

# CATALOGO DE PARTES

RETRO PALA | 101/25II

**MICHIGAN**<sup>®</sup>

JUNIO 2023

# PART'S CATALOGUE BUTTERFLY



# TABLE OF CONTENT

<b>S. NO.</b>	<b>DESCRIPTION</b>	<b>PAGE NO</b>
<b>01 ASSEMBLIES</b>		
01.01	CHASSIS ASSEMBLY	5
01.02	STABILIZER INST. ASSEMBLY	6
01.02	STABILIZER ASSEMBLY	7
01.02	SLIDER OUTER COVER WITH NYLON PAD	8
01.03	BONNET ASSY	9-10
01.04	CABIN ASSEMBLY	11-12
01.05	CABIN SUB ASSEMBLY	13-15
01.06	LOADER LINKAGE ASSEMBLY	16-18
01.07	BOOM ASSEMBLY	19-20
01.08	DIPPER ASSEMBLY	21
01.09	KING POST ASSEMBLY	22-23
01.10	SLEW ASSEMBLY	24
01.11	ENGINE AND TRANSMISSION ASSEMBLY	25-26
01.12	AIR INTAKE ASSEMBLY	27-28
01.13	EXHAUST ASSEMBLY	29
01.14	FUEL TANK ASSEMBLY	30-31
01.15	PROPELLER SHAFT ASSEMBLY	32
01.16	FRONT AXLE ASSYEMBLY	33
01.17	REAR AXLE ASSEMBLY	34
01.18	TYRE ASSY BKT-14X25	35
01.19	TYRE ASSY STD 16.9X28	36
01.20	TYRE ASSY BKT 12.5/80X 18	37
01.21	BRAKE LINKAGE ASSY	38-39
01.22	PARKING BRAKE ASSEMBLY	40-41
01.23	GEAR SHIFTING ASSEMBLY	42
01.24	LOADER CONTROL VALVE ASSEMBLY	43-44
01.25	LOADER CONTROL VALVE ASSEMBLY 6 IN 1	45-47
01.26	EXCAVATOR CONTROL VALVE ASSEMBLY	48-50
01.27	ACC LINKAGE ASSEMBLY	51
01.28	HYDRAULICS STEERING ASSEMBLY	52-53
01.29	HYDRAULIC TANK ASSEMBLY	54-55
01.30	COOLING SYSTEM ASSEMBLY	56-58
01.31	LIGHT INSTALLATION ASSEMBLY	59-60
01.32	BATTERY INSTALLATION	61
01.33	DASHBOARD INSTRUMENT	62-63
01.34	LOADER BUCKET ASSEMBLY (1.2 CUM)	64
01.35	LOADER BUCKET ASSEMBLY 6IN 1.1 (CUM )	65-66
01.36	EXCAVATOR BUCKET ASSY (0.30 CUM)	67-68
01.37	EXCAVATOR BUCKET ASSY (0.24 CUM)	69-70

01.38	EXCAVATOR BUCKET ASSEMBLY (0.18 CUM)	71-72
01.39	EXCAVATOR BUCKET ASSEMBLY (0.12 CUM)	73-74
01.40	PUMP ASSEMBLY	75
01.41	FEED PIPE SUB ASSEMBLY	76-77
01.42	DECAL ASSEMBLY	78
01.43	WIRING HARNESS	79
01.44	STICKERS ASSY	80-81

## **02 CARRARO TRANSMISSION COMPONENT'S**

02.01	OIL PUMP	82
02.02	OIL FILTER	83
02.03	TRANSMISSION HOUSING	84-85
02.04	INPUT AND PTO TRANSMISSION SHAFT	86-87
02.05	REVERSE SHAFT (AXE D) AND PRIMARY SHAFT (AXE B)	88
02.06	SECONDARY SHAFT (AXE C)	89-90
02.07	4WD SHAFT	91-92
02.08	SPEED CONTROLS	93-94
02.09	CONTROL VALVE	95-96
02.10	SOLENOID VALVE	97
02.11	TORQUE CONVERTER	98

## **03 PERKINS ENGINE COMPONENT'S**

03.01	CYLINDER BLOCK ASSEMBLY	99-100
03.02	CRANKSHAFT KIT	101-102
03.03	PISTON AND RING KIT	103
03.04	CONNECTING-ROD-ASSEMBLY	104
03.05	REAR END OIL SEAL	105
03.06	CYLINDER HEAD ASSEMBLY	106-107
03.07	ROCKER SHAFT ASSEMBLY	108-109
03.08	TIMING GEAR AND CAMSHAFT	110
03.09	FUEL INJECTION PUMP	111-112
03.10	HIGH PRESSURE FUEL PIPES	113
03.11	ATOMISERS	114
03.12	PICKUP SENSOR	115
03.13	SENSORS	116
03.14	FUEL LEAK OFF PIPE	117
03.15	FLYWHEEL HOUSING	118
03.16	FLYWHEEL & STARTER RING	119
03.17	STARTER MOTOR	120
03.18	FAN DRIVE	121
03.19	PULLEYS	122
03.20	SUMP	123-124
03.21	DIPSTICK AND FILLER TUBE	125
03.22	OIL STRAINER	126

03.23	CYLINDER HEAD COVER	127
03.24	CYLINDER HEAD COVER	128
03.25	BREATHER	129
03.26	FILLER	130
03.27	BLANKING PLATES	131
03.28	OIL COOLER	132
03.29	OIL FILTER MTG	133
03.30	BLANKING PLATES 2	134
03.31	OIL FILTER	135
03.32	FRONT END DRIVE INPUT	136
03.33	WATER PUMP	137
03.34	PIPES	138
03.35	WATER OUTLET HOUSING	139
03.36	FAN	140
03.37	ALTERNATOR	141
03.38	ALTERNATOR PULLEY	142
03.39	ALTERNATOR BRACKET AND FIXING	143
03.40	AUXILIARY DRIVE	144
03.41	TIMING CASE	145
03.42	TIMING COVER	146
03.43	TIMING COVER	147
03.44	BLANKING PLUG	148
03.45	LUBRICATING OIL PUMP AND DELIVERY	149
03.46	TURBOCHARGER	150
03.47	FEED PIPES	151
03.48	LEAK OFF PIPES	152
103.49	PIPE-WORK AND CONNECTIONS	153
03.50	EXHAUST MANIFOLD	154
03.51	PIPEWORK AND CONNECTION	155
03.52	INDUCTION MANIFOLD	156
03.53	INDUCTION MANIFOLD	157
03.54	LIFT PUMP	158-159
03.55	FILTER TO INJECTION PUMP PIPE	160
03.56	INJECTION TO FILTER PIPE	161
03.57	BOOST CONTROL PIPE	162
03.58	HEATER PLUG	163
03.59	ENGINE LIFTING EYES	164
03.60	ENGINE MOUNTS	165
03.61	ENGINE MOUNTS	166
03.62	LUBRICATING OIL PRESSURE SWITCH/GAUGE	167
03.63	TEMPATURE GAUGE AND SENSOR	178
03.64	FUEL PRE-LIFT PUMP	169-170
03.65	PIPES & CONNECTION	171
03.66	ENGINE IDENTIFIATION LABELS	172
03.67	MISCELLANEOUS & AUXILIARIES	173

<b>04</b>	<b>CARRARO REAR AXLE COMPONENTS</b>	
04.01	AXLE HOUSING	174-175
04.02	BEVEL GEAR SET	176
04.03	DIFFERENTIAL	177
04.04	BRAKES	178
04.05	BRAKE CALIPER	179
04.06	WHEEL HUB	180
04.07	FINAL REDUCTION	181
04.08	REAR AXLE OVER HAULING KIT	182
<b>05</b>	<b>CARRARO FRONT AXLE COMPONENTS</b>	
05.01	AXLE HOUSING	183-184
05.02	BEVEL GEAR SET	185
05.03	DIFFERENTIAL	186
05.04	DOUBLE U JOINT	187
05.05	FINAL REDUCTION	188
05.06	SWIVEL HOUSINGS & STEERING CYLINER	189-190
05.07	WHEEL HUB	191
<b>06</b>	<b>TANDEM PUMP</b>	<b>192</b>
<b>07</b>	<b>STANDARD TOOL KIT COMPONENTS</b>	<b>193-196</b>
<b>08</b>	<b>PROPELLER SHAFT</b>	<b>197</b>
<b>09</b>	<b>HOSES KIT</b>	<b>198</b>
<b>10</b>	<b>HYDRAULIC CYLINDER</b>	<b>199-209</b>

# CHASSIS ASSEMBLY (200311121500)

FIGURE NO: - 01.01

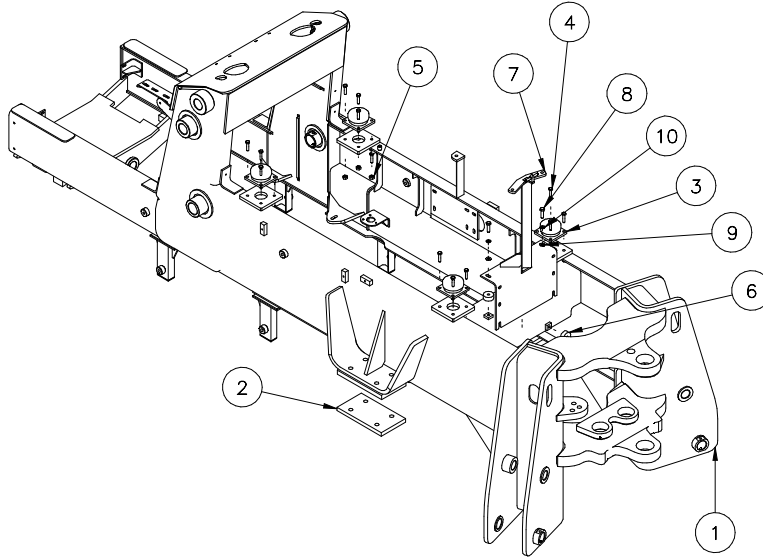

S.NO	PART NO	REV	DESCRIPTION	QTY	REMARKS
1	200311321000	B	MAIN CHASSIS FAB 4WD	1	NEW
2	200511412500	C	REAR AXLE MTG. PLATE	2	
3	940000006100	A	CABIN MOUNT	4	PTC 400 RED
4	901101012090	A	BOLT HEX	16	M10x45, Gr -10.9
5	901221000000	A	NUT NYLOCK	16	M10
6	940000001500	F	RUBBER MOUNT	4	DIA 50 X 21 THK
7	200542300200	E	CV MTG FAB	1	
8	901501212090	A	SCREW_HEX_M12x45	4	
9	901601200000	A	WASHER PLAIN	4	M12
10	901611200000	A	WASHER_SPRING_M12	4	M12

# STABILIZER INST. ASSY. (200313725000)

FIGURE NO: - 01.02

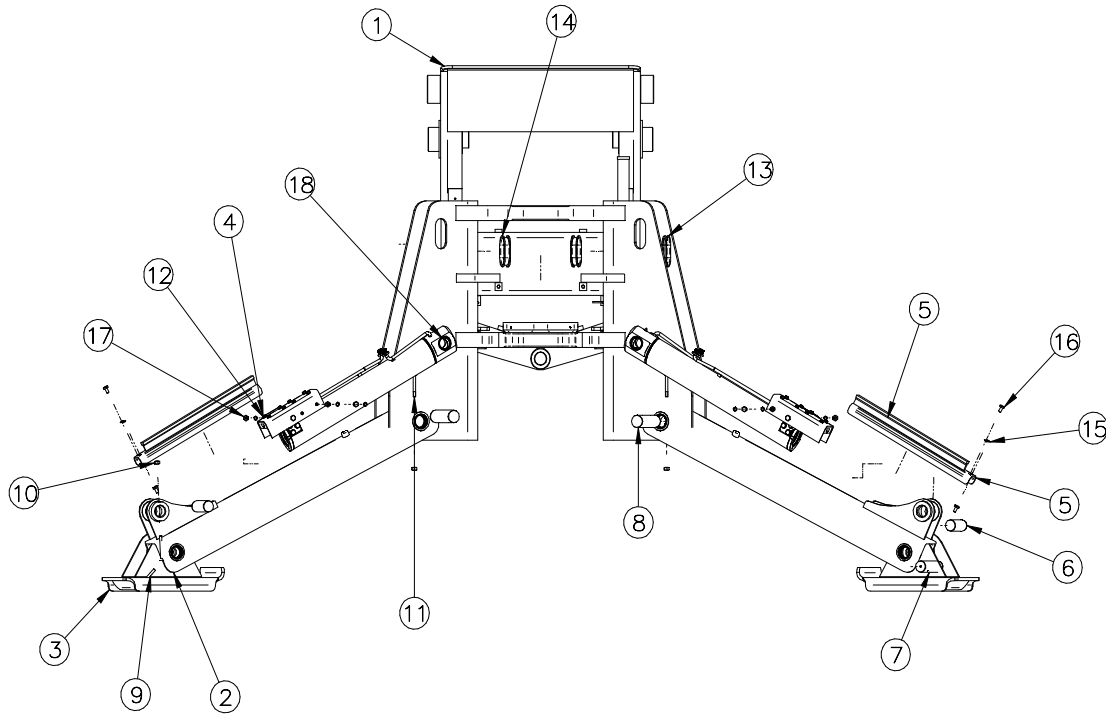

S.NO	PART NO	REV	DESCRIPTION	QTY	REMARKS
1	200311321000	B	MAIN CHASSIS FAB 4WD	1	
2	200313724900	A	BUTTERFLY STABILIZER ASSY	2	
3	200313721600	B	BOTTOM FOOT FAB	2	
4	200313725100	A	SLIDER OUTER COVER WITH NYLON ASSY	2	
5	200313723300	B	SLIDER FAB	2	
6	200313723200	A	STABILIZER CYL. PIN	2	
7	200313723400	A	BOTTOM FOOT FAB PIN	2	
8	200313723600	A	STABILIZER MTG. PIN	2	
9	901101012180	A	BOLT HEX	6	M10x90, Gr - 8.8
10	901221000000	A	NUT NYLOCK	8	M10
11	901101012170	A	BOLT HEX	2	M10x85, Gr - 8.8
12	200395101809	D	BUTTERFLY STAB. CYL.	2	
13	200311446600	A	STAB HOSE GROMMET	2	
14	200311446700	A	STAB HOSE GROMMET	2	
15	901611000000	A	WASHER SPRING	12	M10
16	901501012040	A	SCREW HEX	4	M10x20, Gr - 10.9
17	901501012050	A	SCREW HEX	8	M10x25, Gr - 10.9
18	200313723700	A	STABILIZER CYL. MTG.PIN	2	



# STABILIZER ASSY. (200313724900)

FIGURE NO: - 01.03

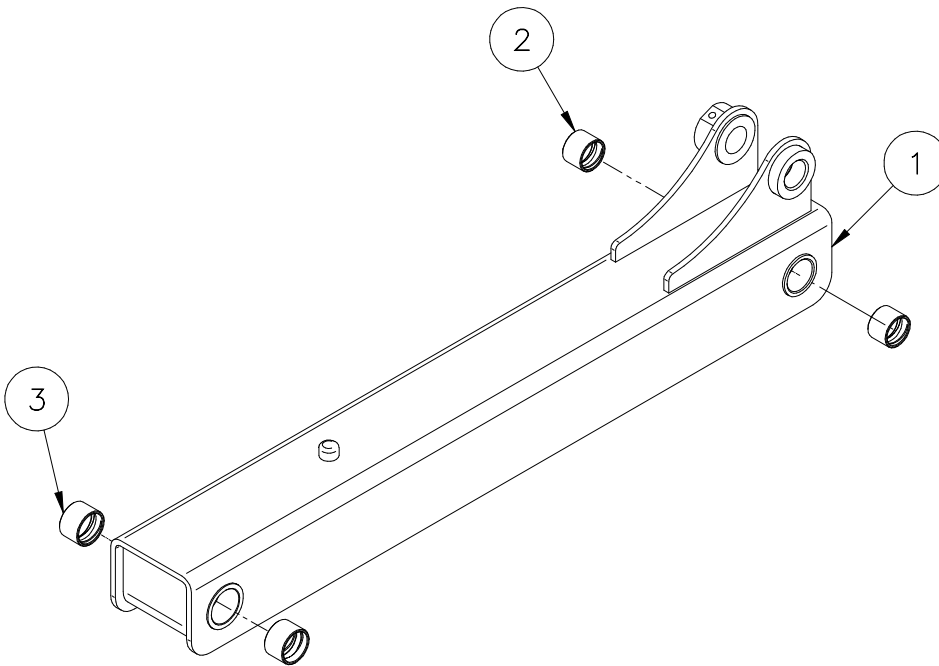

S.NO	PART NO	REV	DESCRIPTION	QTY	REMARKS
1	200313721800	B	STABLIZER FAB	1	
2	200311446100	A	GUN METAL BUSH	2	
3	200311446200	A	GUN METAL BUSH	2	

# SLIDER OUTER COVER WITH NYLON PAD ASSY. (200313725100)

FIGURE NO: - 01.03

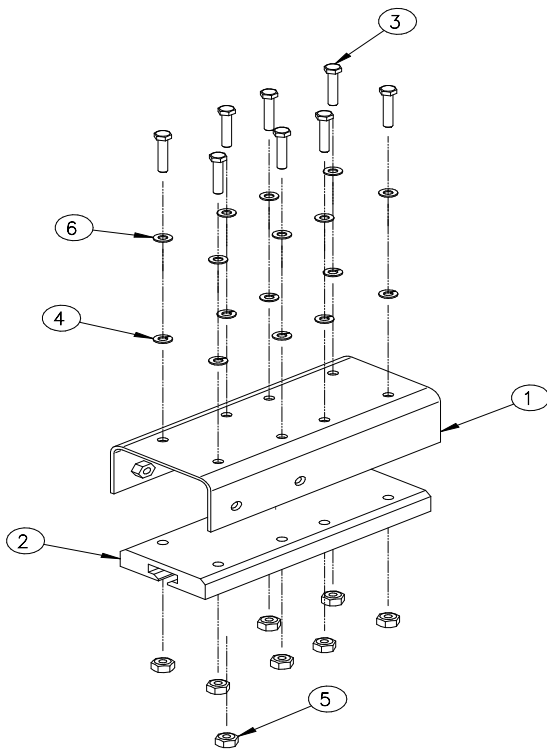

S.NO	PART NO	REV	DESCRIPTION	QTY	REMARKS
1	200313724800	A	SLIDER COVER OUTER FAB	1	
2	200313721200	B	NYLON PAD	1	
3	901500812100	A	SCREW_HEX_M8x50	8	M8x40, Gr - 8.8
4	901610800000	A	WASHER SPRING	8	M8
5	901220800000	A	NUT NYLOCK	8	M8
6	901600800000	A	WASHER PLAIN	8	M8

# BONNET INST. ASSEMBLY (200393120500)

FIGURE NO: - 01.03

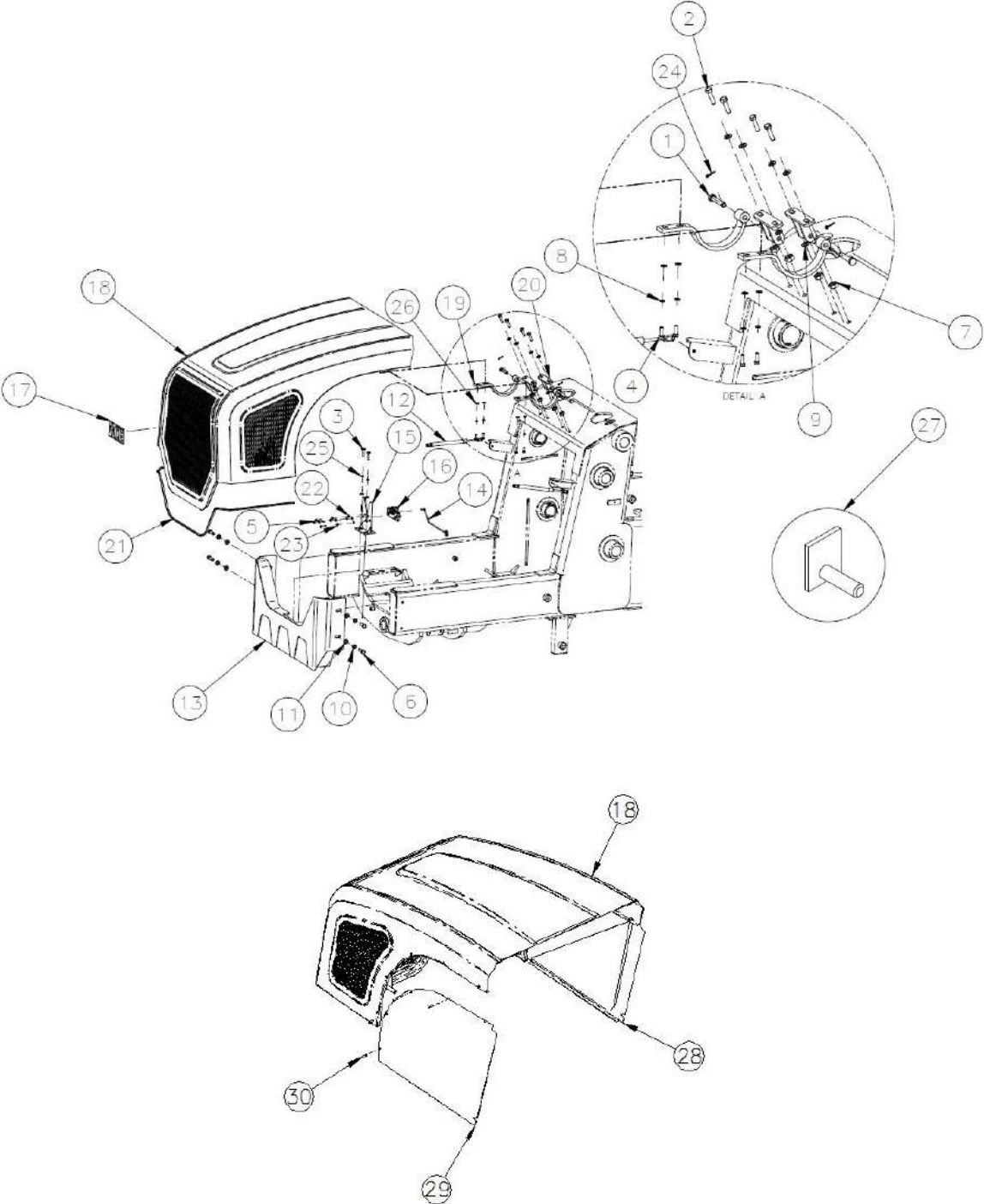

# BONNET INST. ASSEMBLY (200393120500)

FIGURE NO: - 01.03

S. No	Part No	REV	DESCRIPTION	QTY	REMARKS
1	200564440300	A	BONNET MTG PIN - 65X12 MM	2	
2	901501012080	A	SCREW HEX M10X40 GR.8.8	4	
3	901501012060	A	SCREW HEX M10X30-GR 8.8 ..	2	
4	901500812050	A	SCREW HEX M8X25-GR-8.8	4	
5	901500612060	A	BOLT HEX-M6X30,GR-8.8.	4	
6	200393420310	A	M12 DOME ALLEN BOLT L30 10.9Gr.	4	
7	901221000000	A	NUT NYLOCK M10	4	
8	901610800000	A	SPRING WASHER B-8.	4	
9	901601000000	A	WASHER PLAIN M10-2 MM	10	
10	901611200000	A	SPRING WASHER B-12.	4	
11	901601200000	A	WASHER PLAIN M12-2.5MM	4	
12	423561402200	A	GAS SPRING (NEW SHEET METAL)	2	
13	200564324810	C	BUMPER FAB	1	
14	200364423000	A	BONNET OPENING ROD	1	
15	200564449300	D	BONNET LOCK MTG BRACKET	1	
16	200393420900	A	BONNET LOCK(SHIVANI)	1	
17	424092100900	A	ACE LOGO NEW	1	
18	200393452300	B	BONNET FABRICATION	1	
19	200564325200	A	BONNET CLAMP FABRICATION	2	
20	200564325100	A	BONNET CLAMP MTG FAB	2	
21	423561401600	A	BONNET REST BEADING	1.9	(IN METERS)
22	901600600000	A	WASHER PLAIN, M6	4	
23	901610600000	A	WASHER SPRING, M6	4	
24	900400300250	A	SPLIT PIN	2	
25	901611000000	A	WASHER SPRING,M10	2	
26	901600800000	A	WASHER PLAIN,M8	4	
27	200364420400	A	BONNET LOCK ARRANGEMENT	1	
28	200393451500	A	SIDE COVER FAB. RH	1	
29	200393451400	A	SIDE COVER FAB. LH	1	
30	901540612040	A	SLOTTED-CHEESE-HEAD-SCREW M6x20	10	M6x20,Gr - 8.8

# CABIN ASSEMBLY (200363121000)

FIGURE NO: - 01.04

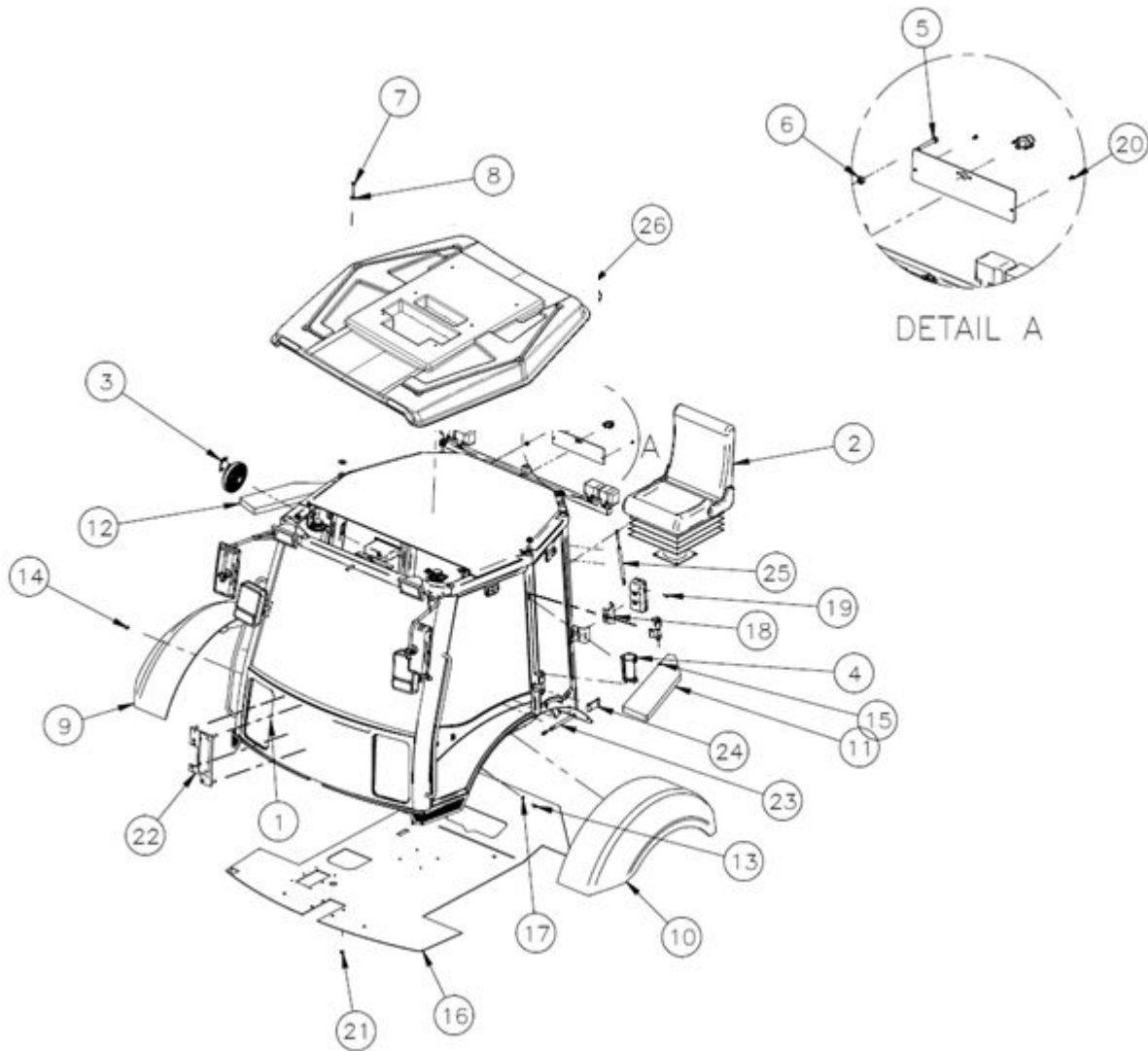

## CABIN ASSEMBLY (200363121000)

FIGURE NO: - 01.04

S. No	Part No	REV	DESCRIPTION	QTY	REMARKS
1	200563437600	A	FRONT CAB-BASE SHEET	1	
2	936100000100	A	MAJESTIC DRIVER SEAT	1	
3	941900000100	A	FAN 12V (FOR CABIN).	1	
4	200563447800	A	STAND WATER BOTTLE	1	
5	901101012160	A	BOLT HEX M10X80, GR – 8.8	5	
6	901221000000	A	NUT NYLOCK M10	7	
7	901101212180	A	BOLT HEX-M12X90,GR 8.8.	6	
8	901601200000	A	WASHER PLAIN M12-2.5MM	4	
9	200563481100	A	FENDER RH	1	
10	200563481200	A	FENDER LH	1	
11	200563471800	A	HELPER SEAT-LH , L=911MM	1	
12	200563471900	A	HELPER SEAT-RH ,L=911MM	1	
13	901550812040	A	SCREW FLANGE HEX M8X20, GR – 8.8	2	
14	901200800000	A	HEX NUT-M8X1.25MM	16	
15	901611000000	A	WASHER	8	
16	200363323300	B	CAB BASE PLATE FAB	1	
17	901230810000	A	WELD NUT M8, IS:8856	2	
18	200563490900	A	LIGHT MTG BKT RH & LH	2	
19	901500812050	A	SCREW HEX	8	
20	901540612020	A	SLOTTED CHEESE HEAD SCREW M6X10	2	
21	901201000000	A	NUT	4	
22	200371320100	A	ELECTRICAL MTG PLATE FAB BS-IV	1	
23	200563468800	A	GAS SPRING FOR MAIN DOOR	2	
24	200563427500	A	DOOR BELT 200 MM LENGTH	2	
25	200563485400	A	GAS SPRING REAR SILDING DOOR	2	
26	200362420900	A	CANOPY ASSY.	1	

# CABIN SUB ASSEMBLY (200363121100)

FIGURE NO: - 01.05

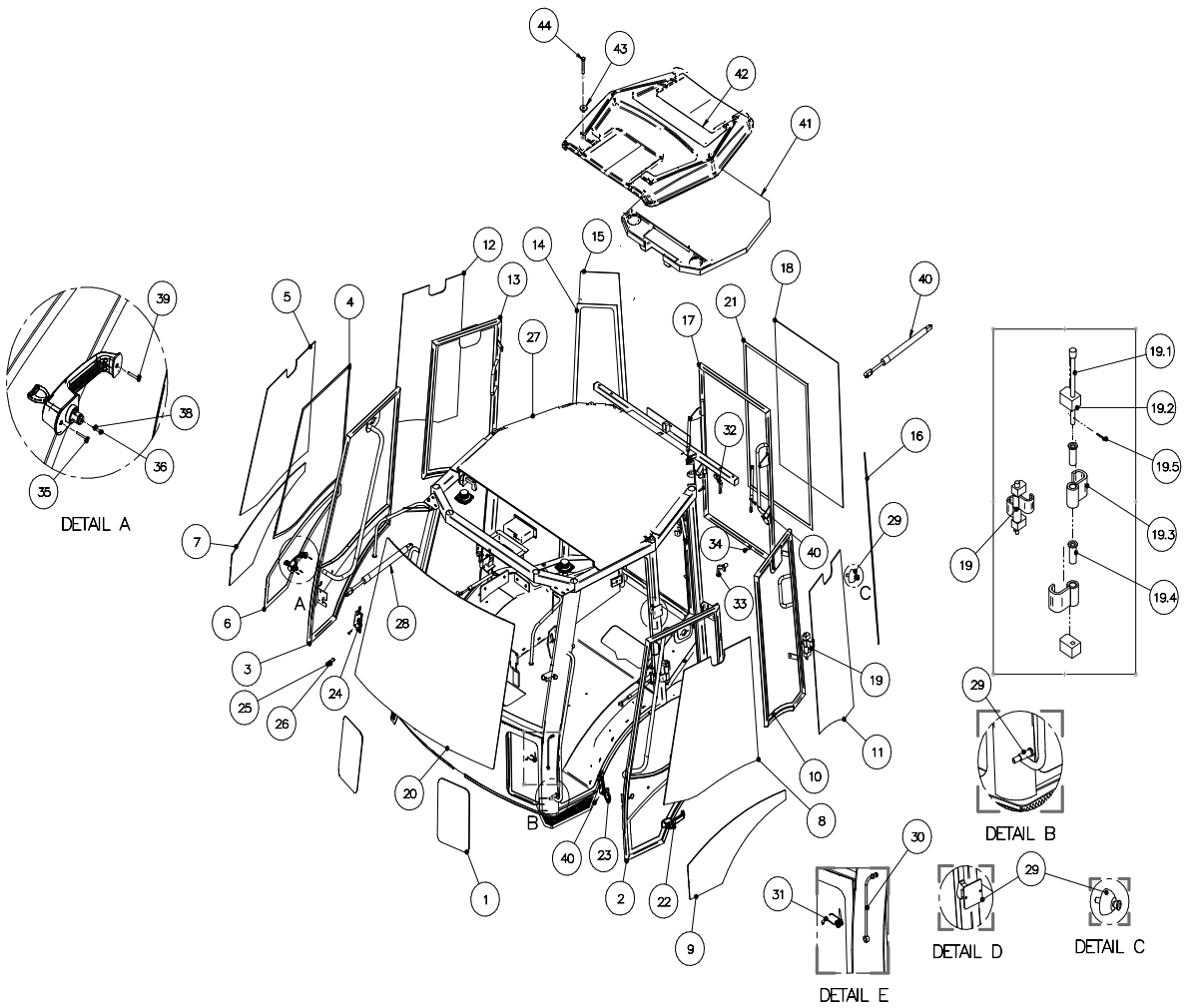

# CABIN SUB ASSEMBLY (200363121100)

FIGURE NO: - 01.05

S. No	Part No	REV	DESCRIPTION	QTY	REMARKS
1	200563437500	A	FRONT GLASS & SIDE MIRROR-LH & RH	2	
2	200563463000	A	FRONT DOOR FRAME FAB. LHS	1	
3	200563463100	A	FRONT DOOR FARMER FAB. RHS	1	
4	200563463300	A	GLAZING STRIP TOP	2	
5	200563463200	A	GLASS UPPER RH-841X797X5MM	1	
6	200563482100	A	GLAZING STRIP BOTTOM	2	
7	200563482300	A	GLASS LOWER-RH (845X405X5MM)	1	
8	200563462900	A	GLASS UPPER LH-841X797X5MM	1	
9	200563482600	A	GLASS LOWER- LH (845X405X5MM)	1	
10	200563463400	A	SIDE WINDOW FAB. (LHS)	1	
11	200563424710	A	MIDDLE GLASS-LH -1092X561X5MM	1	
12	200563463600	A	MIDDLE GLASS-RH (1092X501X5MM)	1	
13	200563463700	A	SIDE WINDOW FAB. (RHS)	1	
14	200563476300	A	GLAZING FOR FIX GLASS	2	
15	200563471000	A	FIXED GLASS-RH-1127X388X5MM	1	
16	200563468700	A	FIXED GLASS-LH -1127X388X5MM	1	
17	200563320710	A	REAR DOOR FRAME FAB	1	
18	200563490610	A	REAR DOOR GLASS 1062X620X5MM	1	
18A	200563320710	A	REAR DOOR WITH GLASS S. NO. 17&18	1	
19	200563464610	B	HINGE KIT ASSY. NEW (SET OF 5 ITEMS)	4	
19.1	200563462700	A	HINGE PIN	1	
19.2	200563464700	C	PLATE	2	
19.3	200363463800	B	HINGE PLATE FAB.	2	
19.4	200363460400	A	BUSH	2	
19.5	901400300000	A	SPLIT PIN DIA 3	1	
20	200563424400	A	FRONT GLASS-1361X920X8.7MM	1	
21	200563490510	A	REAR DOOR GLAZING STRIP	1	
22	200361424000	A	DOOR HANDLE WITH KEW LH & RH (NEW)	2	
23	200361424100	A	DP DOOR LOCK LH (NEW)	1	
24	200361423900	A	DP DOOR LOCK RH (NEW)	1	
25	200363460300	A	STRIKER	2	
26	901201200000	A	NUT FOR STRIKER	2	
27	200563124700	C	CABIN ASSEMBLY	1	
28	200563468800	A	GAS SPRING FOR CABIN DOOR	2	
29	ABLPFCA00063	A	WINDOW CATCHER ASSY. RH & LH	2	
30	ABLPFCA00021	A	DOOR STAY	2	
31	ABLPFCA00025	A	DOOR STAY SPRING	2	
32	200363321600	A	REAR SLIDING WINDOW LOCK LH	1	
33	200363322000	A	REAR SLIDING WINDOW LOCK RH	1	
34	200563491210	A	PIN FOR REAR SLIDING WINDOW LOCK	2	



35	901100612080	A	BOLT 6X40	4	
36	901500612060	A	BOLT 6X30	2	
37	901500612040	A	BOLT 6X20	4	
38	901220600000	A	LOCK NUTM6	2	
39	901600600000	A	PLAIN WASHER	10	
40	200563485400	A	GAS SPRING FOR SLIDING DOOR	2	
41	200362420500	A	ROOF LINER SINGLE PART	1	
42	200562420100	A	CANOPY ASSY. FOR NEW PHANTOM CABIN	1	
43	200363464500	B	RUBBER WASHER FOR ROOF	4	
44	901101212160	A	BOLT_HEX_M12x80	4	

# LOADER LINKAGE ASSEMBLY (200523120700)

FIGURE NO: - 01.06

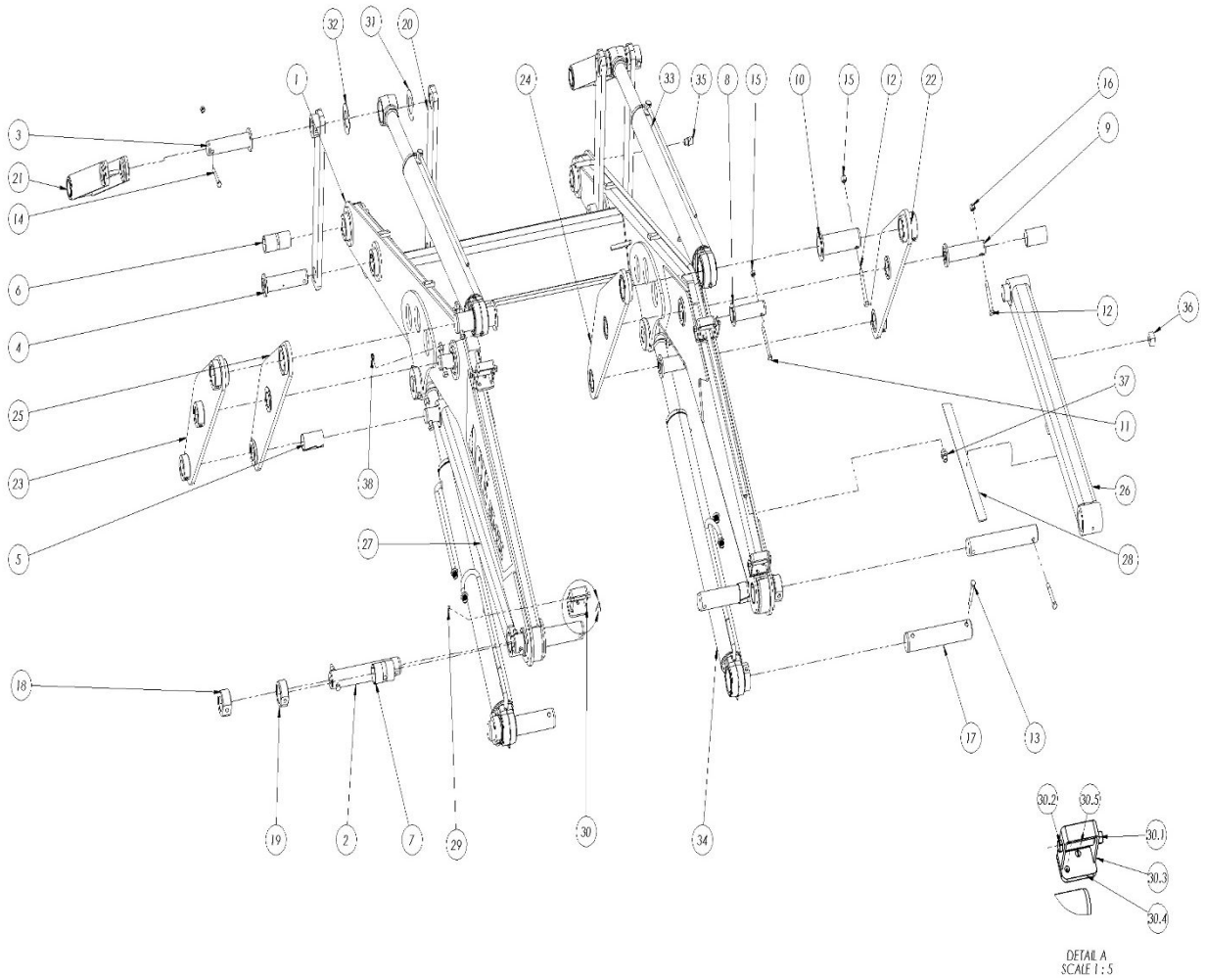

# LOADER LINKAGE ASSEMBLY

## (200523120700)

FIGURE NO: - 01.06

S. No	Part No	REV	DESCRIPTION	QTY	REMARKS
1	200321320300	A	MAIN LOADER ARM FABRICATION	1	
2	200523220500	B	LOADER TOWER PIN -DIA 44.8X320MM ,	4	
3	200129300400	B	CENTRE LEVER PIN(ROD) FAB (DIA 44.9X202MM,	2	
4	200129300500	B	CENTRE LEVER PIN FAB	2	
5	200121200200	A	BUSH(51X45X80) (LOADER LINKAGE ASSY)	8	
6	200121200300	A	BUSH(51X45X118) (LOADER LINKAGE ASSY)	6	
7	200523221000	A	TENSION BUSH- DIA 61.6X55.6X90MM	4	
8	200521321900	C	LIFT ARM JACK PIN FAB	2	
9	200523320800	A	LINK ARM LINKAGE PIN FAB (DIA-70X44.9X184MM)	4	
10	200523320700	A	LINK ARM LINKAGE PIN FAB (DIA-90X59.9X184MM)	2	
11	901101012220	A	BOLT HEX-M10X110, GR - 8.8	2	
12	901101212200	A	BOLT HEX-M12X100,GR 8.8.	2	
13	901101212180	A	BOLT HEX-M12X90,GR 8.8.	12	
14	901101012160	A	BOLT HEX-M10X80,GR 8.8.	4	
15	901221000000	A	NUT NYLOCK M10	6	
16	901221200000	A	NYLOCK NUT M12X1.75MM	14	
17	200523419900	B	PIN LOADER LIFT CYL (WT- DIA 59.9X300MM,	2	
18	200523220700	B	LOCKING BUSH - DIA 80X45X40MM	2	
19	200523220800	B	LOCKING BUSH - DIA 80X45X35MM	2	
20	200323320600	A	CENTER LINK FABRICATION	4	
21	200323320700	A	BUCKET LINK LEVER FAB	2	
22	200323320400	A	OUTER LINK FAB-RH	1	
23	200323320500	A	OUTER LINK FAB-LH	1	
24	200323320200	A	INNER LINK FAB-RH	1	
25	200323320300	A	INNER LINK FAB-LH	1	

## LOADER LINKAGE ASSEMBLY (200523120700)

FIGURE NO: - 01.06

S. No	Part No	REV	DESCRIPTION	QTY	REMARKS
26	200323320000	A	LOADER LEVER FAB RHS	1	
27	200323320100	A	LOADER LEVER FAB LHS	1	
28	200523121200	A	ARM GUARD SAFTEY STUD SUB ASSY	1	
29	901560612030	A	COUNTER SUNK SCREW-M6X16	8	
30	200571122500	B	HOSE GUIDE BRACKET FAB	4	
31	200523420610	A	SHIM - DIA 80X45X3MM	10	
32	200523420510	A	SHIM - DIA 110X45X3MM	16	
33	924500800786	C	BUCKET CYLINDER	2	
34	924500800792	C	LOADER LIFT CYLINDER-RH	2	
35	200145204700	A	ADOPTER (GREASE ) M10X1	2	
36	200523420000	A	THREADED BOSS- 30X30X20 (S350)	2	
37	200145204900	A	ADOPTER 1/2" BSP X 1/2" BSP (L=46MM).	8	
38	902300200000	A	GREASE NIPPLEL TYPE1/8BSPSURLOCK.	10	

# BOOM ASSEMBLY (200524120000)

FIGURE NO: - 01.07

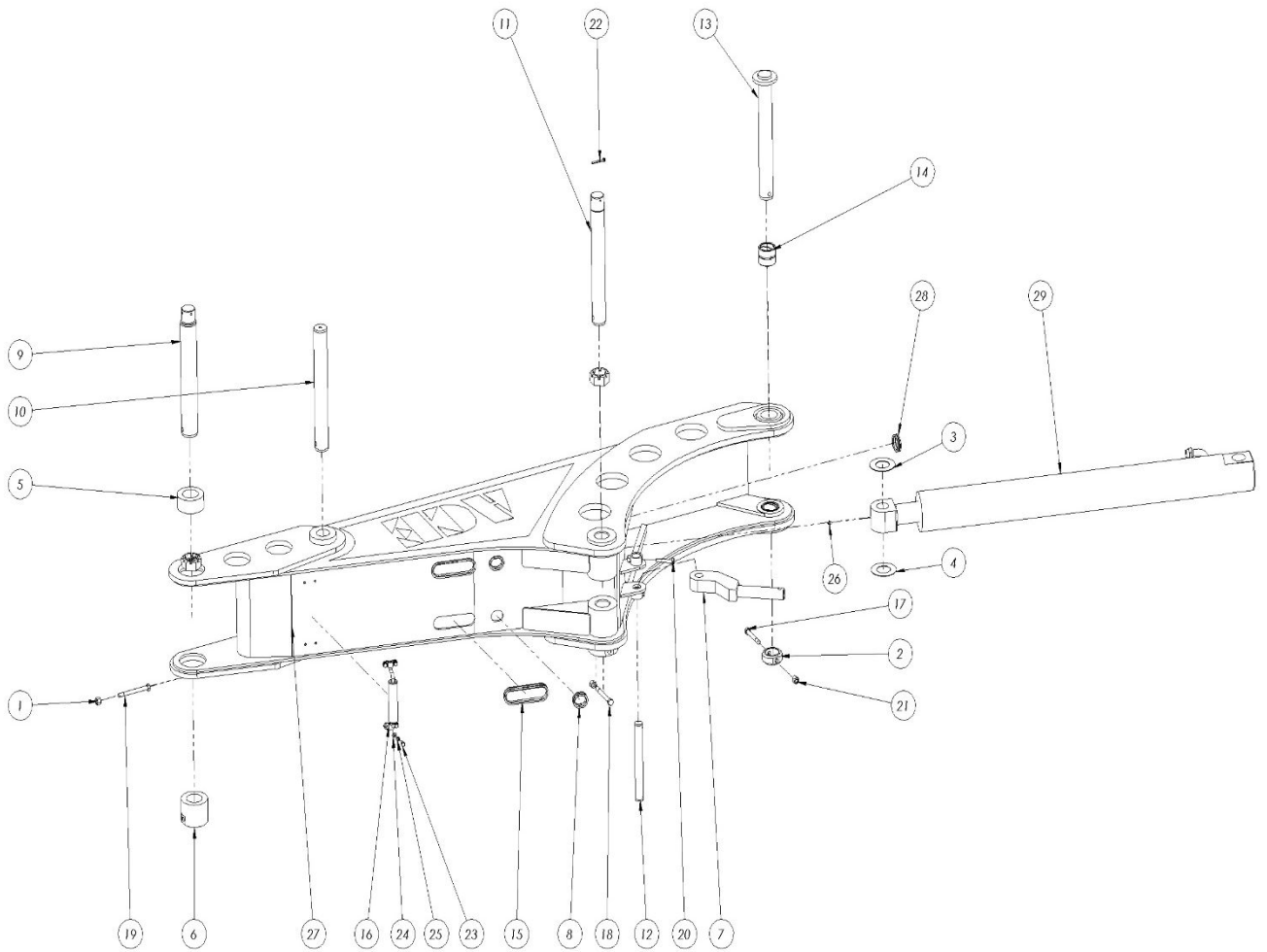

## BOOM ASSEMBLY (200524120000)

**FIGURE NO: - 01.07**

			DESCRIPTION	QTY	REMARKS
1	200124200900	A	SLOTTED NUT (DIA-50X2MM) AX130	2	
2	200124201000	D	LOCKING BUSH-DIA-70X51.2X30MM	1	
3	200124201100	A	SPACER DIA 51.8X1.0MM THK.	5	
4	200124201200	A	SPACER DIA 51.8X2.0 THK..	5	
5	200124201400	A	SPACER DIA 46 X 1.	5	
6	200124201500	A	SPACER DIA 46 X 2.	5	
7	200124300100	A	SWING BOOM LOCK FAB. (WT- 5.262 KG)	1	
8	200124401900	B	BOOM FERRFULE. (DIA 16X46.5MM ,	2	
9	200129205100	B	DIPPER BOOM MOUNTING PIN-DIA-60X425MM	1	
10	200129205200	B	BOOM CYLINDER PIN (DIA -50X410MM	1	
11	200129205300	B	BOOM CYLINDER PIN- (DIA 50X432MM	1	
12	200129205500	B	PIN BOOM LOCK- (DIA 29.9X260MM	1	
13	200524320600	B	BOOM MTG PIN FABRICATION (DIA 51X406MM ,	1	
14	200524421000	B	GUN METAL BUSH - DIA 63.3X60X56MM	2	
15	200524421600	C	BOOM GROMMET- DIA -53.5 X39.5 X158MM ,	2	
16	200542320100	A	BOOM TOP ROLLER MTG	2	
17	901101212180	A	BOLT HEX-M12X90,GR 8.8.	1	
18	901101212220	A	BOLT HEX-M12X110,GR 8.8.	1	
19	901101212240	A	BOLT HEX-M12X120,GR 8.8.	2	
20	901101212120	A	BOLT HEX-M10X60,GR 8.8	1	
21	901221200000	A	NYLOCK NUT M12X1.75MM	5	
22	901400600000	A	SPLIT PIN 6.3*75	2	
23	901500812050	A	SCREW HEX M8X25-GR-8.8	2	
24	901600800000	A	PLAIN WASHER M8 (NEW SHEET METAL).	2	
25	901610800000	A	SPRING WASHER B-8.	2	
26	902300200000	A	GREASE NIPPLEL TYPE1/8BSPSURLOCK.	6	
27	200524320500	E	BOOM FABRICATION (WT0 338.282 KG)	1	
28	300193400500	A	GROMMET (DIA 53.5X40X12MM,	4	
29	924631100955	A	BOOM CYLINDER.- (2WD &4WD)	1	

# DIPPER ASSEMBLY (200525120000)

FIGURE NO: - 01.08

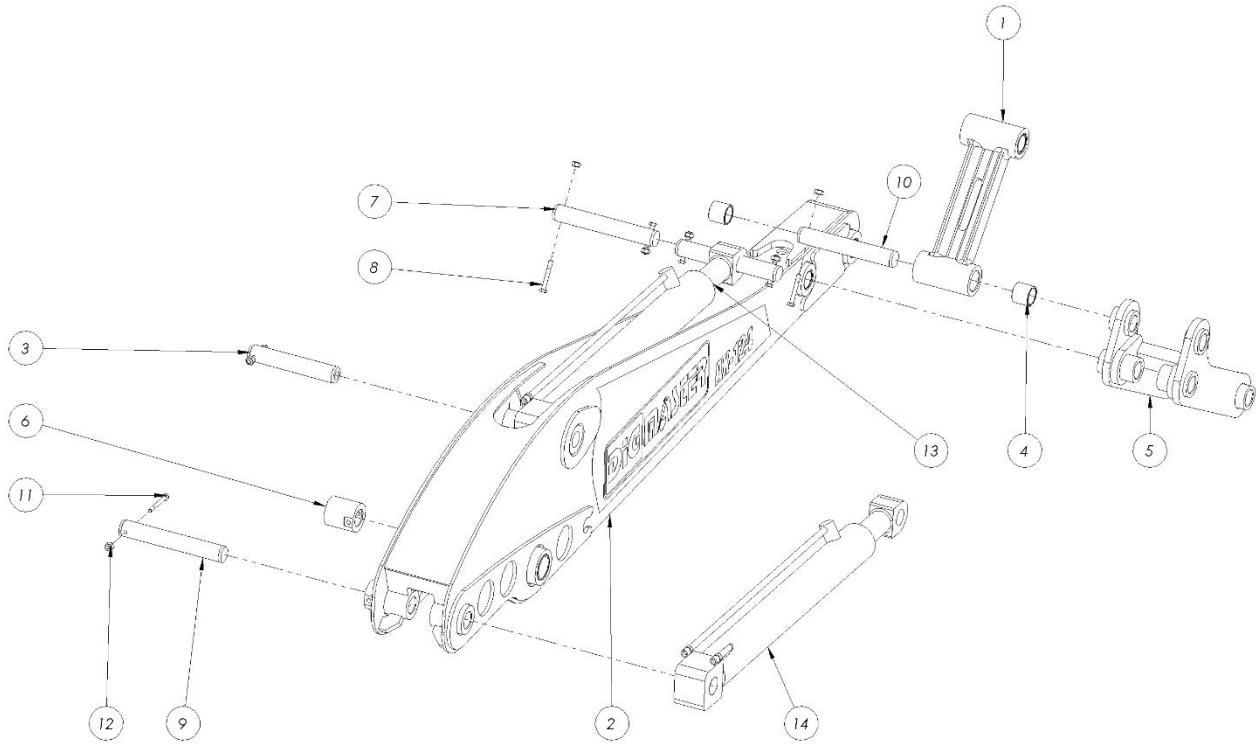

S. No	Part No	REV	DESCRIPTION	QTY	REMARKS
1	200527620000	B	LEVER DIPPER (WT- 16.099 KG) AX130	1	
2	200325320100	D	DIPPER FABRICATION	1	
3	200525421400	A	PIN BUCKET CYL.DIPPER (DIA – 45X257MM	1	
4	200527420200	A	BUSH -OD-55,ID-45X48MM	8	
5	200326121500	A	TIPPING LINK FABRICATION	1	
6	200527420100	B	BUSH- OD-70,ID-60X62MM	2	
7	200129202800	B	BUCKET LINK LEVER PIN (DIA 45X300MM,	2	
8	901101012160	A	BOLT HEX-M10X80,GR 8.8.	5	
9	200525219900	A	DIPPER CYL PIN (DIA 45X305MM ,	1	
10	200129202700	B	DIPPER CYLINDER PIN (DIA 45X283MM ,	2	
11	901101012180	A	BOLT HEX-M10X90,GR 8.8.	2	
12	901221000000	A	NUT NYLOCK M10	7	
13	924631000743	A	DIPPER CYL - (2WD &4WD)	1	
14	200347740600	A	EXCAVATOR BUCKET CYLINDER	1	

# KING POST ASSEMBLY (200314119900)

FIGURE NO: - 01.09

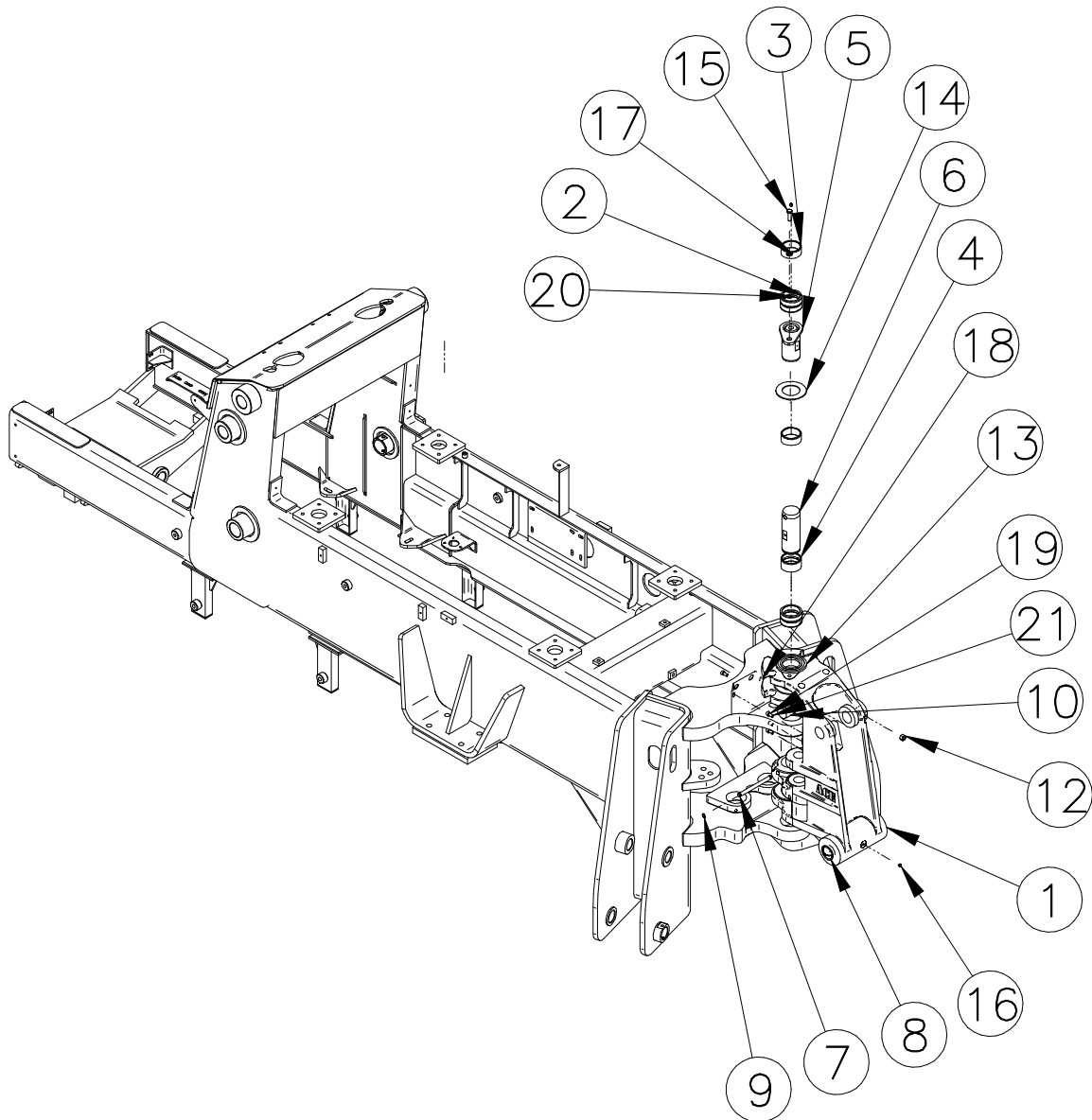



## KING POST ASSEMBLY (200314119900)

FIGURE NO: - 01.09

S.NO	PART NO	REV	DESCRIPTION	QTY	REMARKS
1	200114200500	A	KINGPOST MACHINED JMP	1	
2	200113200200	D	BUSH CARRIGE	2	
3	200114200100	C	BUSH (K.P. UPPER)	2	
4	200114200200	B	BUSH (K.P. LOWER)	2	
5	200129300600	D	PIN KING POST(UPPER) FAB	1	
6	200129204400	C	PIN KING POST(LOWER)	1	
7	200129204700	C	PIN KING POST	1	
8	200129200100	A	BUSH	2	
9	930014100100	A	EXTERNAL CIRCLIP	2	ID 12.9x1mm THK
10	200129204900	B	BOOM CYL PIN	1	
11	901101212210	A	BOLT HEX	1	M12x105, Gr - 8.8
12	901221200000	A	NUT NYLOCK	1	M12
13	200113400300	B	SPACING PAD	1	
14	200113400400	B	SPACING PAD	1	
15	901501213080	O	SCREW HEX	1	M12x40, Gr - 10.9
16	901301000000	A	NIPPLE GREASE	3	M10x1
17	901611200000	A	WASHER SPRING	1	M12
18	200514520500	E	HOSE GUIDE MTG PLATE	1	
19	901611000000	A	WASHER SPRING	6	M10
20	901601200000	A	WASHER PLAIN	1	M12
21	901111010040	A	BOLT ALLEN	6	M10x30, Gr - 12.9

# SLEW ASSEMBLY (200514119900)

FIGURE NO: - 01.10

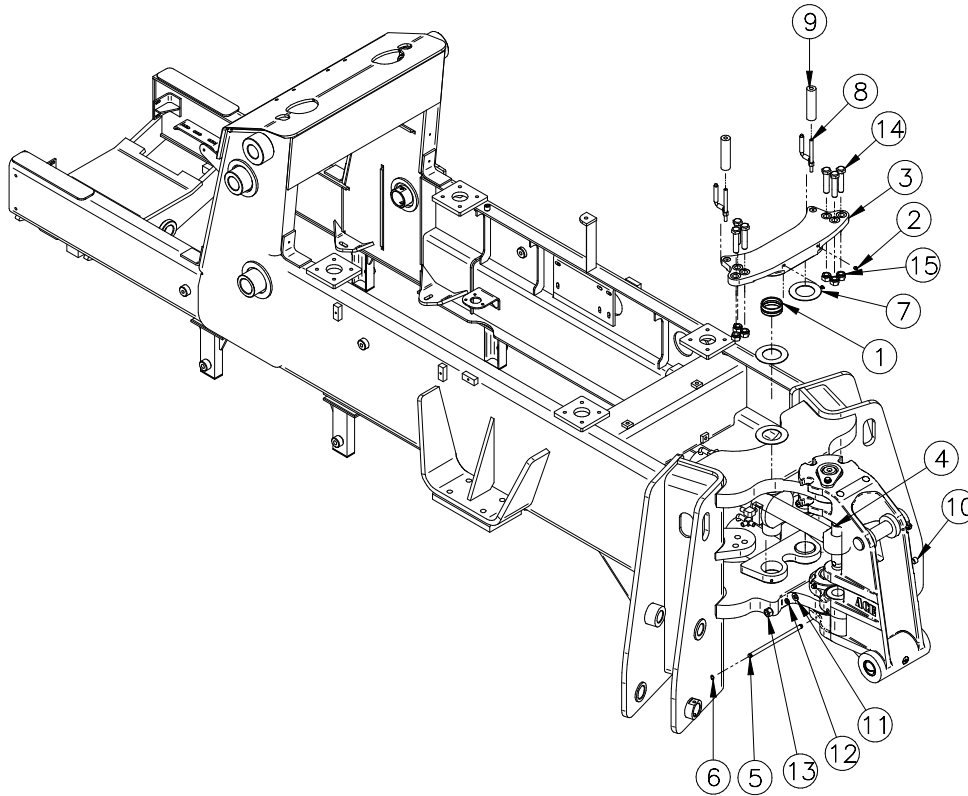

S.NO	PART NO	REV	DESCRIPTION	QTY	REMARKS
1	200113200100	B	BUSH (SWING CYL SUPPORT)	4	
2	901301000000	A	NIPPLE GREASE	4	M10x1
3	200113600500	C	KPC CENTRE SUPPORTPLATE	1	
4	200129204500	B	PIN SWING CYL	2	
5	200129204600	C	PIN KING POST	1	
6	930014100100	A	EXTERNAL CIRCLIP	2	ID 12.9x1mm THK
7	200113200600	B	SPACING PAD	4	
8	200314421100	A	KPC HOSE GUIDE ASSY	2	
9	200113400100	B	ROLLER	2	
10	901111410120	A	BOLT ALLEN	1	M14x60, Gr - 12.9
11	901601400000	A	WASHER PLAIN	1	M14
12	901611400000	A	WASHER SPRING	1	M14
13	901221400000	A	NUT NYLOCK	1	M14
14	901102012180	A	BOLT HEX	6	M20x90, Gr - 8.8
15	901222000000	0	NUT NYLOCK	6	M20

# ENGINE AND TRANSMISSION ASSEMBLY (200331120200)

FIGURE NO: - 01.11

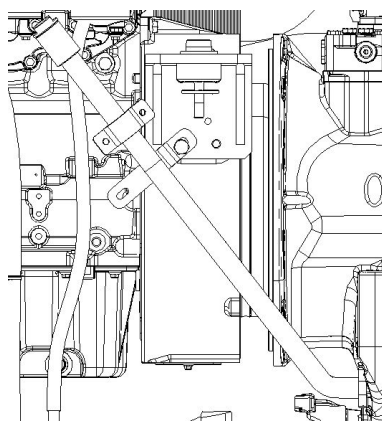
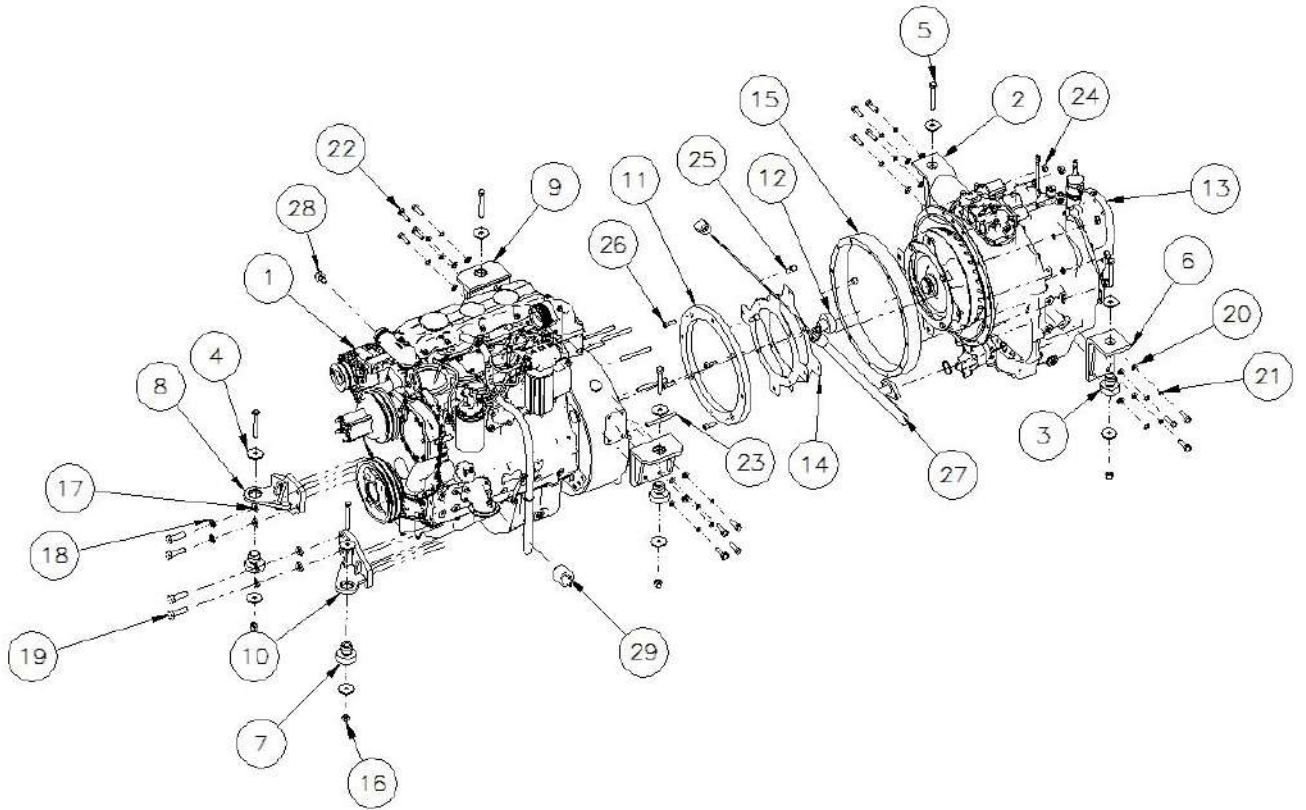

# ENGINE AND TRANSMISSION ASSEMBLY (200331120200)

FIGURE NO: - 01.11

S. No	Part No	REV	DESCRIPTION	QTY	REMARKS
1	931510003400	A	PERKINS ENGINE BSIII-1104D-44TA 74.5 KW	1	
2	200111301600	0	TRAN SUP BKT ASSLY LHS	1	
3	940000003300	A	ENGINE MTG PAD	2	
4	200135200300	A	SPECIAL WASHER	12	
5	901101212180	A	BOLT HEX	6	
6	200111301400	B	TRAN SUP BKT ASSLY RHS	1	
7	940000003300	A	ENGINE_MTG_PAD	4	
8	200331421500	A	ENGINE MTG	1	
9	200331421700	A	ENGINE MTG REAR	2	
10	200331421600	B	ENGINE MTG.	1	
11	200331423000	A	SPACER TORQUE CONVERTER	1	
12	200331423500	A	GUIDE ADAPTOR	1	
13	932300000600	A	TRANSMISSION 4WD	1	
14	200124201800	B	TRANSMISSION TC STRIP DIA380	3	
15	200331422100	A	ADAPTOR FLYWHEEL	1	
16	901221200000	0	NUT NYLOCK	6	
17	901601400000	A	WASHER PLAIN	4	
18	901611400000	0	WASHER SPRING	4	
19	901121012100	A	BOLT HEX	4	
20	901601000000	A	WASHER PLAIN	28	
21	901611000000	A	WASHER SPRING	16	
22	901501012080	A	SCREW HEX	15	
23	200331423600	A	STUD COUPLING	12	
24	901221000000	A	NUT NYLOCK	12	
25	901101012100	A	BOLT HEX	4	
26	901511010060		SCREW ALLEN	4	
27	200531120100	A	DIPSTICK TUBE ASSY	1	
27.1	200535420100	A	DIPSTICK TRANSMISSION	1	
27.2	935300040000	A	O RING	1	
28	200371420210	A	ENGINE COOLANT TEMPERATURE SENSOR	1	
29	200371420490	A	OIL PRESSURE SENSOR	1	
30	200393440810	B	BEND PLATE (DIPSTICK BKT.)	1	
31	260111405900	A	JUNCTION PIPE MTG CLAMP	1	

# AIR INTAKE ASSEMBLY (200332120300)

FIGURE NO: - 01.12

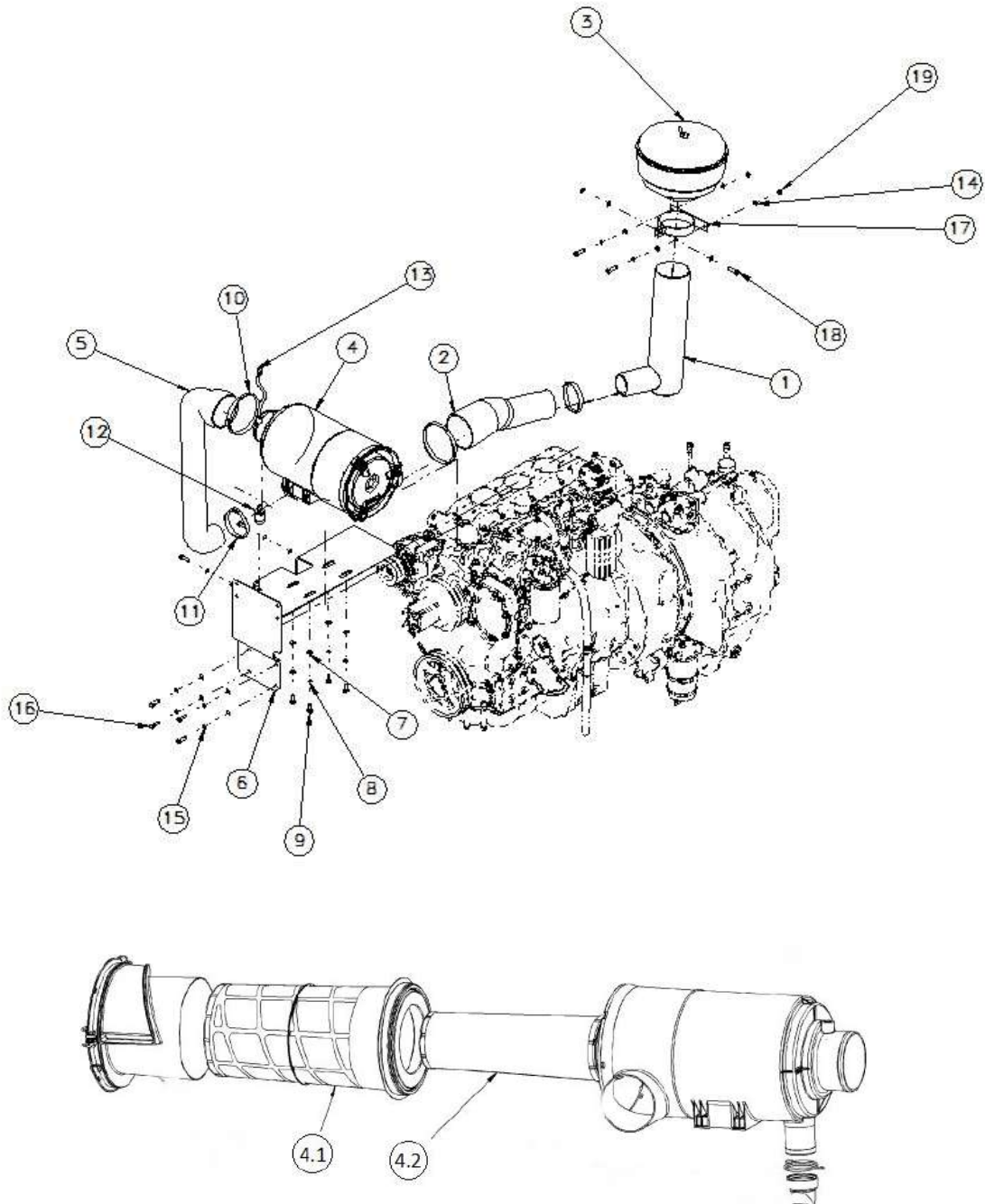

# AIR INTAKE ASSEMBLY (200332120300)

FIGURE NO: - 01.12

S. No	Part No	REV	DESCRIPTION	QTY	REMARKS
1	200332319900	B	PRE CLEANER PIPE FAB	1	
2	200332420100	A	AIR INTAKE INLET HOSE	1	
3	931580000400	A	PRE FILTER	1	
4	931580000100	A	AIR CLEANER ASSY	1	B080187
4.1	931580000200	A	FILTER ASSY.	1	P690121
4.2	931580000300	A	SAFETY ASSY.	1	P690122
5	200332420000	B	AIR INTAKE OUTLET HOSE	1	
6	200332320400	A	AIR CLEANER BKT FAB	1	
7	901600800000	0	Washer Plain-M8	4	
8	901610800000	A	WASHER SPRING	4	
9	901500812040	A	SCREW HEX	4	
10	955401101300	A	HOSE CLAMP	2	
11	955400700900	A	HOSE CLAMP	2	
12	200332421500	A	RESTRICTION INDICATOR	1	
13	911010056500	C	HOSE (VACCUM INDICATOR)	1	
14	901600800000	A	WASHER PLAIN	12	
15	901610800000	A	WASHER SPRING-M8	8	
16	901500812050	0	SCREW HEX	6	
17	200532421500	A	AIR PRECLEANER PIPE MTG	1	
18	901500812060	A	SCREW HEX	3	
19	901200800000	A	NUT HEX	3	

# EXHAUST ASSEMBLY (200333120300)

FIGURE NO: - 01.13

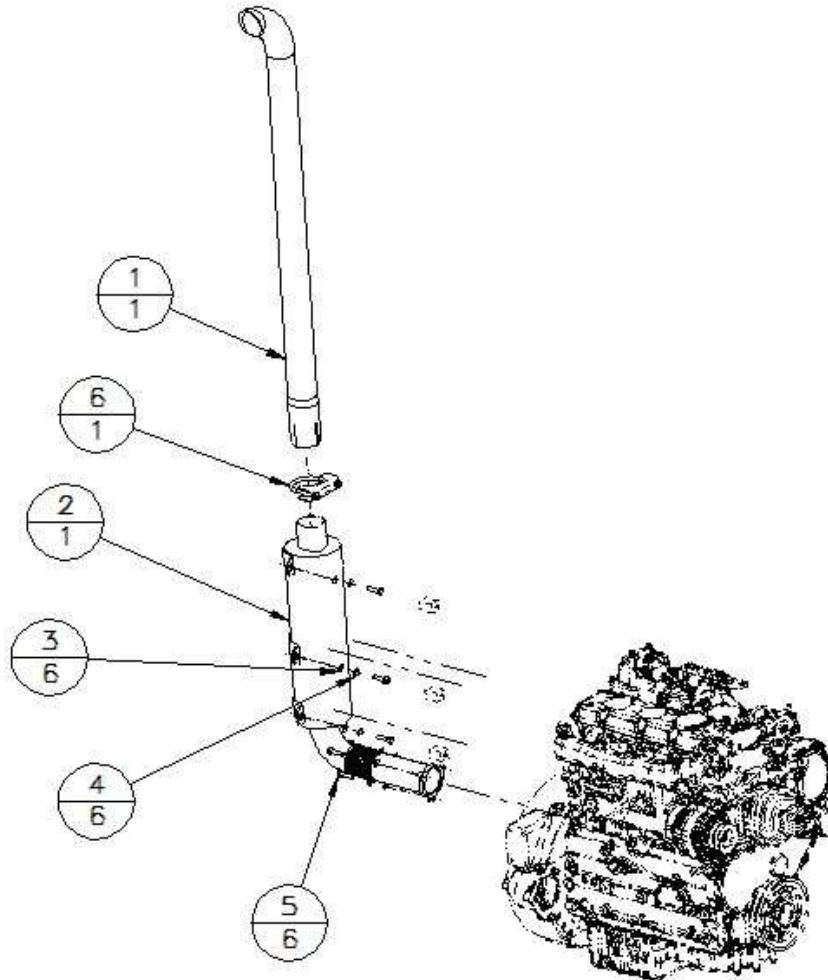

S.	Part No	REV	DESCRIPTION	QTY	REMARKS
1	955200003200	A	SILENCER TAIL PIPE	1	
2	200333320000	A	SILENCER FABRICATION	1	
3	901601000000	A	WASHER PLAIN	6	
4	901611000000	A	Spring Washer-M10	6	
5	901501012080	A	SCREW HEX	6	
6	101533121200	B	U CLAMP ASSY	1	

# FUEL TANK ASSEMBLY (200315020000)

FIGURE NO: - 01.14

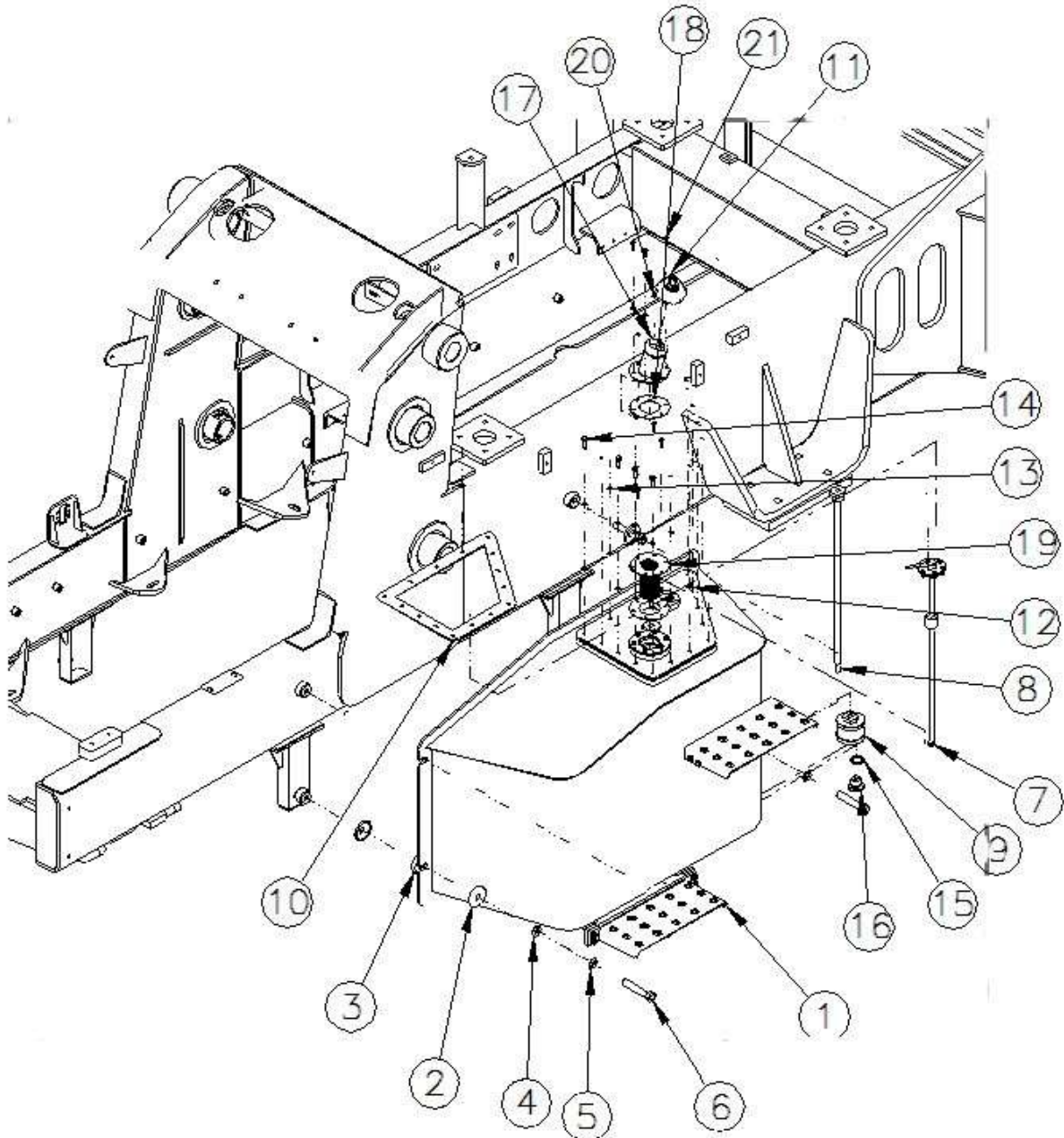



# FUEL TANK ASSEMBLY (200315020000)

FIGURE NO: - 01.14

S.NO	PART NO	REV	DESCRIPTION	QTY	COMMENTS
1	200315019900	I	FUEL TANK SUB ASSY	1	
2	940000002100	A	RUBBER MOUNT CAP	8	
3	940000002000	A	RUBBER MOUNT	4	
4	901601600000	A	WASHER PLAIN M16	4	M16
5	901611600000	A	WASHER SPRING M16	4	M16
6	901101612180	A	BOLT HEX M16x90.	4	M16x90, Gr - 8.8
7	200371420450	A	FUEL LEVEL SENSOR	1	
8	200334319900	A	FUEL SUCTION PIPE FAB	1	
9	922200003500	A	GAMMA BSIV	1	
10	200546422500	C	GASKET	1	
11	200534421300	A	FUEL CAP	1	
12	901600800000	A	WASHER PLAIN	15	M8
13	901610800000	A	WASHER SPRING	15	M8
14	901500812050	A	SCREW HEX	15	M8x25, Gr - 8.8
15	200145400600	A	DOWTY SEAL	1	3/4" BSP
16	300135401000	A	MAGNETIC PLUG	1	3/4" BSP
17	200315120200	A	FUEL NECK FAB	1	
18	200315221300	B	GASKET	2	
19	200315120300	A	STAINER FAB	1	
20	901610500000	A	WASHER SPRING	6	M5
21	901500512040	A	SCREW HEX	6	M5x20, Gr - 8.8

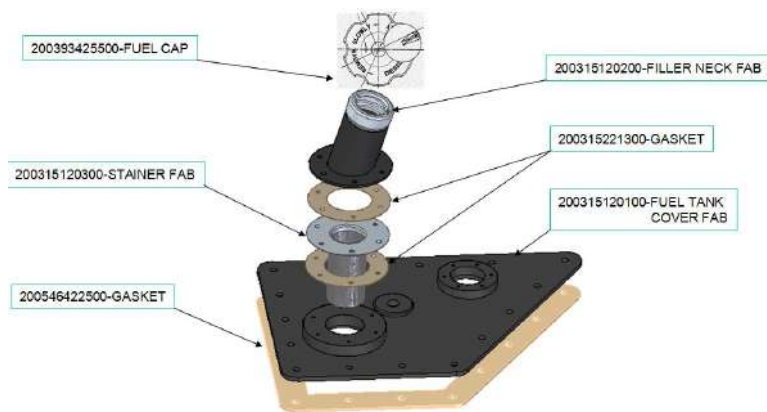

# PROPELLER SHAFT ASSEMBLY (200586120100)

FIGURE NO: - 01.15

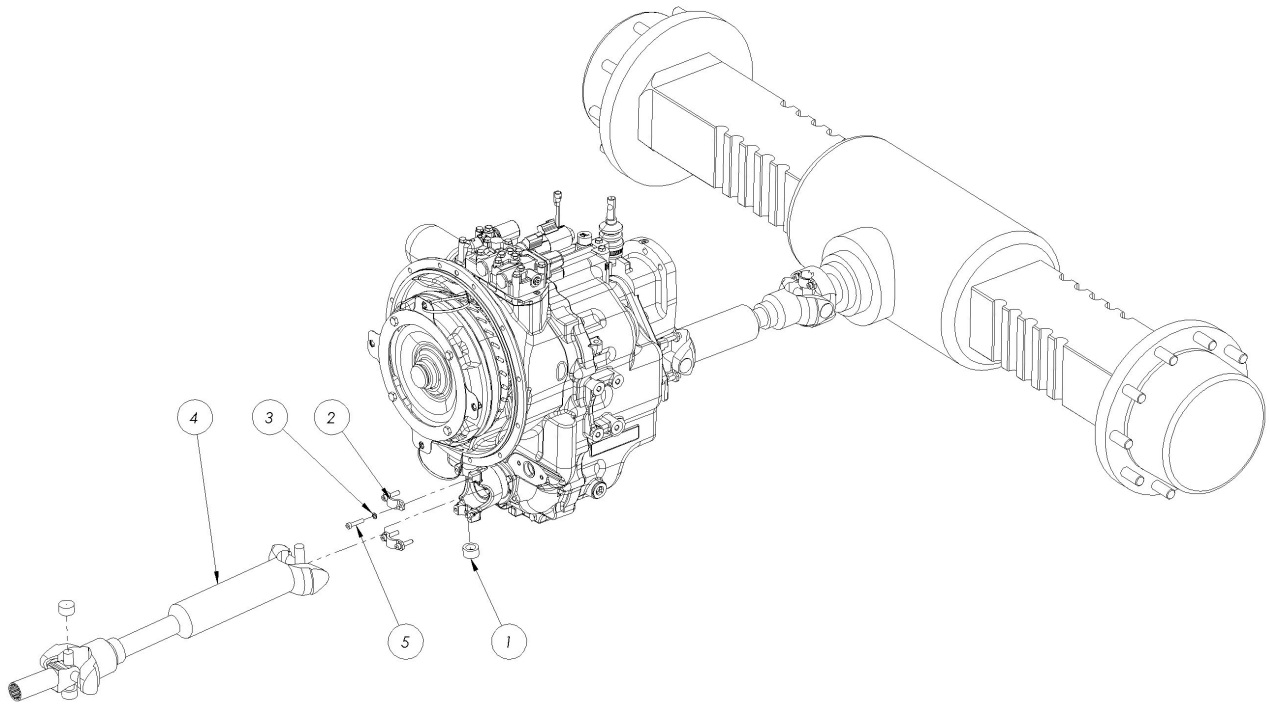

S. No	Part No	REV	DESCRIPTION	QTY	REMARKS
1	200586400100	A	PROPELLER SHAFT SKU	1	
2	901610800000	A	U-CLAMP PROPELLER SHAFT (13370901M).	6	
3	200186400300	A	SPRING WASHER B-8.	12	
4	902510520200	B	FRONT AXLE PROP. SHAFT	1	
5	902510520100	A	ALLEN SCREW 5/16-24 UNF -2B X1" LG	12	

# FRONT AXLE ASSEMBLY (4WD)

## (200581120100)

FIGURE NO: - 01.16

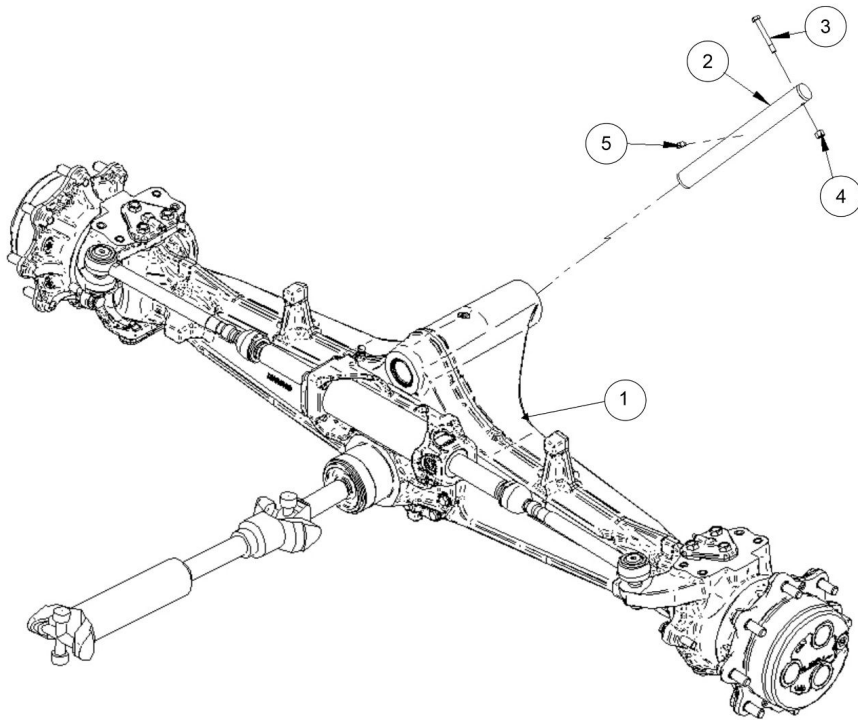

S. No	Part No	REV	DESCRIPTION	QTY	REMARKS
1	932100000600	A	FRONT AXLE - MS2 1920	1	
2	200181202400	A	FRONT AXLE MTG PIN.	1	
3	901101212200	A	BOLT HEX-M12X100,GR 8.8.	1	
4	901221200000	A	NYLOCK NUT M12X1.75MM	1	
5	200181202600	A	GREASE ADOPTER- DIA 7/16-20UNF-2B - AX124	2	

# REAR AXLE ASSEMBLY (200581119900)

FIGURE NO: - 01.17

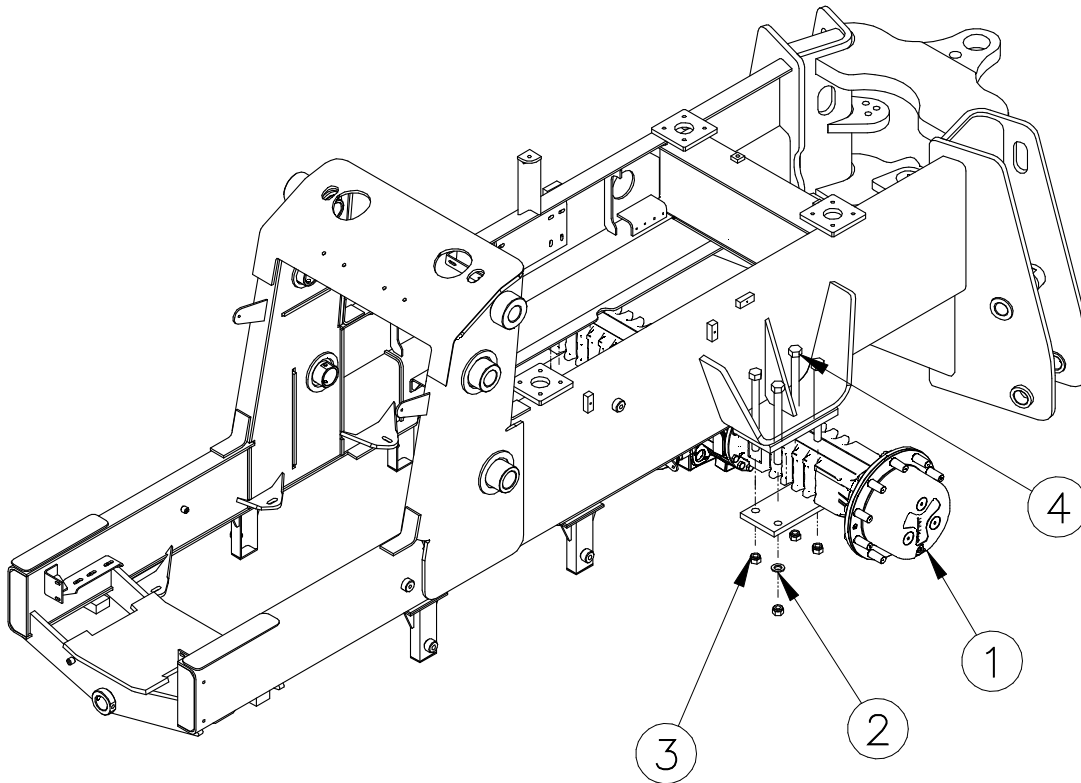

S. No	Part No	REV	DESCRIPTION	QTY	REMARKS
1	932100003800	A	REAR AXLE – (CA395100S – CARRARO)	1	
2	901612000000	A	SPRING WASHER M 20	8	
3	901222000000	A	NUT NYLOCK M20(901222000000)	8	
4	901102013600	A	BOLT HEX-M20X300,GR10.9	8	

## TYRE ASSEMBLY (14X25) (200528120700)

FIGURE NO: - 01.18

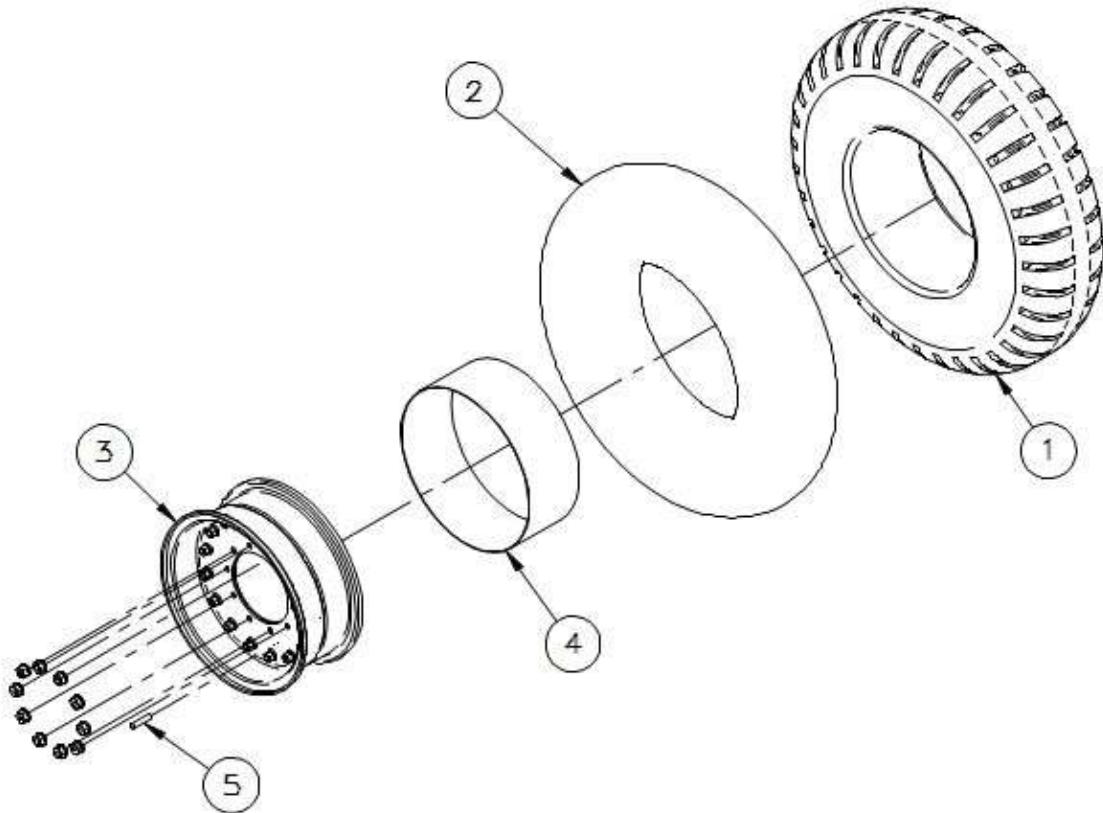

S. No	Part No	REV	DESCRIPTION	QTY	REMARKS
1	960100001900	A	REAR TYRE-14.00X25-12PR	2	
2	960200000400	A	TUBE-14.00-24/25 (TRJ 1175/ 4222 )	2	
3	960400001600	A	RIM 14.00X25 TYRE (10 HOLE FOR AL AXLE)	2	
4	960300000200	A	FLAP-14.00-25(T)	2	
5	960900000100	A	AIR NOZZLE	1	

## TYRE ASSEMBLY (16.9X28) (200528120600)

FIGURE NO: - 01.19

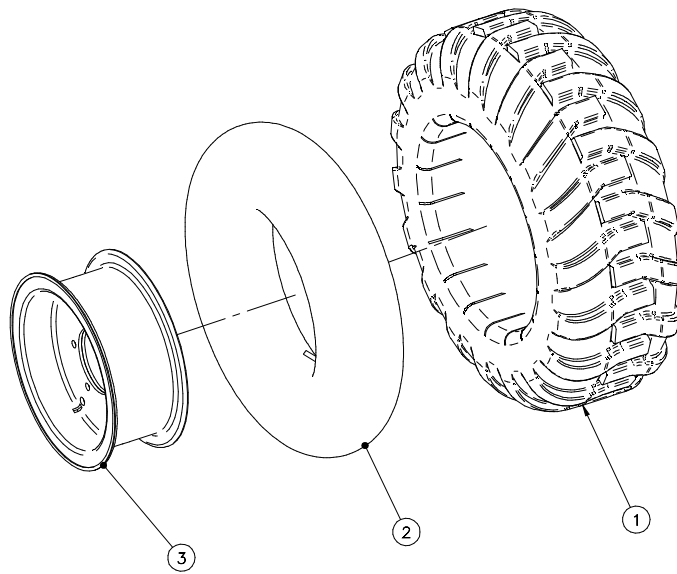

S. No	Part No	REV	DESCRIPTION	QTY	REMARKS
1	960100000700	A	TYRE-16.9-28 12 PR	2	
2	960200000600	A	TUBE-16.9-28 (TR218A)	2	
3	960400000400	A	WHEEL RIM 16.9X28	2	

# TYRE ASSEMBLY (12.5/80 x 18) (200582120500)

FIGURE NO: - 01.20

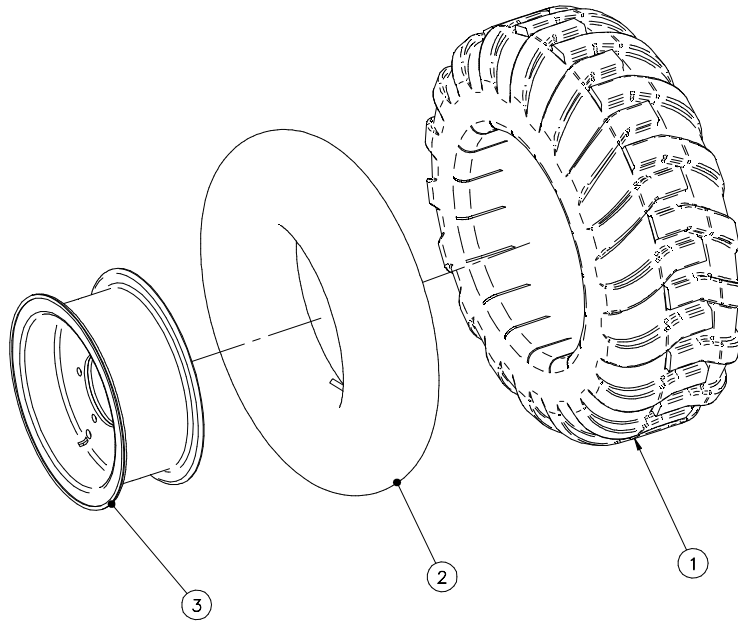

S. No	Part No	REV	DESCRIPTION	QTY	REMARKS
1	960100000500	A	TYRE- 12.5/80-18 12 PR BKT AT 621 TT	2	
2	960200000300	A	TUBE-12.5/80-18 (TR-15)	2	
3	960400000300	A	WHEEL RIM 12.5X80-18 CARRARO	2	

# BRAKE LINKAGE ASSEMBLY (200554100200)

FIGURE NO: - 01.21

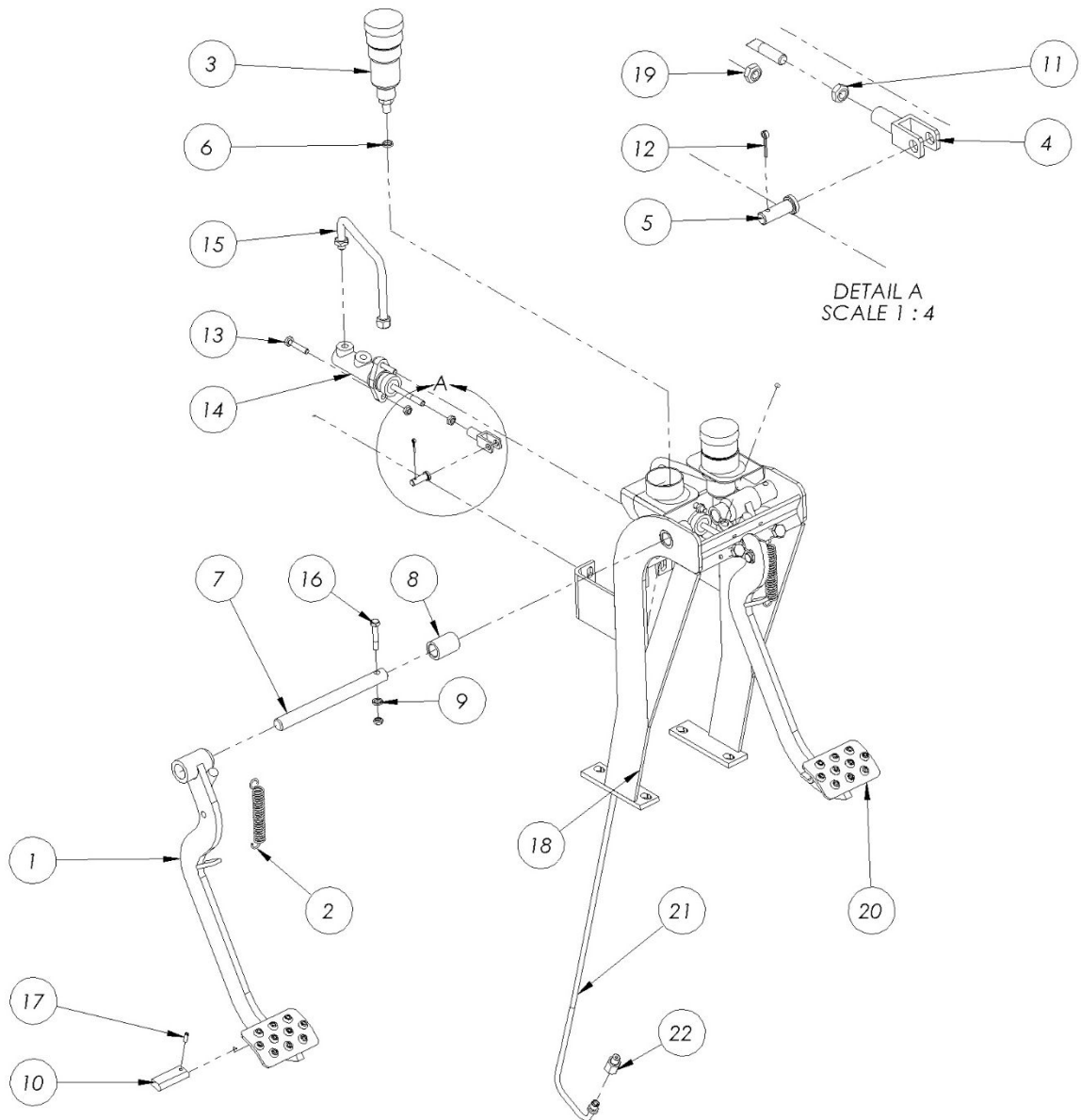



## BRAKE LINKAGE ASSEMBLY (200554100200)

FIGURE NO: - 01.21

S. No	Part No	REV	DESCRIPTION	QTY	REMARKS
1	200354319900	C	BRAKE PPEDAL FAB. RHS.	1	
2	200154400600	A	SPRING BRAKE PEDAL, DIA-30X92MM (WT- 0.043 KG)	2	
3	200154400700	A	BOWL FOR MASTER CYLINDER (200154400700)	2	
4	200154201200	C	FORK MASTER CYLINDER.	2	
4A	200154201300	A	FORK FAB (BIG)	2	
5	200141200600	A	PIN CV FORK-DIA-15X9.9X33MM (WT-0.022 KG)	2	
6	200145400200	A	DOWTY SEAL 1/4" BSP - (200145400200)	2	
7	200129205400	C	TENSION PIN (338X19.8)	1	
8	200129202200	A	SELF LUBRICATING BUSH ( BRAKE PEDAL)	4	
9	901610600000	A	SPRING WASHER B-6.	1	
10	200154400800	A	PEDAL LOCK PLATE- 60X21X10MM	1	
11	901220800000	A	NYLOCK NUT 8MM (NEW SHEET METAL)	4	
12	901400200000	A	PIN SPLIT-M2	2	
13	901500812060	A	SCREW HEX M8X30-GR-8.8.	4	
14	927000032600	A	MASTER CYLINDER-6300000- AX130	2	
15	200554421800	C	FLEXIBLE HOSE (M12X1 WITH SWIVEL	2	
16	901540612800	A	CHEESE HEAD SCREW-M6X40.	1	
17	901700560000	A	PIN DOWEL DIA 5.6	1	
18	200563479300	F	BRAKE FRAME FAB.	1	
19	901200600000	A	HEX NUT-M6	2	
20	200354320000	C	BRAKE PPEDAL FAB. LHS.	1	
21	200154400200	A	BUNDY PIPE 80"	2	
22	200145203600	C	ADOPTER 7/16-20 UNF X (12X1) (REAR AXLE) AX130	2	

# PARKING BRAKE ASSEMBLY (200554119900)

FIGURE NO: - 01.22

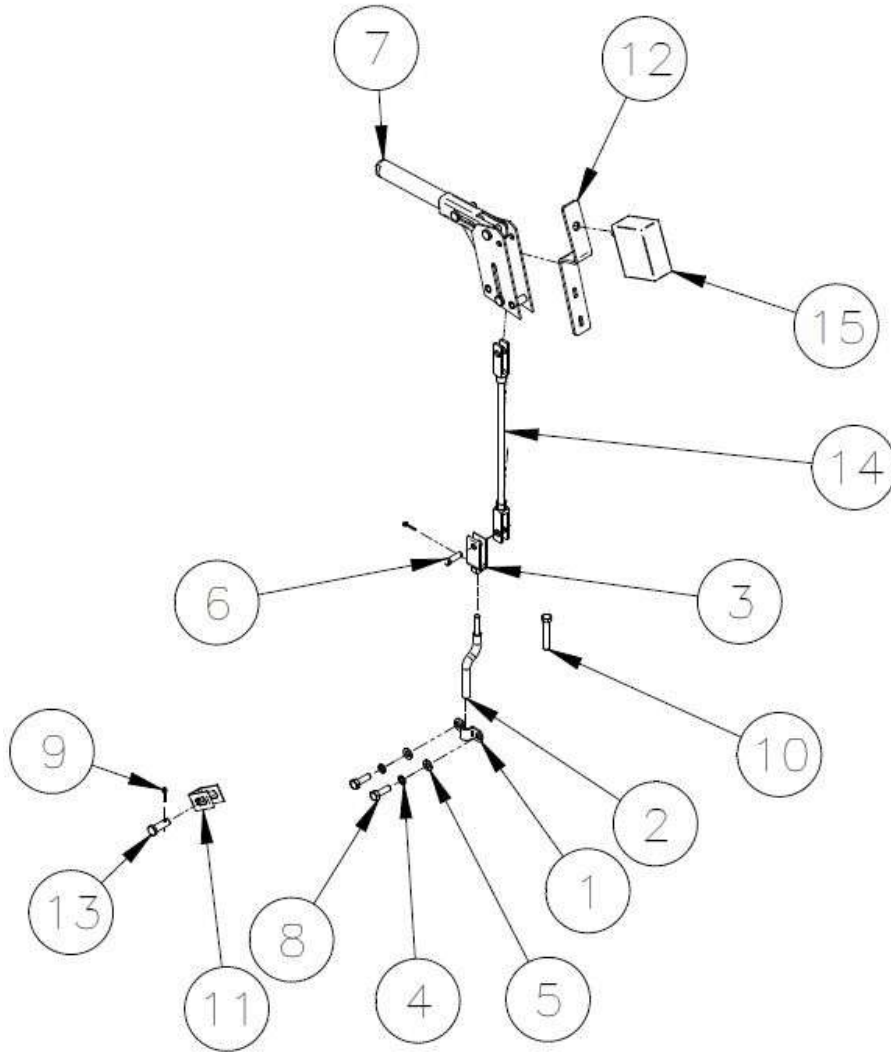

**PARKING BRAKE ASSEMBLY**  
**(200554119900)**

FIGURE NO: - 01.22

S. No	Part No	REV	DESCRIPTION	QTY	REMARKS
1	200154201100	A	BRAKE CABLE CLAMP	1	
2	200154400400	B	PARKING CABLE RH	1	
3	200154201400	A	FORK FAB (SMALL)	1	
4	901610800000	A	WASHER SPRING	2	M8
5	901600800000	A	WASHER PLAIN	2	M8
6	200154201600	A	PIN PARKING BRAKE ASSY	1	
7	200154400100	A	PARKING HANDLE BRAKE LEVER	1	
8	901500812050	A	SCREW HEX	2	M8x25, Gr - 8.8
9	901400200000	A	SPLIT PIN	2	SUITABLE FOR DIA 2 (L=20)
10	901100812100	A	BOLT HEX	1	M8x50, Gr - 8.8
11	200554421700	A	AXLE FORK FABRICATION	1	
12	200563476400	B	PARKING SWITCH BKT	1	
13	200141200600	A	PIN FORK CV	1	
14	200554121000	A	PARKING BRAKE ROD ASSY	1	
15	943300001800	B	MICRO SWITCH- MBCU-102- (ASD110)	2	

# GEAR SHIFTING ASSEMBLY (200553120200)

FIGURE NO: - 01.23

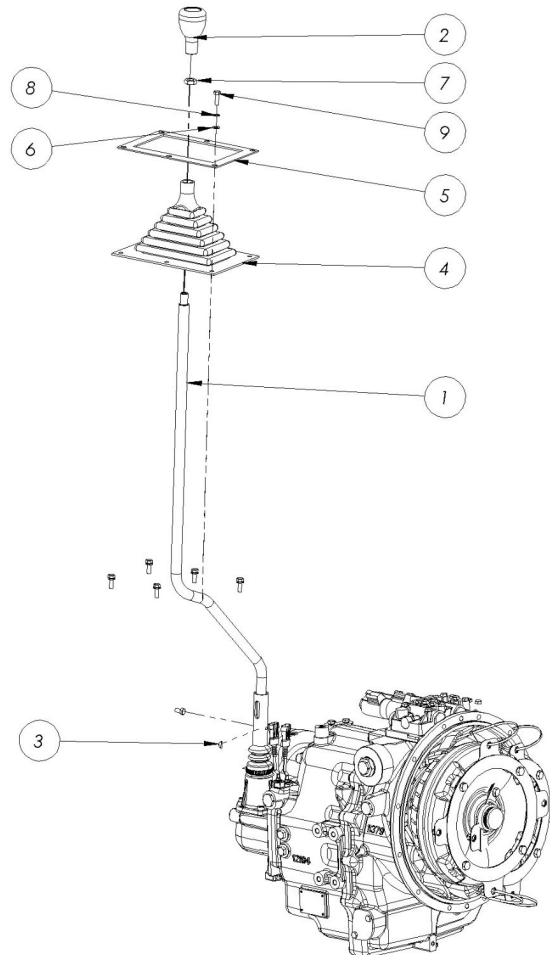

S. No	Part No	REV	DESCRIPTION	QTY	REMARKS
1	200553319900	A	GEAR CHANGE LEVER FAB,L= 1070MM	1	
2	200541422300	A	SINGLE KNOB SWITCH	1	
3	200553420000	A	WOOD RUFF KEY-4MM (WT-0.0002) AX130	1	
4	200593423600	A	RUBBER BOOT (L=125X4MM	1	
5	200553429000	A	BOOT COVER PLATE-260X175X3MM	1	
6	901600800000	A	PLAIN WASHER M8 (NEW SHEET METAL).	6	
7	901201600000	A	HEX NUT-M16 901201600000	1	
8	901610800000	A	SPRING WASHER B-8.	6	
9	901500812050	A	SCREW HEX M8X25-GR-8.8	7	

# LOADER CONTROL VALVE ASSEMBLY (200541121200)

FIGURE NO: - 01.24

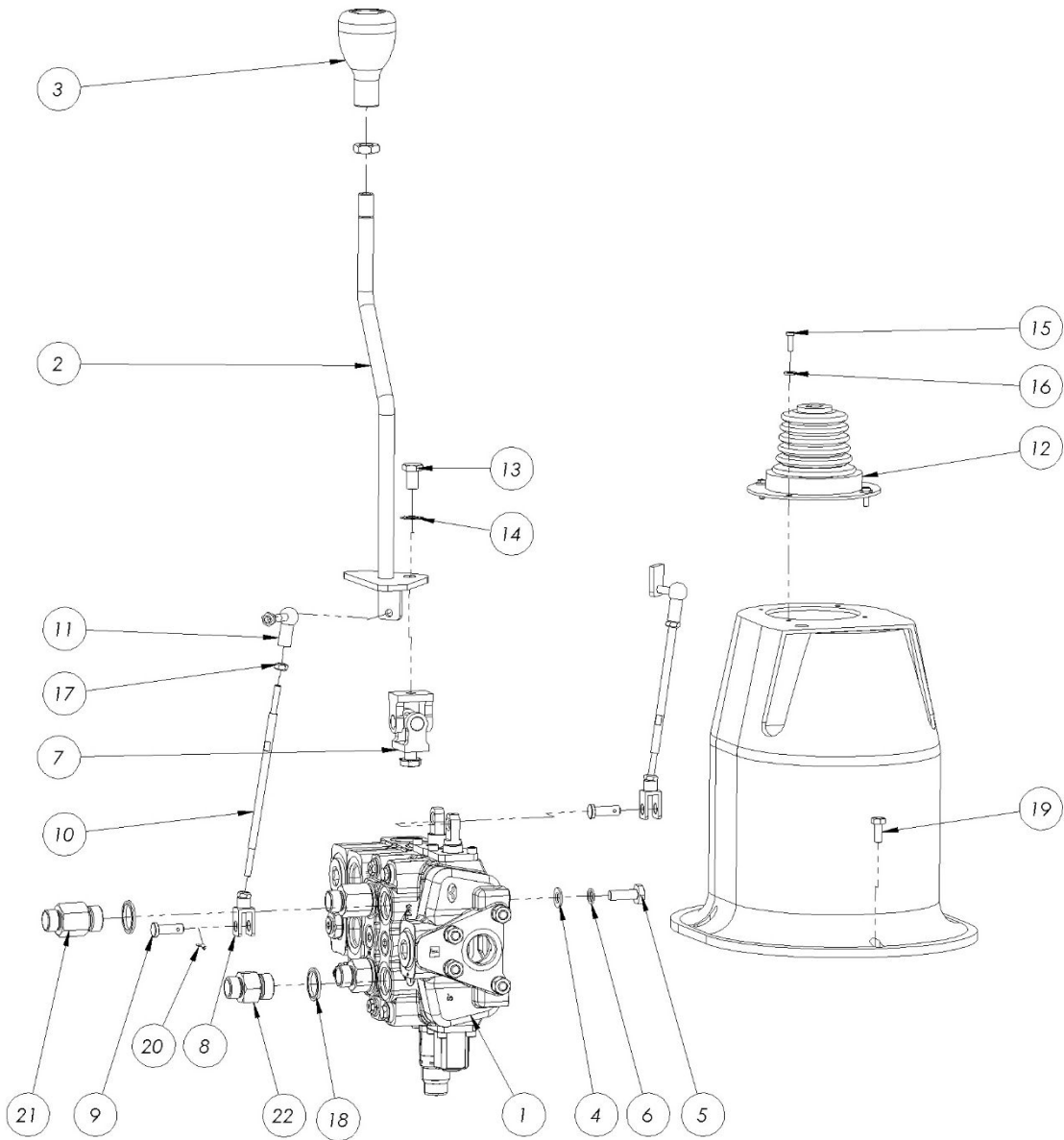

# LOADER CONTROL VALVE ASSEMBLY (200541121200)

FIGURE NO: - 01.24

S. No	Part No	REV	DESCRIPTION	QTY	REMARKS
1	923200004500	A	SPACER20X34X4 SDS180	4	3ANE134040-H
2	923200004600	A	CONTROL KIT BUSH SD8-V8/S10	2	3BOC129180-H
3	923200001100	A	SPOOL 1D/SDS180	1	3CU2510210-H
4	923200001800	A	CURSORE 5(13MD)/SDS180-SD1	1	3CU2541200-H
5	923200004700	A	ELEMENTO/SDS180-BSP	1	3EL1183000-H
6	923200004800	A	ELEMENTO SDS180/PH5-BSP/ED	1	3EL1183260-H
7	923200004900	A	SDS180/FE-BSP,INLET COVER	1	3FIA118301-H
8	923200005000	A	FIANCATA FS-H/SDS180-BSP	1	3FIA218300-H
9	923200005100	A	FLANGIA-FLANGE S10 ZAMA	2	3FLA141075-H
10	923200005200	A	VEERS.08/S10 TYPE A SPRING	1	3MOL430540
11	923200005300	A	TIE ROD SDS 180/2 -M10X224	4	3TIR110224-H
12	923200005400	A	SCREW V08-S10 M8	1	3VIT116300-H
13	923200004100	A	NUT ALTO UNI-5587/M10-8.8ZN	8	4DAD110125-H
14	923200005500	A	18.72X2.62 VITON 75 SH O-RING	15	4GUA418726
15	923200001700	A	20.22X3.53 VITON 75 SH O-RING	4	4GUA420235
16	923200005600	A	34.60X2.62 VITON 75 SH O-RING	3	4GUA434626
17	923200005700	A	20X5 SEAL	2	4PAR220050
18	923200004200	A	SPRING WASHER M10	8	4ROS310522-H
19	923200005800	A	DIN-906 M18X1.5 CONICAL PLUG	1	4TAP318010
20	923200005900	A	VITE TCEI UNI-5931 M6X14,8.8ZN	4	4VIT606014
21	923200006000	A	M6X14 8.8,END CAP SIDE SCREW	4	4VIT606014-H
22	923200001600	A	VR/SD16-FPM KIT-SDS180	2	5KIT016100-H
23	923200002500	A	VALVOLA UX(G-160)/SD16-SD25 (ARV)	1	X011411160
24	923200006100	A	KIT-CAPELOTTO-V11BKMD-13KMD/S10	1	XCAP410828
25	923200006200	A	S10 END CAP KIT	1	XCAP480510
26	923200001000	A	VALVOLA VMP 20/1 (MRV)	1	XCAR120313
27	923200001300	A	U(G4-200)/SD16-SD25 (ARV)	1	XCAR316114
28	923200006300	A	M/F G3/4 -G1/4 JOINT	1	XGIU632280
29	923200006400	A	KIT POSIZIONATORE COMANDO	1	XPER118680
30	923200006500	A	P3T/SD16-SDS180-SD25 PLUG	2	YTAP528361-H
31	923200006600	A	PLUG ASSY SV/VMP20VITON	1	YTAP535411-H
32	923200006700	A	HSH BSP 1/43 PLUG	1	YTAP719150-H
33	923200008100	A	BSP1 FPM PLUG	1	YTAP740220-H
34	923200009600	A	LOADER VALVE INLET SECTION COMPLETE	1	618201019
35	923200004400	A	LOADER BUCKET SECTION	1	618101012
36	923200002000	A	LOADER OUTLET SECTION	1	618301006
37	923200002100	A	SEAL KIT FOR LOADER VALVE BLOCK COMPLETE	1	5GD18200019
38	923200004300	A	LOADER BOOM SECTION	1	618101013

# LOADER CONTROL VALVE ASSEMBLY 6 IN 1 (200541121200)

FIGURE NO: - 01.25

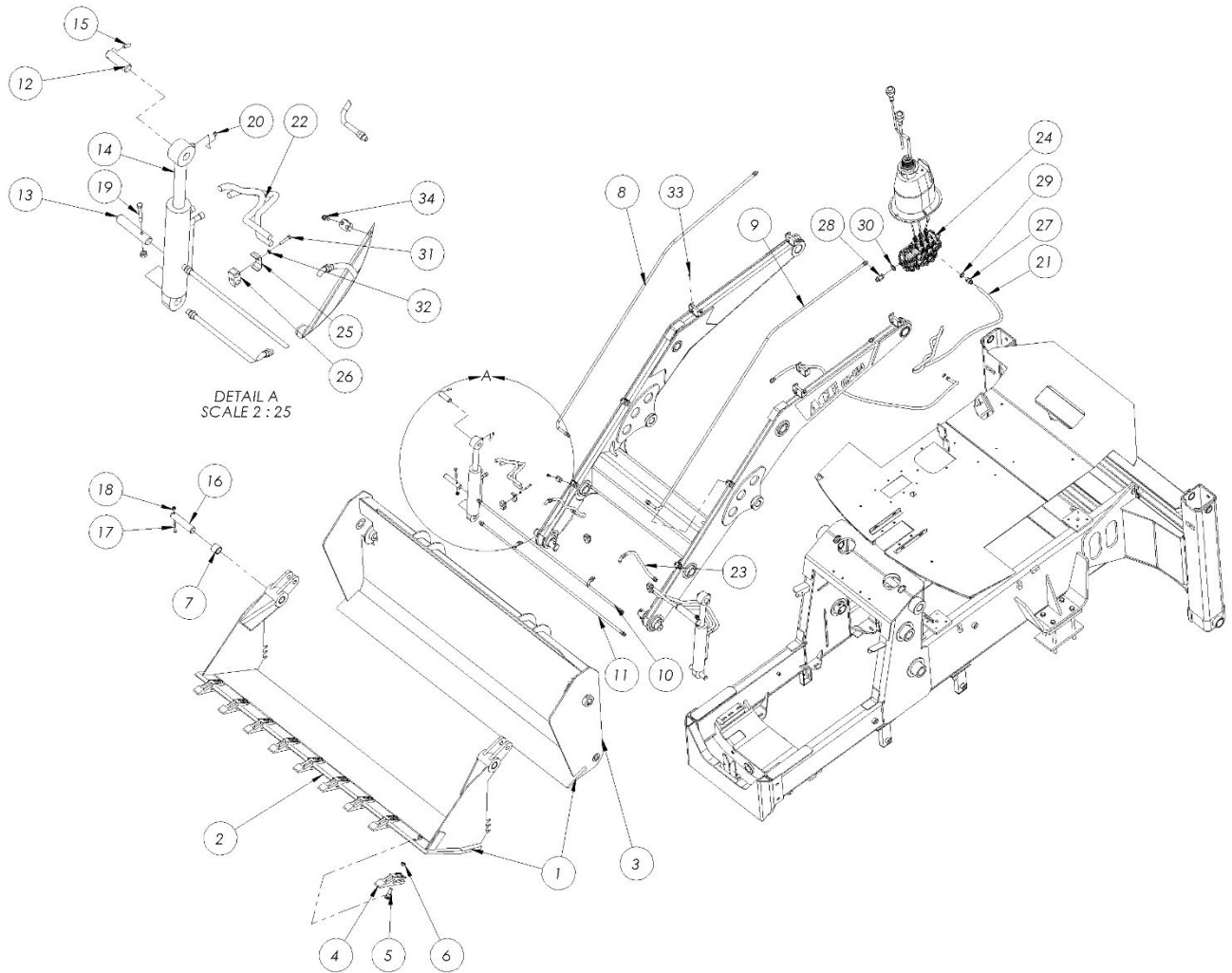

# LOADER CONTROL VALVE ASSEMBLY 6 IN 1 (200541121200)

FIGURE NO: - 01.25

S. No	Part No	REV	DESCRIPTION	QTY	REMARKS
1	200522122200	C	6IN 1 BUCKET SUB ASSY	1	
2	200522322500	A	FRONT FAB 6IN 1 BUCKET	1	
3	200522322400	C	REAR FAB 6 IN 1 BUCKET ASSY	1	
4	200128600100	A	TOOTH	9	
5	200526419900	A	PLOUGH BOLT	18	
6	902201223000	A	NUT HEX 3/4" UNF	18	
7	200527420200	A	BUSH	4	
8	200522433110	A	FEED PIPE OUTER 6 IN 1 BUCKET RH	1	
9	200522433210	A	FEED PIPE OUTER 6 IN 1 BUCKET LH	1	
10	200522433320	A	6IN1 BUCKET TUBE UPPER	1	
11	200522433310	A	6IN1 BUCKET TUBE LOWER	1	
12	200129205700	B	PIN ROD SIDE DIA.29.9X100 MM 6IN 1 BUCKET	2	
13	200129205800	A	PIN HEAD SIDE 6IN 1 BUCKET	2	
14	924400700191	A	HYD.CYLINDER	2	
15	901521012600	A	SCREW GRUB M10X30	2	
16	200129204100	A	PIN HSHOVEL	6	
17	901101012180	A	BOLT HEX M10X90 Gr 8.8	2	
18	901221000000	A	NUT NYLOCK M10	8	
19	901101012150	A	BOLT HEX M10X75 Gr 8.8	6	
20	902300200000	A	GREASE NIPPLE TYPE 1/8 BSP SURLOCK	8	
21	911002122300	A	HOSE 2300 MM	2	
22	911202120700	A	HOSE 1/2" BSP TO 1/2" BSP ST. TO 90 L700 MM	4	
23	911202120950	A	HOSE 1/2" BSP TO 1/2" BSP ST. TO 90 L950 MM	2	
24	923000015500	A	CONTRLO VALVE -3SPOOL	1	



# LOADER CONTROL VALVE ASSEMBLY (200541121200)

FIGURE NO: - 01.25

S. No	Part No	REV	DESCRIPTION	QTY	REMARKS
25	229941433500	A	HOLDING CLAMP	3	
26	800038210700	A	RUBBER CLAMP	3	
27	200541428900	A	ADOPTER- 1-1/16" UNF & 1/2" BSP,L=48MM	6	
28	200541428600	A	ADOPTER -1-5/16" UNF & 1"BSP , L=60MM	4	
29	200145400600	A	DOWTY SEAL 3/4" BSP	6	
30	200145400700	A	DOWTY SEAL 1"BSP	4	
31	901500812080	A	SCREW HEX M8X40	3	
32	901610800000	A	SPRING WASHER M8	3	
33	938300001100	A	HOSE CLAMP DIA 16 MM	8	
34	200541321000	A	LOADER LEVER ASSY 6 IN1	1	

# EXCAVATOR CONTROL VALVE ASSEMBLY (200542121000)

FIGURE NO: - 01.26

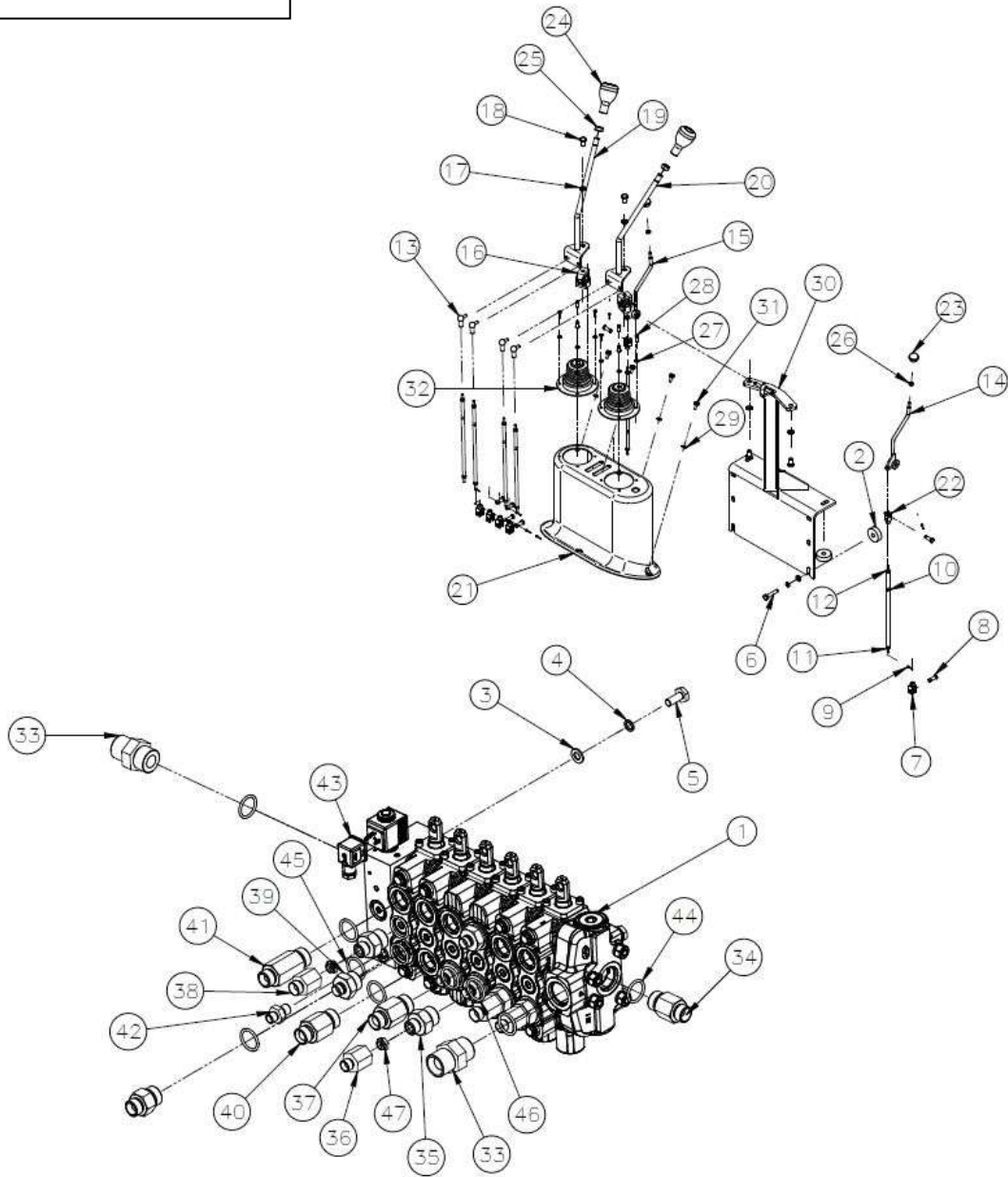

# EXCAVATOR CONTROL VALVE ASSEMBLY (200542121000)

FIGURE NO: - 01.26

S. No	Part No	REV	DESCRIPTION	QTY	REMARKS
1	923200004500	A	SPACER20X34X4 SDS180	12	3ANE134040-H
2	923200006800	A	TUBE 18X210 R2T/SDS180	1	3AST118210-H
3	923200004600	A	CONTROL KIT BUSH SD8-V8/S10	12	3BOC129180-H
4	923200008200	A	SPRING CAP-8IM/S10	2	3BOC325190-H
5	923200008300	A	BUSH-8IM/S10	2	3BOC426090-H
6	923200008400	A	CAP 8IMO/S10-NA	2	3CAP450672-H
7	923200001100	A	SPOOL 1D/SDS180	6	3CU2510210-H
8	923200008500	A	1IM SD SPOOL	1	3CU2510420-H
9	923200004700	A	ELEMENTO/SDS180-BSP	6	3EL1183000-H
10	923200008600	A	ELEMENTO SDS180/SPH-BSP	1	3EL3183001-H
11	923200006900	A	INLET COVER FE/SDS180-BSP/R2	1	3FIA118311-H
12	923200005000	A	FIANCATA FS-H/SDS180-BSP	1	3FIA218300-H
13	923200008700	A	MOLLA 8IM/S10	2	3MOL426430-H
14	923200007100	A	CONTROL KIT SPRING TYPE"C"	6	3MOL430630-H
15	923200007200	A	PIN-R2/T DIA 5X36	1	3SPI143600-H
16	923200008800	A	M10X463-SDS180/7-TIE ROD	4	3TIR110463-H
17	923200005400	A	SCREW V08-S10 M8	6	3VIT116300-H
18	923200007300	A	F/SD20KIT (ANTI CAVITATION VALVE)	1	3XKIT420210
19	923200007400	A	EXTERNAL CIRCLIP 2.3X6X0.6	1	4ANE606006-H
20	923200004100	A	NUT ALTO UNI-5587/M10-8.8ZN	8	4DAD110125-H
21	923200005500	A	18.72X2.62 VITON 75 SH O-RING	40	4GUA418726
22	923200001700	A	20.22X3.53 VITON 75 SH O-RING	12	4GUA420235
23	923200008900	A	OR 31.4X1.78 VITON 75SH	2	4GUA431518
24	923200005600	A	34.60X2.62 VITON 75 SH O-RING	8	4GUA434626
25	923200004200	A	SPRING WASHER M10	8	4ROS310522-H
26	923200009000	A	VITE M6X65-8.8	8	4VIT606065-H
27	923200009100	A	R2/SD16-SAE/FPM COMMUTATOR KIT	1	5COM416201
28	923200001400	A	S10SLP KIT	6	5COP110000-H
29	923200007700	A	VR/SD16-FPM KIT-SDS180 (LOADER CHECK VALVE)	7	5KIT016100-H
30	923200002500	A	@VALVOLA UX(G-160)/SD16-SD25	8	X011411160
31	923200003200	A	VALVOLA UN(G4-200)/SD16-SD25	2	X011411200

# EXCAVATOR CONTROL VALVE ASSEMBLY (200542121000)

FIGURE NO: - 01.26

S. No	Part No	REV	DESCRIPTION	QTY	REMARKS
32	923200006200	A	S10 END CAP KIT	6	XCAP480510
33	923200006300	A	M/F G3/4 -G1/4 JOINT	1	XGIU632280
34	923200009200	A	SP/SD8-SD16 RING	1	YANE218080-H
35	923200007900	A	ADAPTER SAE6-G1/4	1	YGIU619340V-H
36	923200008000	A	CAP ANTI CAVITATION PLUG	1	YTAP332370-H
37	923200006500	A	P3T/SD16-SDS180-SD25 PLUG	4	YTAP528361-H
38	923200006700	A	HSH BSP 1/43 PLUG	1	YTAP719150-H
39	923200008100	A	BSP1 FPM PLUG	1	YTAP740220-H
40	923200002700	A	BACKHOE BUCKET SECTION	1	618101015
41	923200002800	A	BACKHOE DIPPER SECTION	1	618101016
42	923200002900	A	STABILIZER SECTION	2	618101009
43	923200003000	A	BACKHOE BOOM SECTION	1	618101010
44	923200003100	A	BACKHOE SEW SECTION	1	618101011
45	923200003300	A	BACKHOE OUTLET SECTION	1	618301007
46	923200003400	A	SEAL KIT FOR BACKHOE VALVE 6 SPOOL	1	5GD18600011
47	923200002200	A	HYDRA CLAMP VALVE COMPLETE	1	618201016
48	923200002300	A	HYDRA CLAMP VALVE BKT	1	5G019416287-H

## ACC LINKAGE ASSEMBLY (20055119900)

FIGURE NO: - 01.27

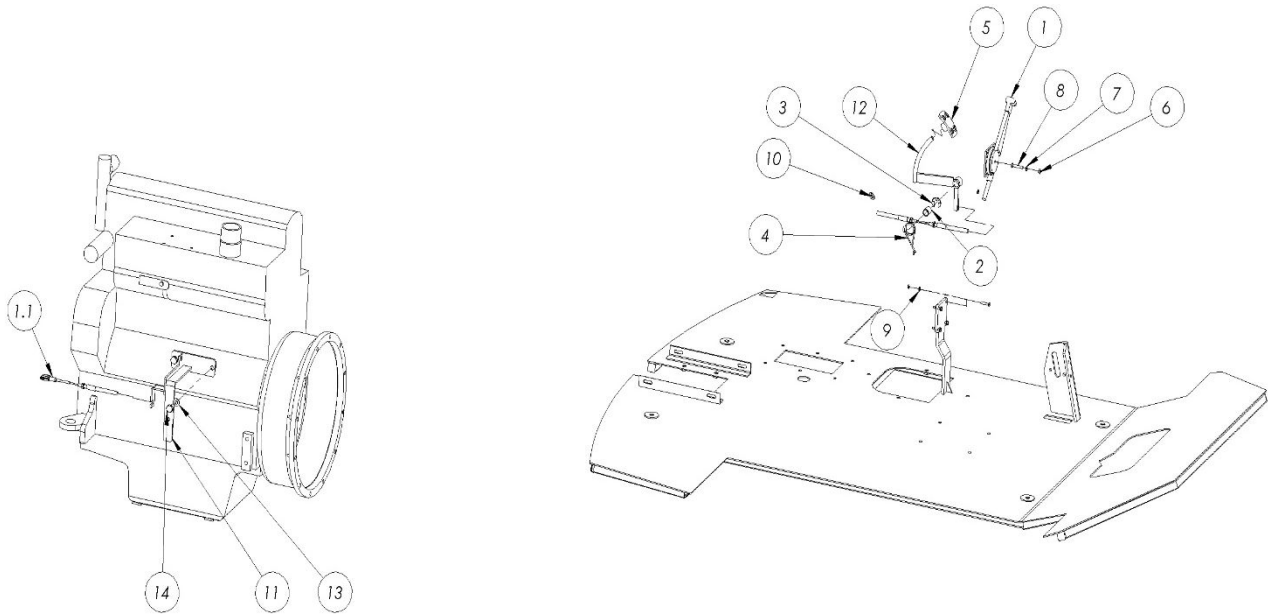

S. No	Part No	REV	DESCRIPTION	QTY	REMARKS
1	200551421400	A	ACC LEVER WITH ACC CABLE	1	
1.1	200129201500	A	ACCELERATOR CABLE	1	
2	200551421300	A	BUSH ACCELERATOR PEDAL	1	
3	200151400200	A	LOCK( ACC. LINKAGE ASSY)	1	
4	200151300100	A	SPRING (ACC. LINKAGE ASSY)	1	
5	901200500000	A	PEDAL PAD FAB	1	
6	901220500000	A	NUT HEX	4	
7	901600600000	A	WASHER PLAIN	4	
8	901540512060	A	SLOTTED CHEESE HEAD SCREW M5X30	4	
9	901201200000	A	WASHER SPRING	1	
10	901201200000	A	NUT HEX	1	
11	200551319900	A	BRACKET FOR ACC. CABLE	1	
12	200151300200	A	ACCELERATOR PEDAL FAB	1	
13	901601000000	A	WASHER PLAIN	2	
14	901501012050	A	SCREW HEX	2	

# HYDRAULIC STEERING ASSEMBLY (200543120100)

FIGURE NO: - 01.28

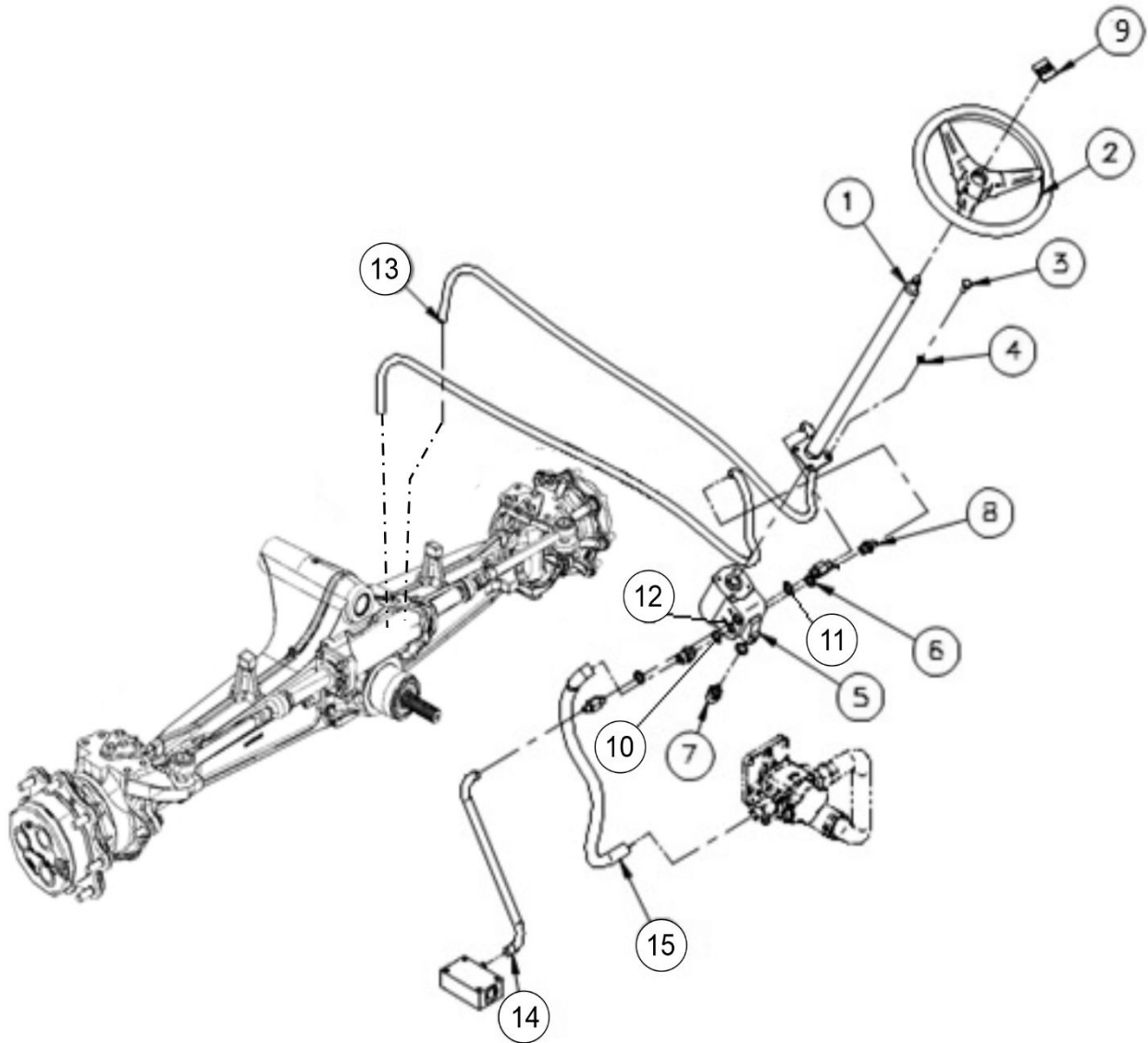

# HYDRAULIC STEERING ASSEMBLY (200543120100)

FIGURE NO: - 01.28

S. No	Part No	REV	DESCRIPTION	QTY	REMARKS
1	926500000400	A	STEERING COLUMN-SD808-ADD110	1	
2	423551421000	A	STEERING WHEEL (N)	1	
3	901501012060	A	SCREW HEX M10X30-GR 8.8 ..	4	
4	901611000000	A	SPRING WASHER B-10	4	
5	926100000500	A	STEERING UNIT-VSP 200 LS + OLSA 80	1	
6	200145400500	A	DOWTY SEAL 1/2" BSP	5	
7	200545200300	A	ADOPTER-1/2"X3/4" BSP,L=70MM	2	
8	200545219900	A	ADOPTER-1/2" BSP TO 3/8" BSP,L=46MM	3	
9	936200000100	A	STEERING WHEEL CAP	1	
10	200145400700	A	DOWTY SEAL 1"BSP	1	
11	200145400200	A	DOWTY SEAL 1/4" BSP - (200145400200)	1	
12	901601000000	A	WASHER PLAIN M10-2 MM	4	
13	911208102000	A	HP HOSE	2	
14	911208100560	A	HP HOSE (3/8" BSP)	1	
15	912007200550	A	HP HOSE (3/4" BSP)	1	

# HYDRAULIC TANK ASSEMBLY (200346120000)

FIGURE NO: - 01.29

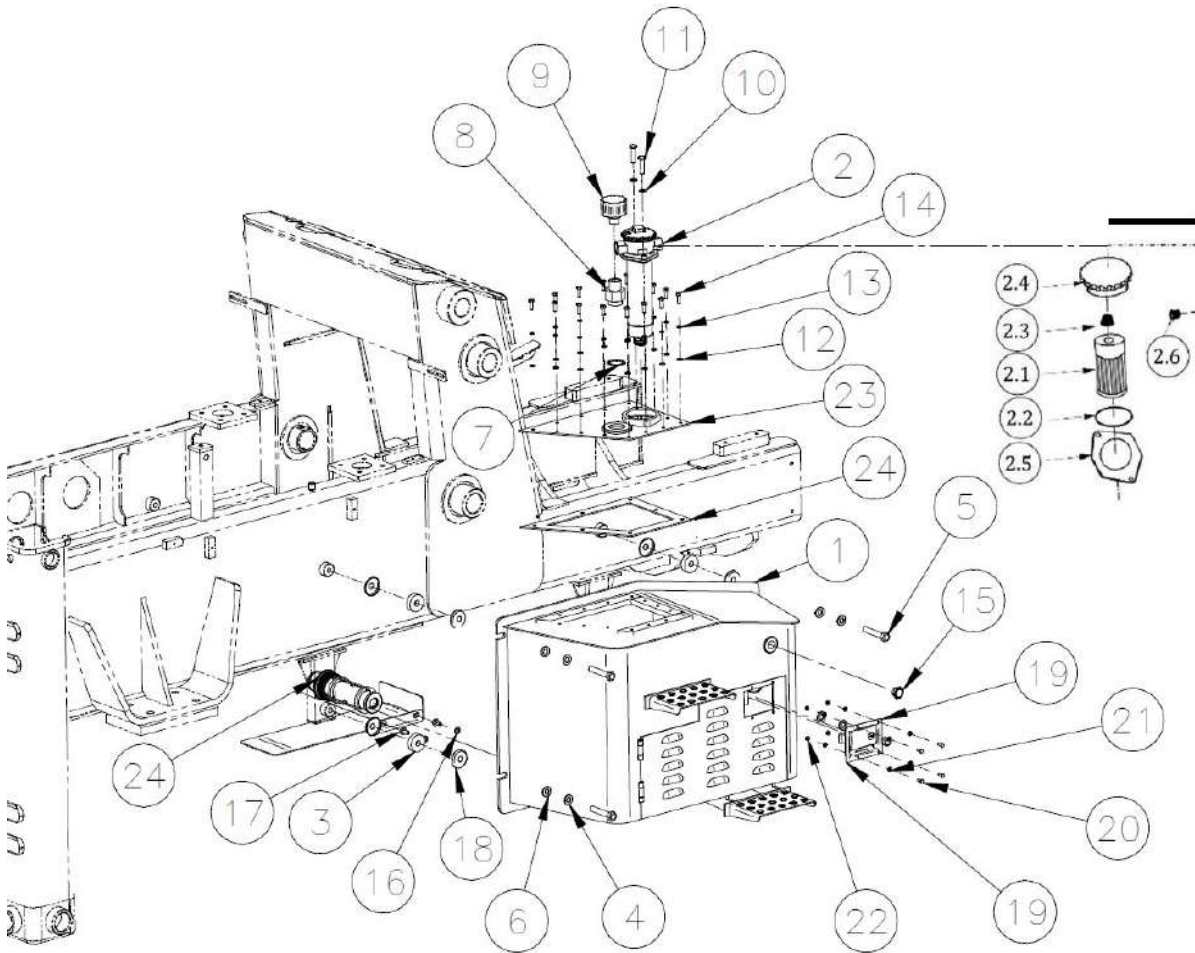



# HYDRAULIC TANK ASSEMBLY (200346120000)

FIGURE NO: - 01.29

S. No	Part No	REV	DESCRIPTION	QTY	REMARKS
1	200346119900	D	HYD TANK SUB ASSY BS-IV	1	
2	922200003000	A	RETURN LINE FILTER- RFT-143-GD-G2-100-OM	1	
2.1	922200003010	A	FILTER ELEMENT	1	
2.2	922200001900	A	O-RING	2	
2.3	922200002000	A	COMPRESSION SPRING	3	
2.4	922200002100	A	CAP	4	
2.5	922200002200	A	FLAT GASKET	5	
2.6	922200002300	A	VENTILATING FILTER	6	
3	940000002000	A	RUBBER MOUNT	4	
4	901611600000	A	WASHER SPRING	4	M16
5	901101612180	A	BOLT HEX	4	M16x90, Gr - 8.8
6	901601600000	A	WASHER PLAIN	4	M16
7	925081002000	A	DOWTY SEAL	1	1/4" BSP
8	200346422500	A	STRAIGHT ADOPTER	1	
9	200393420400	B	NON PRESSURISED BREATHER	1	002-TB-25
10	901601000000	A	WASHER PLAIN M10	2	M10
11	901501012090	A	SCREW HEX M10x45	2	M10x45, Gr - 8.8
12	901600800000	A	Washer Plain M8	7	
13	901610800000	A	WASHER SPRING	7	M8
14	901500812050	A	SCREW HEX	7	M8x25, Gr - 8.8
15	929500000100	A	EYE PLUG	1	MINTOR, TLA4G
16	901601000000	A	WASHER PLAIN	2	M10
17	901501012040	A	SCREW HEX	2	M10x20, Gr - 8.8
18	940000002100	A	RUBBER MOUNT CAP	8	
19	260163400200	A	GAMMA	1	EXISTING
20	901500612030	A	SCREW HEX	4	M6x16, Gr - 8.8
21	901600600000	A	WASHER PLAIN	8	M6
22	901200600000	A	HEX NUT	4	M6
23	200346320000	C	HYDRAULIC TANK TOP COVER FAB	1	
24	200546422500	B	GASKET	1	

# COOLING SYSTEM ASSEMBLY (200335120200)

FIGURE NO: - 01.30

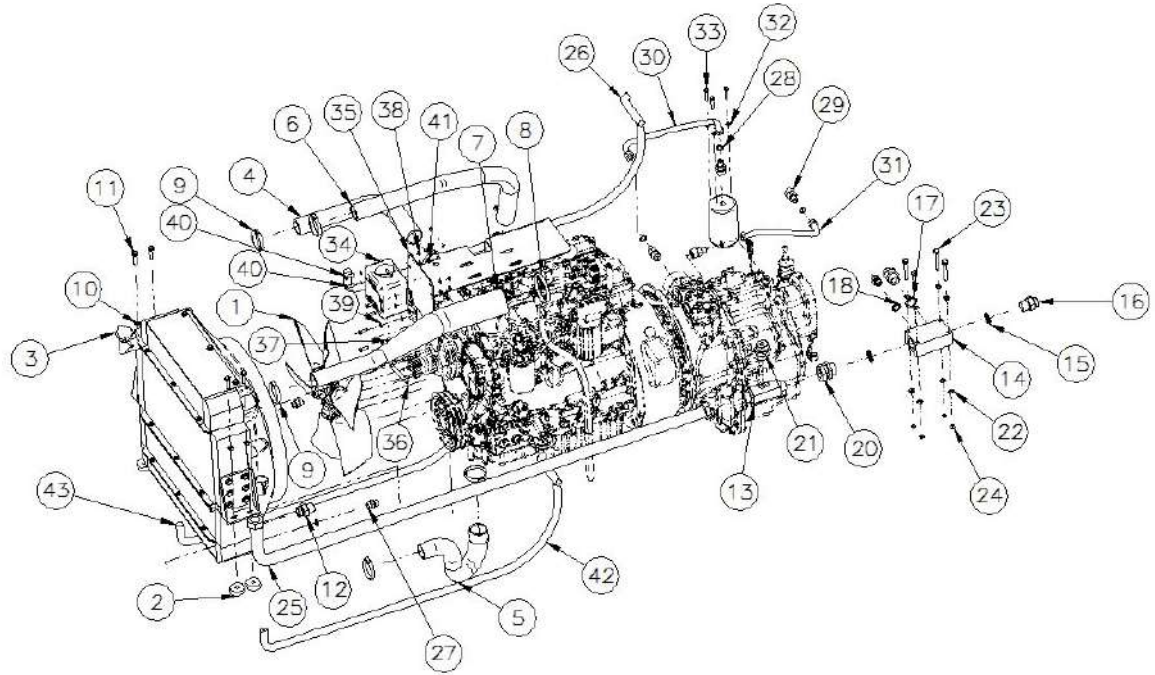

## COOLING SYSTEM ASSEMBLY (200335120200)

FIGURE NO: - 01.30

S. No	Part No	REV	DESCRIPTION	QTY	REMARK
1	200335420600	A	FAN BS-III PERKINS	1	
2	940000001500	A	RUBBER MOUNT	4	
3	200335421300	A	ROC WITH CAC	1	
4	200335420900	A	TOP RADIATOR HOSE	1	
5	200335421000	A	BOTTOM RADIATOR HOSE	1	
6	200335421100	A	CAC HOSE	1	
7	200335421200	A	CAC HOSE	1	
8	955400801000	0	HOSE CLAMP 4"	1	
9	955400600800	0	WORM DRIVE CLAMP (KLIPCO SIZE-3X)	7	
10	901601000000	A	WASHER PLAIN	4	
11	901501012080	A	SCREW HEX	4	
12	200145201500	A	ADOPTER 1" X 1" BSP	2	
13	929200000400	A	COOLER BYPASS VALVE	1	
14	200141201000	A	RETURN DISTRIBUTOR BLOCK	1	
15	200145400800	A	DOWTY SEAL	2	
16	200145201500	A	ADOPTER 1" X 1" BSP	2	
17	200145400700	A	DOWTY SEAL	1	
18	200145400500	A	DOWTY SEAL	1	
19	200545219900	B	ADOPTER 1/2" x 3/8" BSP	1	
20	200141202700	0	STAND PIPE CONNECTOR	1	
21	200145201300	A	ADOPTER 1" BSP TO 3/4"-16UNF	1	
22	901601000000	A	WASHER PLAIN	8	
23	901101012150	A	BOLT HEX	4	
24	901200800000	A	NUT HEX	4	
25	911201252200	A	H.P HOSE(RETURN CHECK VALVE TO OIL COOLER)	1	

## COOLING SYSTEM ASSEMBLY (200335120200)

FIGURE NO: - 01.30

S. No	Part No	REV	DESCRIPTION	QTY	REMARKS
26	911001252550	A	COOLER TO RETURN LINE FILTER	1	
27	200145204910	A	ADOPTER 1/2" x 1/2" BSP	2	
28	935250019000	A	O` RING	6	
29	200145203400	A	ADOPTER 7/8"UNF 1/2"BSP	4	
30	911202120541	A	H.P HOSE(TRANS. TO FILTER)	1	
31	911202120540	A	H.P HOSE(FILTER TO TRANS.)	1	
32	901600800000	A	WASHER PLAIN	3	
33	901500812080	A	SCREW HEX	3	
34	423512400900	A	HYDRA	1	
35	200332320400	A	AIR CLEANER BKT FAB	1	
36	300136401300	A	OVER FLOW PIPE	1	
37	955300006700	A	CLIP OVERFLOW PIPE	1	
38	901600800000	A	WASHER PLAIN	14	
39	901610800000	A	WASHER SPRING-M8	10	
40	901500812050	0	SCREW HEX	10	
41	901200800000	A	NUT HEX	4	
42	911202122000	A	HOSE (COOLER TO TRANSMISSION)	1	
43	911202121600	A	HOSE(TRANSMISSION TO COOLER)	1	

# LIGHT INSTALLATION ASSEMBLY (200572100200)

FIGURE NO: - 01.31

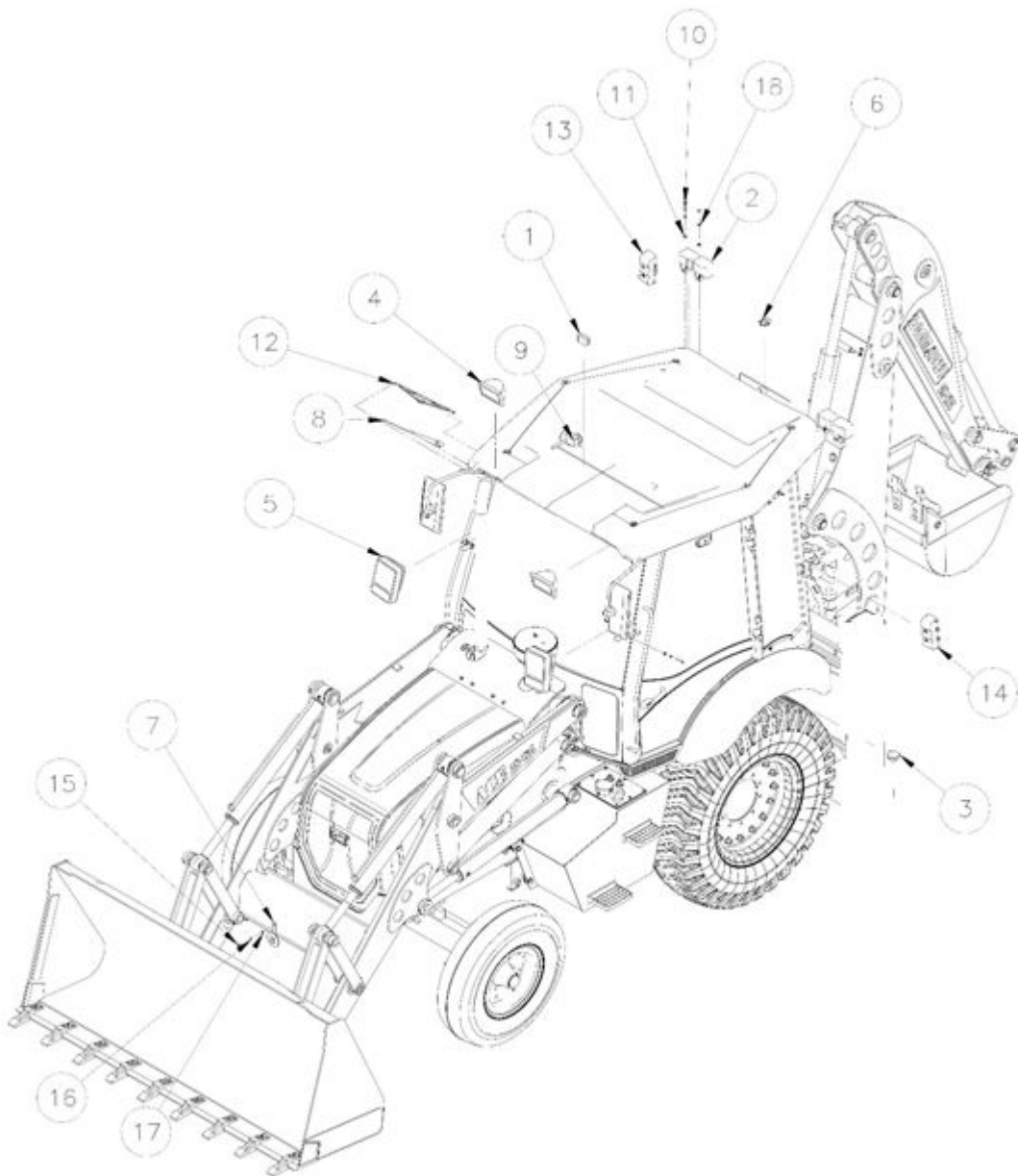

## LIGHT INSTALLATION ASSEMBLY (200572100200)

FIGURE NO: - 01.31

S. No	Part No	REV	DESCRIPTION	QTY	REMARKS
1	101074402400	A	CABIN LIGHT-12V	1	
2	941200000100	A	WORK LAMP ( HAPL-WL-01 )-12V	4	
3	101074404700	A	REVERSE WARNING BUZZOR-12V & 24V	1	
4	101074402100	A	CANOPY LIGHT FRONT WITH COVER.	2	
5	200572119900	A	HEAD LAMP ASSY-NEW-784H-111 -AX130	2	
6	941400000200	A	NUMBER PLATE LIGHT-HL 569-12V	1	
7	423584401400	A	HORN ASSY.	1	
8	101175419900	A	WIPER ARM 16".	1	
9	101275420500	A	WIPER MOTOR-12V	1	
10	901101012120	A	BOLT HEX-M10X60,GR 8.8.	4	
11	901221000000	A	NUT NYLOCK M10	4	
12	941800002000	A	WIPER BLADE 20"	1	
13	941300000300	A	REAR-COMBINATION LAMP RH-12V(3CHAMBER)	1	
14	941300000400	A	REAR-COMBINATION LAMP LH-12V (3 CHAMBER)	1	
15	901500812040	A	HEX SCREW M8X20	4	
16	901610800000	A	SPRING WASHER B-8.	4	
17	901600800000	A	PLAIN WASHER M8 (NEW SHEET METAL).	4	
18	901611000000	A	SPRING WASHER B-10	4	

# BATTERY INSTALLATION (200573130000)

FIGURE NO: - 01.32

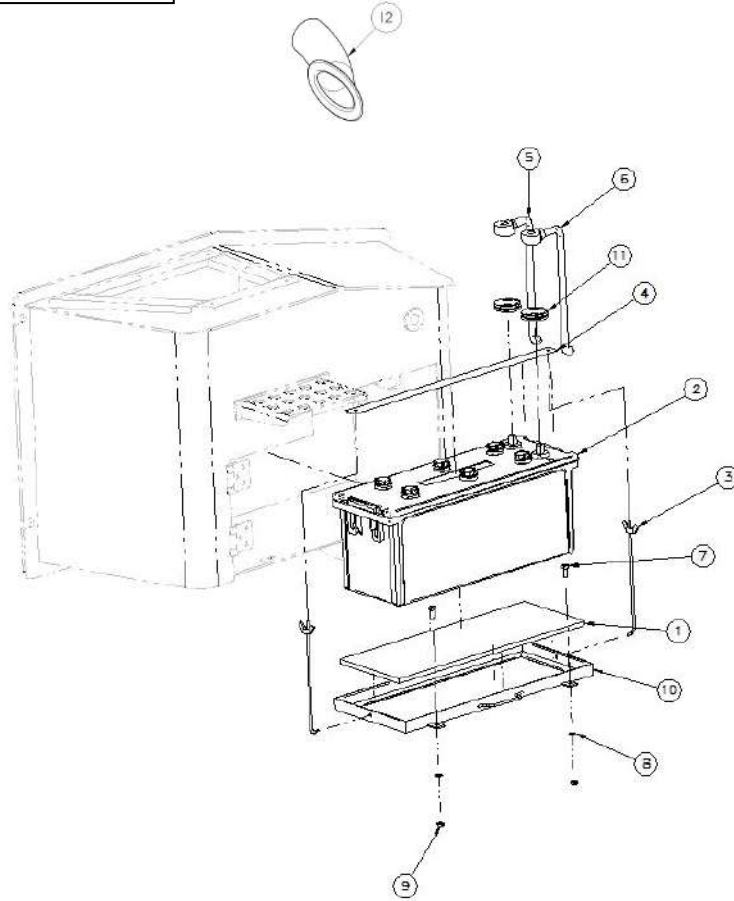

S. No	Part No	REV	DESCRIPTION	QTY	REMARKS
1	320173400200	A	RUBBER PAD	1	
2	200373421700	A	BATTERY AMARON 180 AH.	1	
3	300173400300	C	AS1040	2	
4	200546425700	A	BATTERY HOLDING PLATE	1	
5	200371420990	A	BATTERY LEAD +VE	1	
6	200371420970	A	BATTERY LEAD -VE	1	
7	901100812040	A	BOLT HEX M8x20, Gr - 8.8	2	M8x35, Gr - 8.8
8	901610800000	A	WASHER SPRING M8	2	
9	901200800000	A	NUT HEX	2	M8
10	200546322500	B	BATTERY FRAME FAB	1	
11	300193400500	A	GROMMET	2	ID 40 XOD 45
12	200346421200	A	GROMMET	1	

# DASHBOARD INSTRUMENTS (200374120000)

FIGURE NO: - 01.33

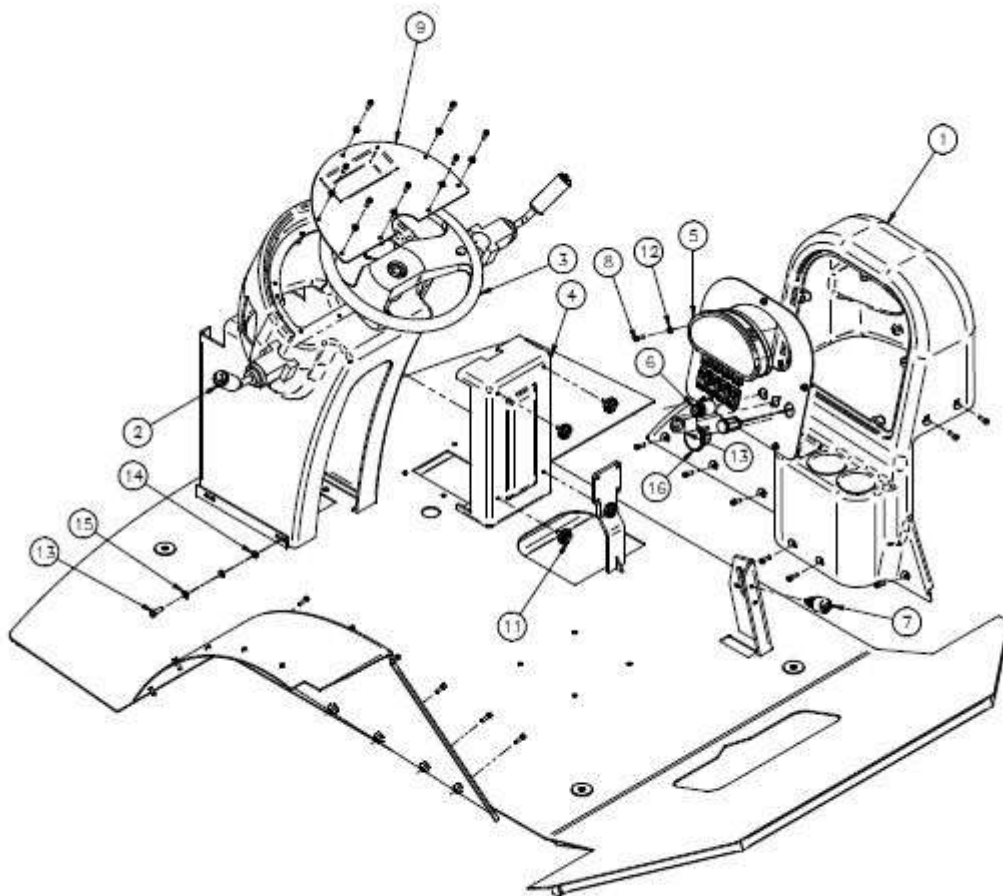



## DASHBOARD INSTRUMENTS (200374120000)

FIGURE NO: - 01.33

S. No	Part No	REV	DESCRIPTION	QTY	REMARKS
1	200464447900	A	SIDE CONSOLE FAB-L=370MM	1	
2	200574521500	A	FNR SHIFTER WITH HORN -C-90 CONNECTOR	1	
3	200574521400	A	TURN SIGNAL SHIFTER CONTROL	1	
4	200563490000	B	FUSE BOX COVER -380X200X85MM (WT- 0.923 KG-FRP_ ELECTRICAL UNIT)	1	
5	944500000600	A	INSTRUMENT CLUSTER	1	
6	943500000500	A	2 POSITION IGNITION SWITCH -40AMPS (OEN) FUSY	1	
7	200174400600	A	BRAKE SWITCH	1	
8	901101212200	A	CHEESE HEAD SCREW-M6X20	14	
9	944500000600	A	INSTRUMENT CLUSTER	1	
10	943500000300	A	STARTER PUSH SWITCH-16XW,FX &	1	
11	320162405400	A	KNOB	4	
12	901600600000	A	PLAIN WASHER M6	4	
13	901500812060	A	SCREW HEX M8X30-GR-8.8.	4	
14	901200800000	A	HEX_M8	4	
15	901600800000	A	WASHER PLAIN M8	4	
16	944100002100	A	HOUR METER	1	

# LOADER BUCKET ASSEMBLY (1.2CUM) (200522120800)

FIGURE NO: - 01.34

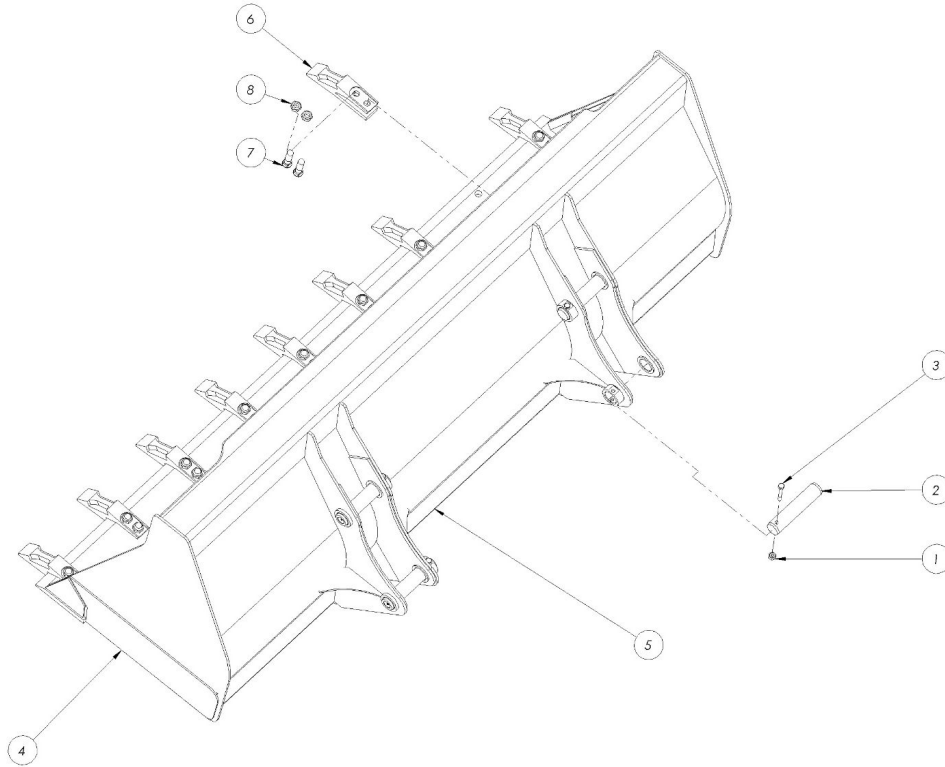

S. No	Part No	REV	DESCRIPTION	QTY	REMARKS
1	901221000000	A	NUT NYLOCK M10	4	
2	200129204100	E	PIN SHOVEL (44.9X211MM -WT- 2.521 KG)	4	
3	901101012160	A	BOLT HEX-M10X80,GR 8.8.	4	
4	200522122300	A	LOADER BUCKET SUB ASSY (WT- 476.063 KG)	1	
5	200522323500	A	LOADER BUCKET FABRICATION (WT- 443.700 KG)	1	
6	200593425800	A	ROCK TOOTH- (WT-3.1 KG-AX130)	9	
7	200526419900	A	PLOUGH BOLT-3/4" UNF-2B,L=70MM	18	
8	902201223000	A	NUT HEX 3/4" UNF	18	

# LOADER BUCKET ASSEMBLY (6 IN 1) OPTIONAL (1.1CUM) (200522121200)

FIGURE NO: - 01.35

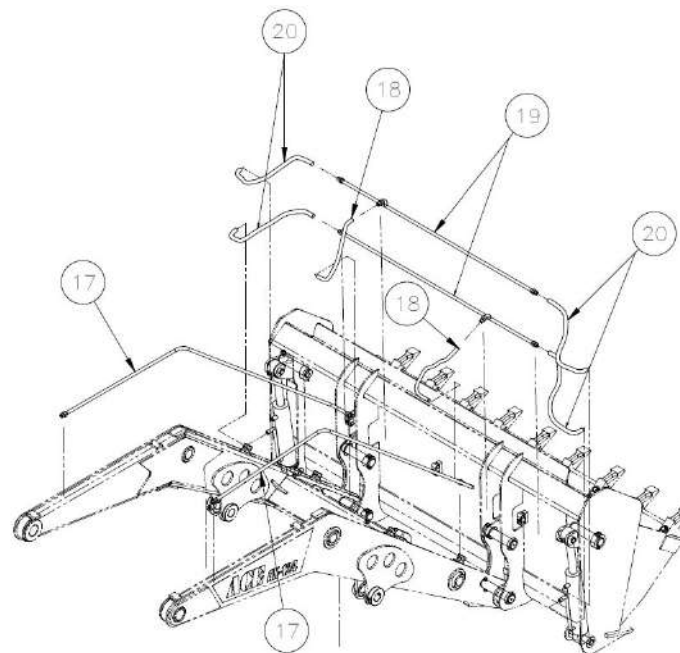
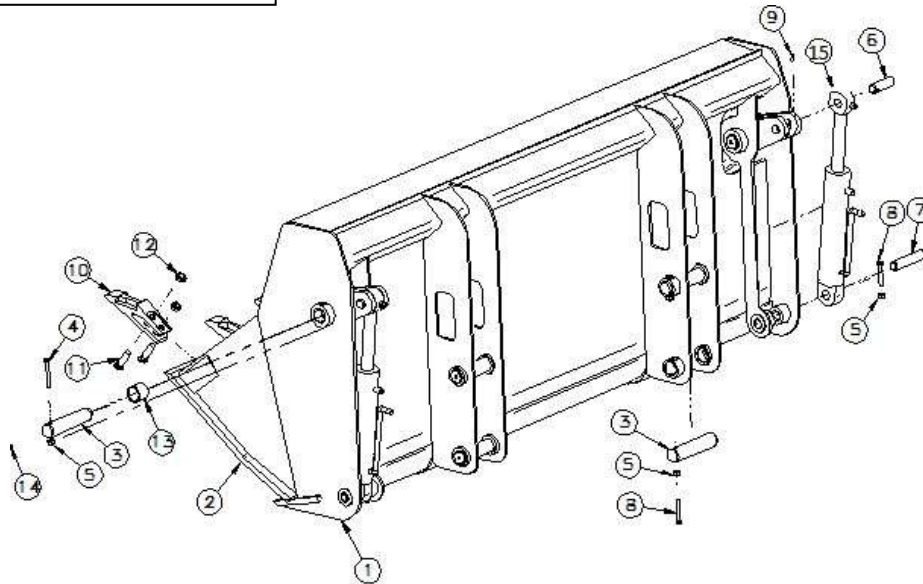

**LOADER BUCKET ASSEMBLY (6 IN 1)  
OPTIONAL (1.1CUM)  
(200522121200)**

FIGURE NO: - 01.35

S.NO.	Part No	REV	DESCRIPTION	QTY.	REMARKS
1	200322320000	E	REAR FAB-N FOR 6IN1 BUCKET	1	
2	200322320100	C	FRONT FAB.-N FOR 6IN1 BUCKET	1	
3	200129204100	A	PIN SHOVEL	6	
4	901101012180	A	BOLT HEX	2	
5	901221000000	A	NUT NYLOCK	8	
6	200129205700	B	PIN ROD SIDE (6IN1)	2	
7	200129205800	A	PIN HEAD SIDE (6IN1)	2	
8	901101012160	A	BOLT HEX	6	
9	901521012040	A	SCREW GRUB	2	
10	200593425800	A	ROCK TOOTH- (WT-3.1 KG-	9	
11	200526419900	A	PLOUGH BOLT	18	
12	902201223000	A	NUT HEX 3/4" UNF	18	
13	200527420200	A	BUSH	4	
14	901301000000	A	NIPPLE GREASE	6	
15	924400700190	A	6IN1 CYLINDER OLD TYPE	2	
15	924400700191	A	6IN1 BUCKET CYLINDER DANTAL NEW TYPE	2	
16	200522433110	A	FEED PIPE RHS HOSE TO HOSE FOR 6IN1 BUCKET CYL.	1	
17	200522433210	A	FEED PIPE LHS HOSE TO HOSE FOR 6IN1 BUCKET CYL.	1	
18	911208200595	A	HOSE FEED PIPE TO FEED PIPE FOR 6IN1 BUCKET CYL.	2	
19	200522433320	A	FEED PIPE HOSE TO HOSE FOR 6IN1 BUCKET CYL.	2	
20	911202120700	A	HOSE FEED PIPE TO 6IN1 BUCKET CYL. L=700MM	4	

# EXCAVATOR BUCKET ASSYSEMBLY (0.30 CUM) OPTIONAL (200526120300)

FIGURE NO: - 01.36

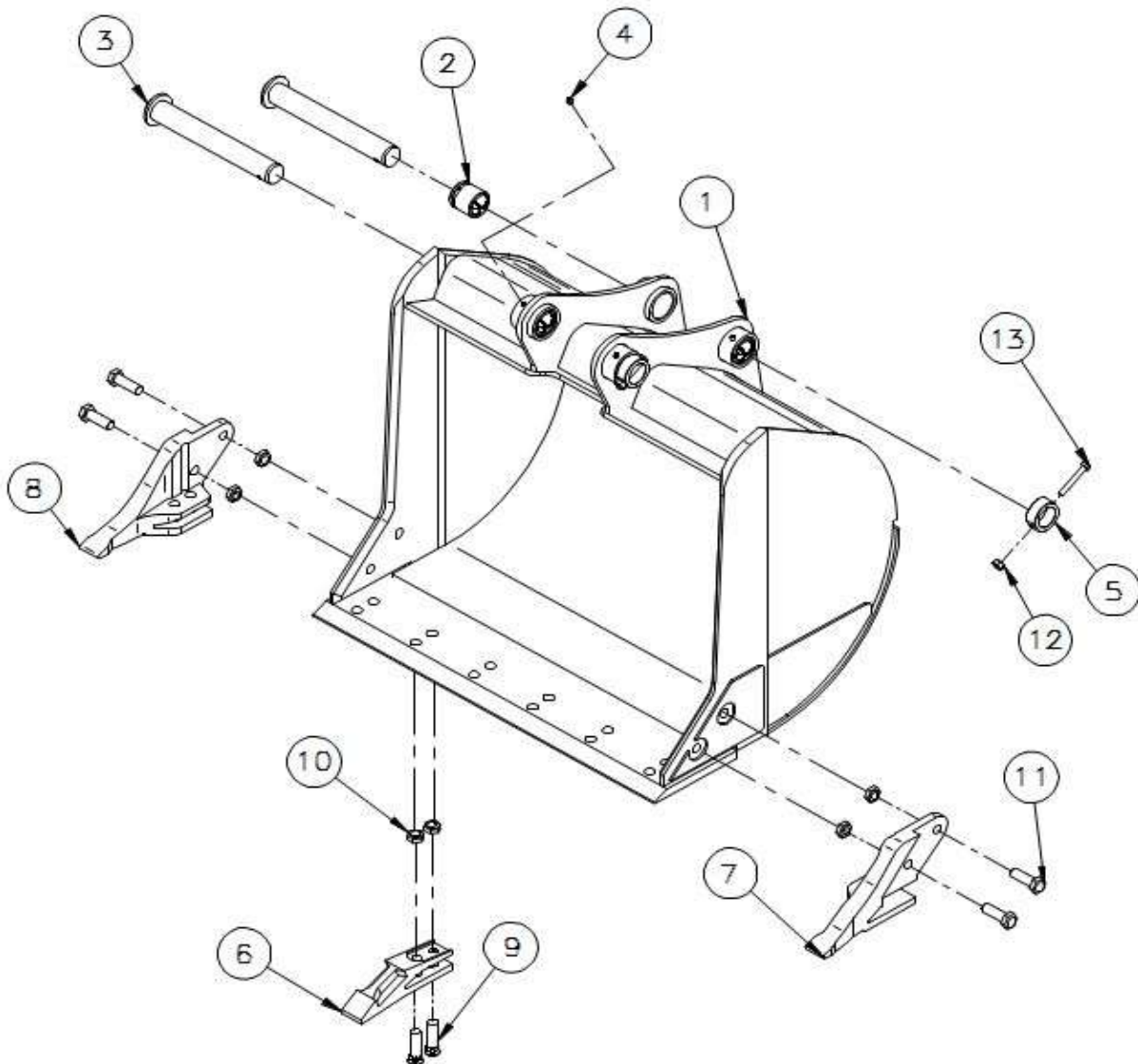

**EXCAVATOR BUCKET ASSYEMBLY (0.30 CUM)**  
**OPTIONAL**  
**(200526120300)**

FIGURE NO: - 01.36

S.NO.	Part No	REV	DESCRIPTION	QTY.	REMARKS
1	200526320200	A	BUCKET FAB-S (0.30 CUM)	1	
2	200129201600	B	BUSH EXCAVATOR BUCKET	4	
3	200129300100	B	SHOVEL PIN FAB	2	
4	901301000000	A	NIPPLE GREASE	4	
5	200529200700	A	LOCKING BUSH	2	
6	200128600100	A	TOOTH	4	
7	200128600200	A	SIDE CUTTER LH	1	
8	200128600300	A	SIDE CUTTER RH	1	
9	200526419900	A	PLOUGH BOLT	12	
10	901202000000	A	NUT HEX	16	
11	901102012120	A	BOLT HEX	4	
12	901221000000	A	NUT NYLOCK	2	
13	901101012150	A	BOLT HEX	2	

# EXCAVATOR BUCKET ASSY (0.24 CUM) (200526120000)

FIGURE NO: - 01.37

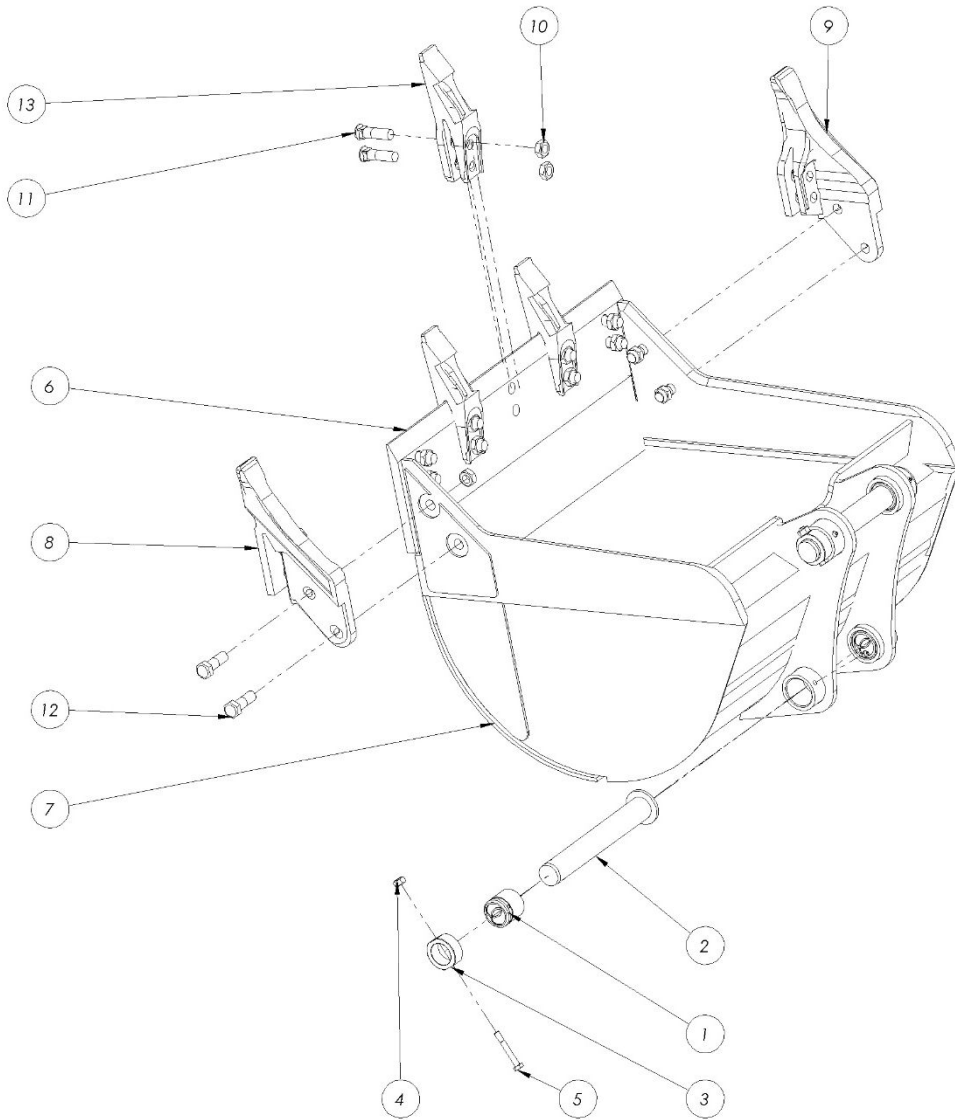

## EXCAVATOR BUCKET ASSY (0.24 CUM) (200526120000)

FIGURE NO: - 01.37

S. No	Part No	REV	DESCRIPTION	QTY	REMARKS
1	200129201600	A	BUSH (EXV BUCK ASSY) (OD-57.4, ID-45X57.4MM)	1	
2	200129300100	A	SHOVEL PIN FAB (DIA 45X335MM,	4	
3	200529200700	A	LOCKING BUSH (DIA 60X45X25MM)	2	
4	901221000000	A	NUT NYLOCK M10	2	
5	901101012160	A	BOLT HEX-M10X80, GR 8.8.	2	
6	200326121700	A	EXCAVATOR BUCKET SUB ASSY (0.24 CUM	2	
7	200326320400	A	EXCAVATOR BUCKET FAB. (WT- 213.020 KG)	1	
8	200128600200	A	SIDE CUTTER LH.	1	
9	200128600300	A	SIDE CUTTER RH	1	
10	902201223000	A	NUT HEX 3/4" UNF	1	
11	200526419900	A	PLOUGH BOLT-3/4" UNF-2B, L=70MM	12	
12	902101222100	A	HEX BOLT 3/4"X21/2UNF	10	
13	200593425800	A	ROCK TOOTH- (WT-3.1 KG-AX130)	2	



# EXCAVATOR BUCKET ASSYSEMBLY (0.18 CUM) OPTIONAL (200526120200)

FIGURE NO: - 01.38

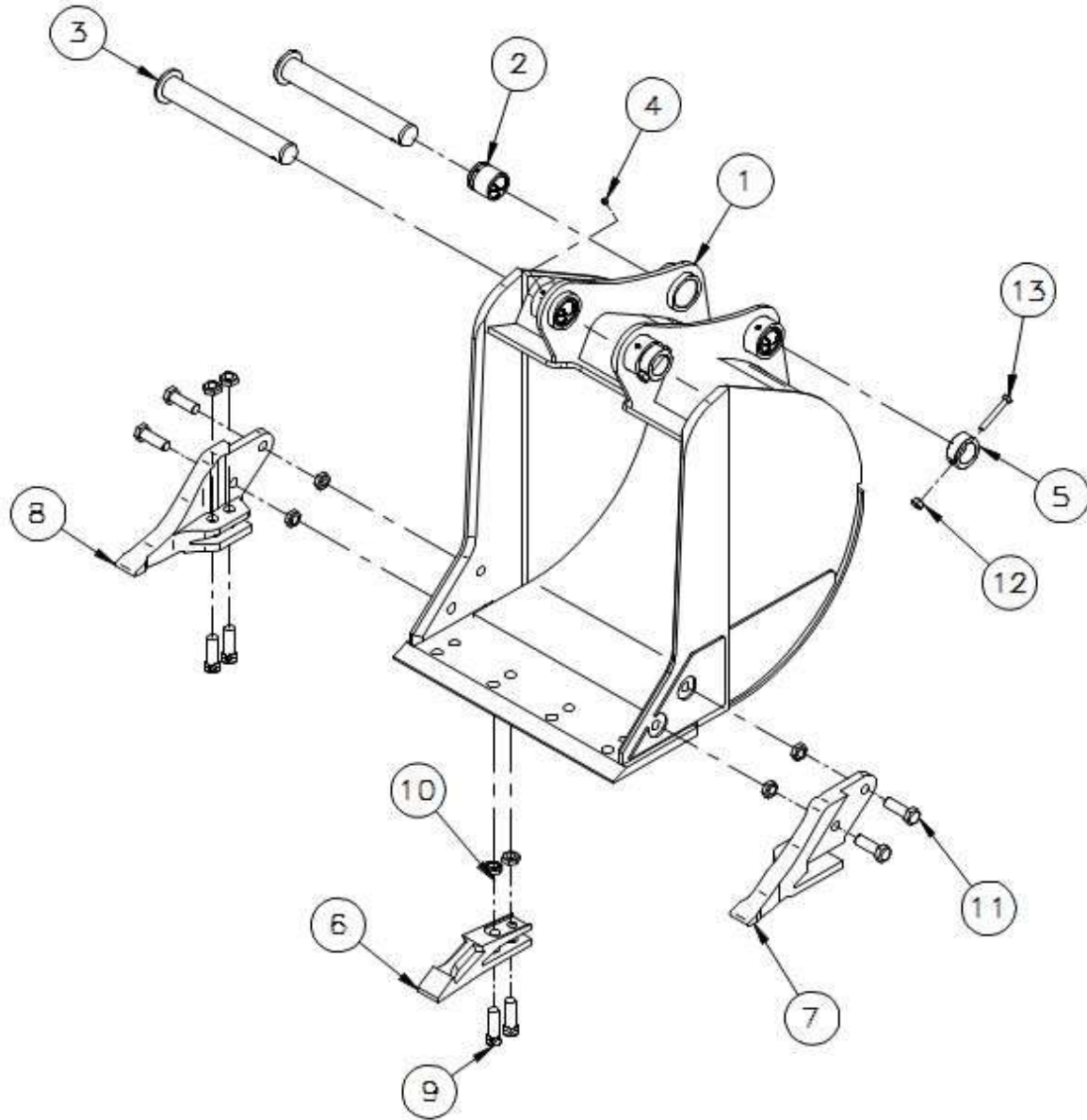

**EXCAVATOR BUCKET ASSYSEMBLY (0.18 CUM)**  
**OPTIONAL**  
**(200526120200)**

FIGURE NO: - 01.38

S.NO.	Part No	REV	DESCRIPTION	QTY.	REMARKS
1	200526320100	A	BUCKET FAB-S (0.18 CUM)	1	
2	200129201600	A	BUSH EXCAVATOR BUCKET	4	
3	200129300100	B	SHOVEL PIN FAB	2	
4	901301000000	A	NIPPLE GREASE	4	
5	200529200700	A	LOCKING BUSH	2	
6	200128600100	A	TOOTH	2	
7	200128600200	A	SIDE CUTTER LH	1	
8	200128600300	A	SIDE CUTTER RH	1	
9	200526419900	A	PLOUGH BOLT	8	
10	901202000000	A	NUT HEX	12	
11	901102012120	A	BOLT HEX	4	
12	901221000000	A	NUT NYLOCK	2	
13	901101012150	A	BOLT HEX	2	

# EXCAVATOR BUCKET ASSYSEMBLY (0.12 CUM) OPTIONAL (200526120100)

FIGURE NO: - 01.39

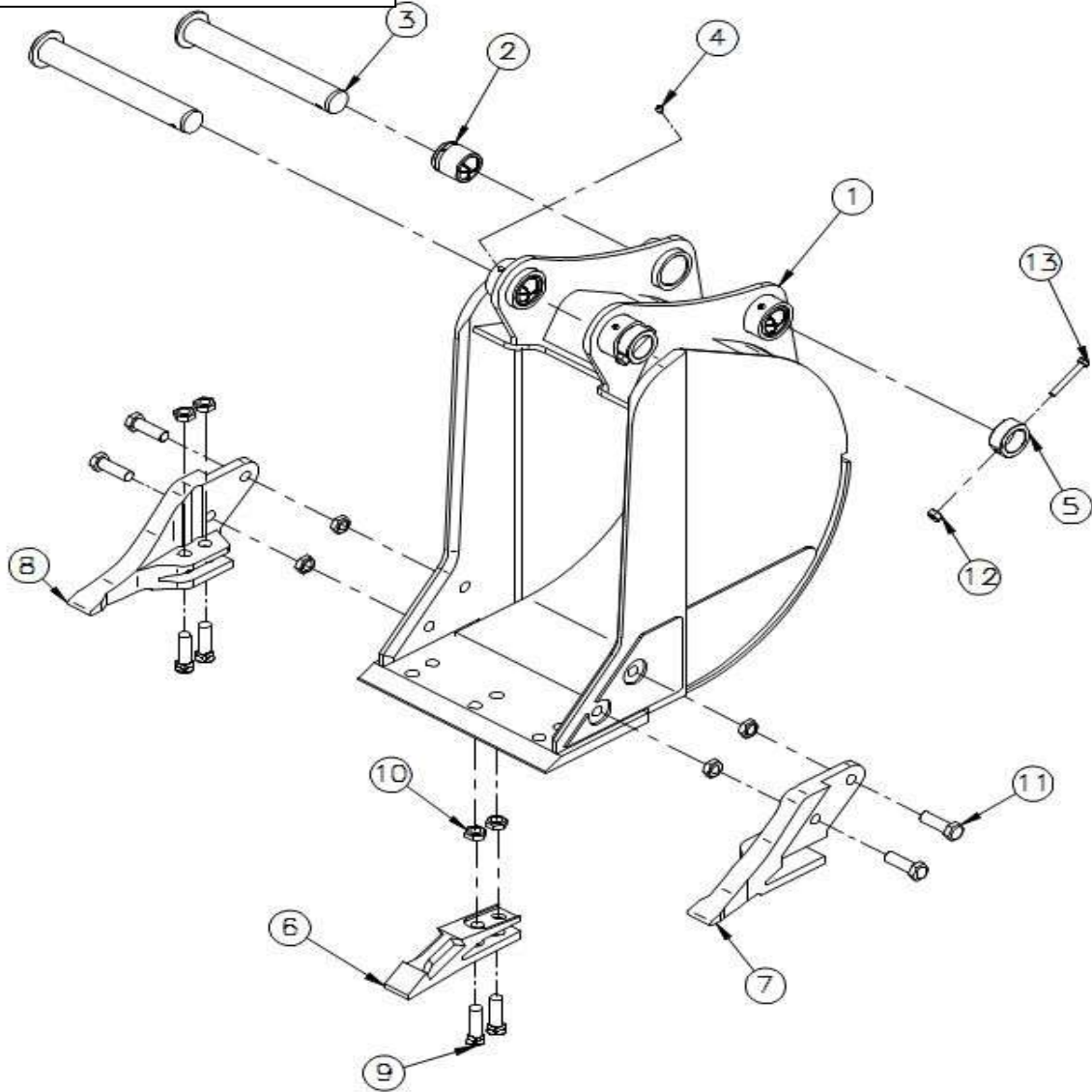

**EXCAVATOR BUCKET ASSYSEMBLY (0.12 CUM)**  
**OPTIONAL**  
**(200526120100)**

FIGURE NO: - 01.39

S.NO.	Part No	REV	DESCRIPTION	QTY.	REMARKS
1	200526320000	A	BUCKET FAB-S (0.12 CUM)	1	
2	200129201600	A	BUSH EXCAVATOR BUCKET	4	
3	200129300100	B	SHOVEL PIN FAB	2	
4	901301000000	A	NIPPLE GREASE	4	
5	200529200700	A	LOCKING BUSH	2	
6	200128600100	A	TOOTH	1	
7	200128600200	A	SIDE CUTTER LH	1	
8	200128600300	A	SIDE CUTTER RH	1	
9	200526419900	A	PLOUGH BOLT	6	
10	901202000000	A	NUT HEX	10	
11	901102012120	A	BOLT HEX	4	
12	901221000000	A	NUT NYLOCK	2	
13	901101012150	A	BOLT HEX	2	

# PUMP ASSEMBLY (200543121400)

FIGURE NO: - 01.40

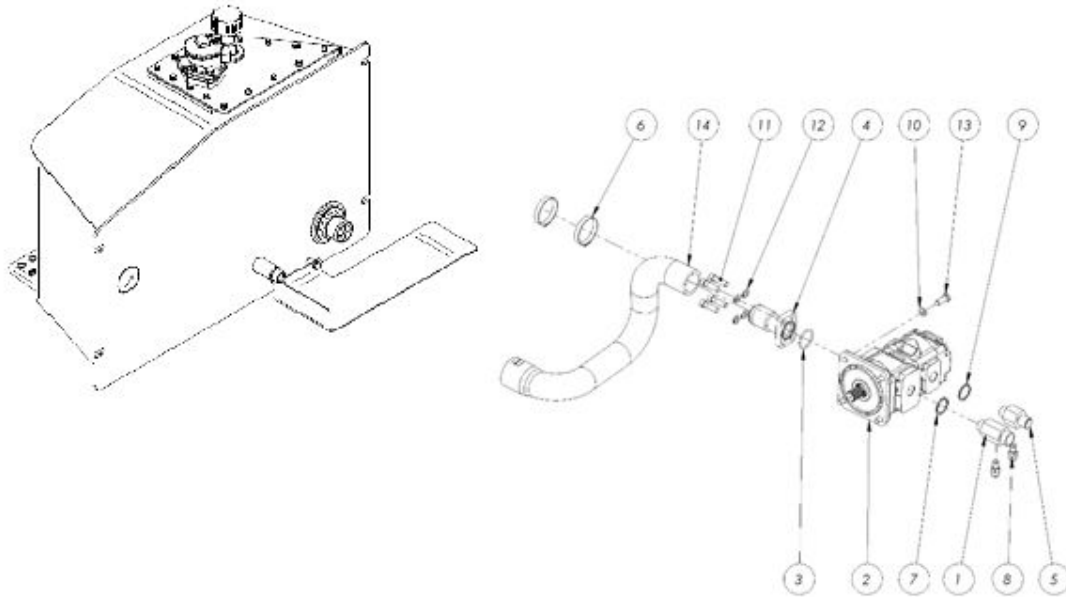

S. No	Part No	REV	DESCRIPTION	QTY	REMARKS
1	200541429600	C	ADOPTER- 1-1/16" UNF & 1" BSP, L=50MM ,	1	
2	921200001500	A	TANDEM PUMP-1002332106-(PARKER) AX130	1	
3	200543421100	A	O RING - DIA 42X4MM (SUCTION FLANGE- PARKER )	1	
4	200543121000	B	SUCTION FLANGE (WT- 0.934 KG- PARKER PUMP)	1	
5	200541429800	C	ADOPTER- 3/4" BSP X 1-1/16" -12UN--AX130	1	
6	955402500000	A	HOSE CLAMP2.5"	4	
7	200145400700	A	DOWTY SEAL 1"BSP	2	
8	925112000100	A	MINIMAX COUPLING 1/4" BSP	2	
9	200145400600	A	DOWTY SEAL 3/4" BSP	2	
10	901611200000	A	SPRING WASHER B-12.	4	
11	902110710070	A	ALLEN BOLT-7/16"-14UNC,L=35MM	4	
12	902610700000	A	SPRING WASHER 7/16"-14 UNC	4	
13	901501212060	A	SCREW HEX M12X30-GR 8.8 ..	2	
14	200543422000	A	PUMP SUCTION HOSE-L=306MM	1	

# FEED PIPE SUB ASSEMBLY (200541122000)

FIGURE NO: - 01.41

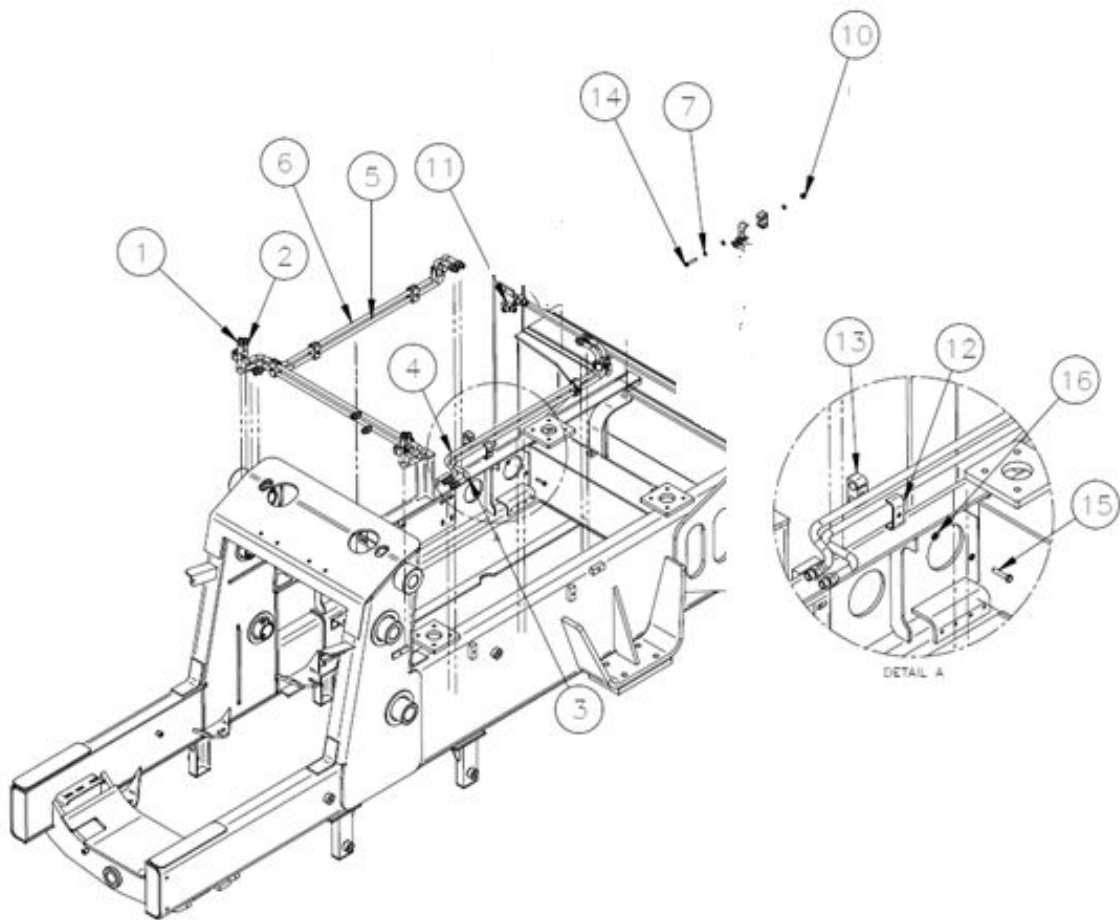

## FEED PIPE SUB ASSEMBLY (200541122000)

FIGURE NO: - 01.41

S. No	Part No	REV	DESCRIPTION	QTY	REMARKS
1	200321420000	B	FEED PIPE LOWER	1	
2	200321419900	B	FEED PIPE UPPER	1	
3	200541433500	A	FEED PIPE LOWER-LH	1	
4	200541433600	A	FEED PIPE UPPER-LH	1	
5	200541433700	A	FEED PIPE RH- LOWER,L=979MM	1	
6	200541433800	A	FEED PIPE UPPER,L= 944MM	1	
7	901610800000	A	WASHER SPRING, M8	14	
8	200541434210	A	OUTRIGGER PIPE OUTER	2	
9	200541434110	A	OUTRIGGER PIPE INNER	2	
10	901220800000	A	NUT NYLOCK, M8	2	
11	200541425500	A	`T' ADAPTOR(1/2"BSP)	2	
12	229941433500	A	ATTACHMENT CIRCUIT ASSY.	14	
13	800038210700	A	RUBBER CLAMP 2- DIA 18	14	
14	901100812100	A	BOLT HEX M8X50, GR-8.8	2	
15	901100812080	A	BOLT HEX M8X40,GR-8.8	12	
16	901600800000	A	WASHER PLAIN, M8	16	

# DECAL ASSEMBLY (200592120700)

FIGURE NO: - 01.42

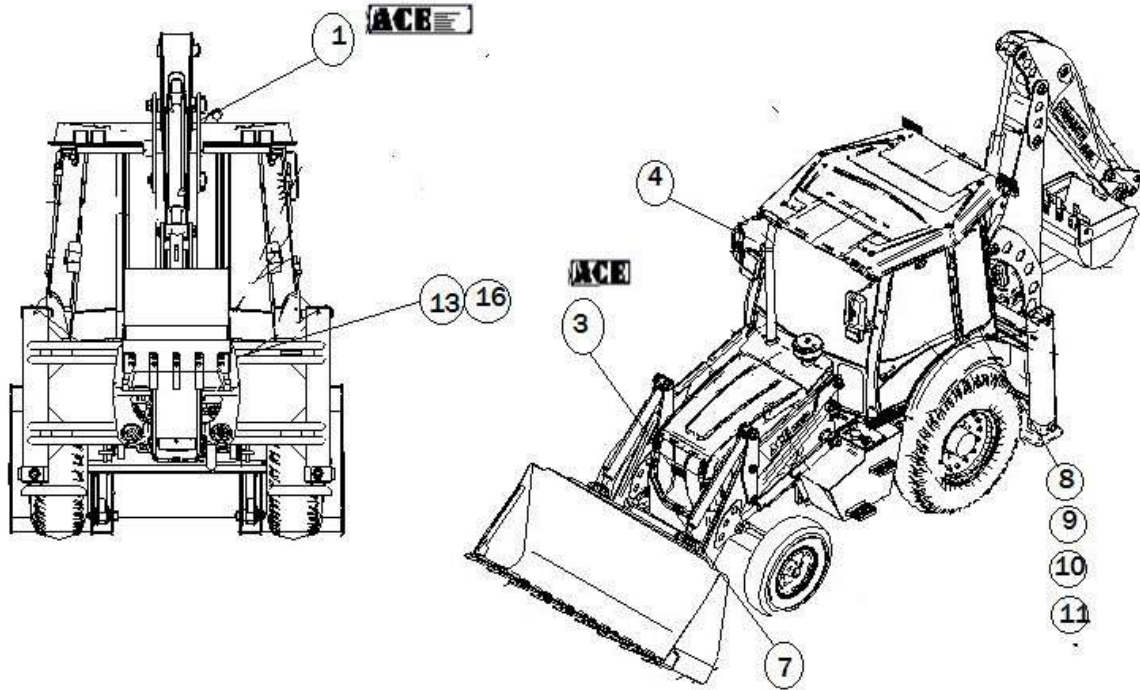

S.NO.	PART NO.	REV	DESCRIPTION	QTY.	REMARKS
1	200192200200	D	ACE NAME PLATE	1	
2	101292422200	E	DATA PLATE	1	
3	200192402600	B	MONOGRAM ACE PLATE	1	
4	101026840300	A	SIDE VIEW MIRROR	1	
5	200391422500	A	OPERATOR MANUAL	1	
6	200391422100	A	PART CATALOGUE	1	
7	901500612040	A	SCREW HEX M6x20	4	
8	970700013600	A	REFLECTOR RED (RECTANGULAR)	2	
9	970700013700	A	REFLECTOR AMBER (RECTANGULAR)	2	
10	970700013800	A	REFLECTOR WHITE (RECTANGULAR)	2	
11	970700012000	A	REFLEXIVE TAPE RED 2"	3	
12	970700012100	A	REFLEXIVE TAPE WHITE 2"	3	



# WIRING HARNESS

## (200371122300)

FIGURE NO: - 01.43

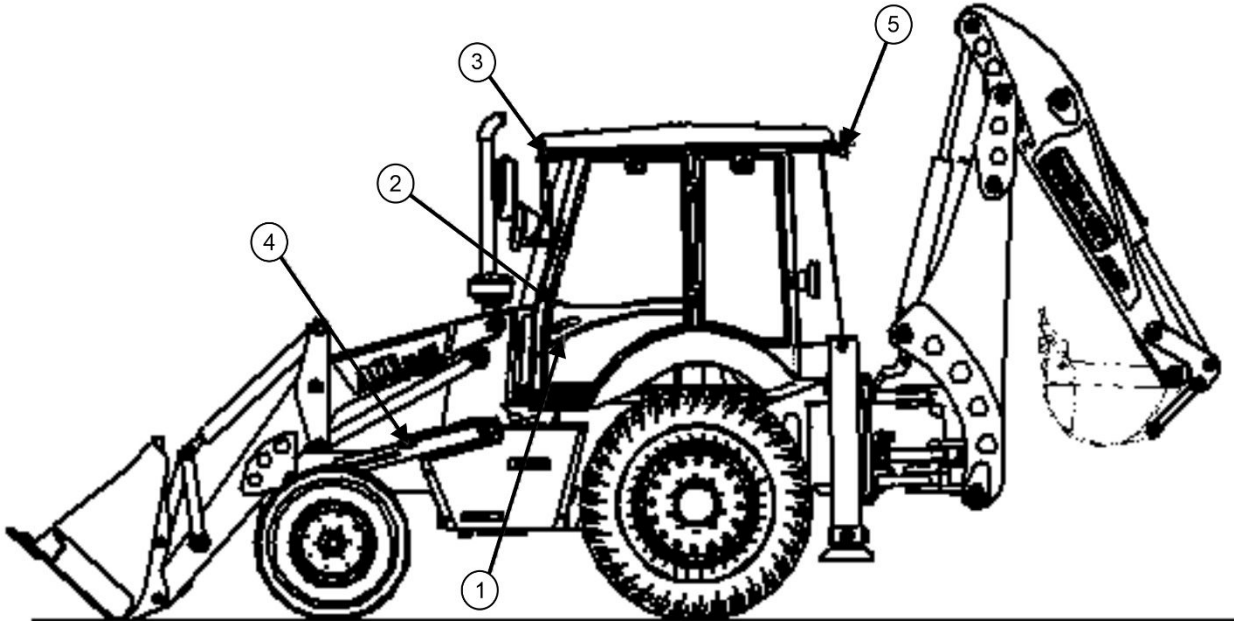

S.NO.	PART NO.	REV	DESCRIPTION	QTY.	REMARKS
1	200371122300	A	WIRING HARNESS SET	1	
1.1	200371425400	A	ENGINE HARNESS	1	
1.2	200371425500	A	DASHBOARD HARNESS	1	
1.3	200371425600	A	CABIN HARNESS	1	
1.4	200371425700	A	FUSEBOX HARNESS	1	
1.5	200371425800	A	CLUSTER METER HARNESS	1	
1.6	200371425900	A	IP HARNESS	1	

# STICKERS SET (200592120800)

FIGURE NO: - 01.44

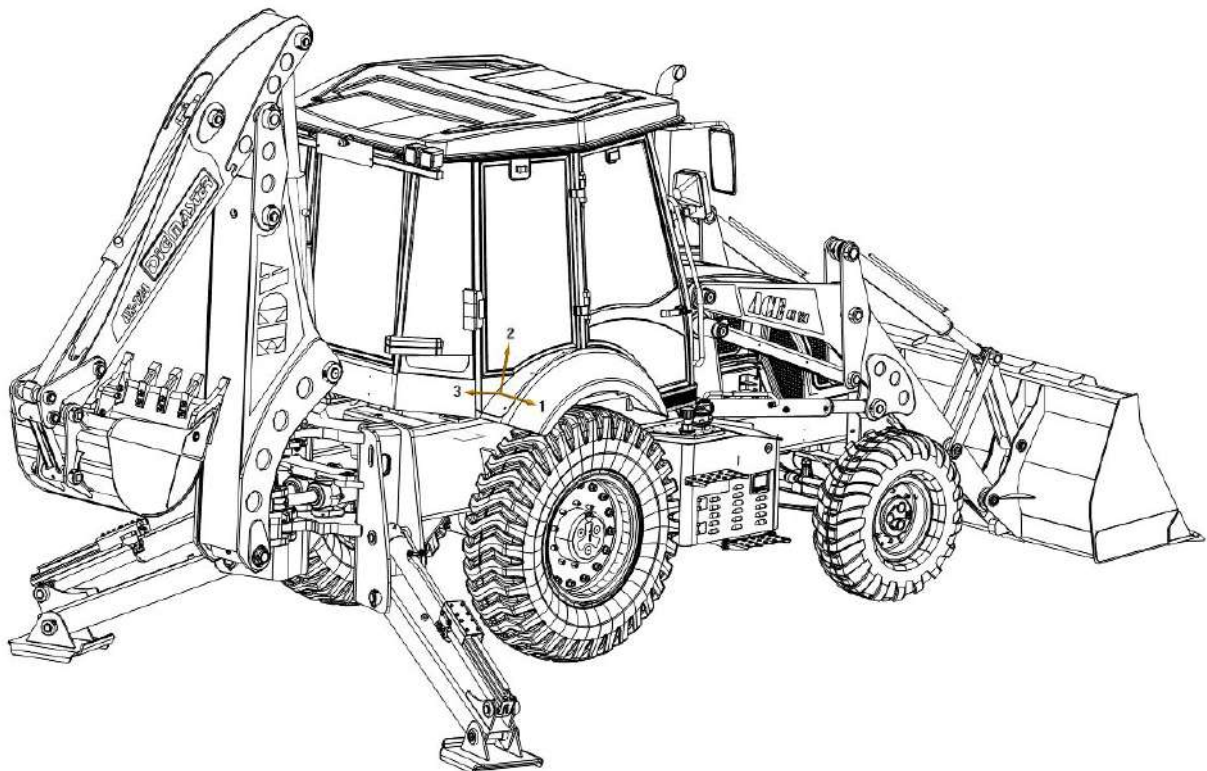

## STICKERS SET (200592120800)

FIGURE NO: - 01.44

S.NO.	PART NO.	REV	DESCRIPTION	QTY.	REMARKS
1	200192401300	B	FOR/REV LEVER	1	
2	200192401400	B	AIR PRESSURE	1	
3	200592421500	B	STICKER LOADER LEVER KNOB	1	
4	200592421200	B	STICKER EXCAVATOR LEVER-KNOB RHS	1	
5	200192401700	B	OUTRIGGER	1	
6	200192401800	B	HYDRA CLAMP	1	
7	200192402200	B	PDI OK	1	
8	200192400500	B	CAUTION (N.E.E.S.)	1	
9	200192401000	B	AIR FILTER	1	
10	200292400200	C	DO`S & DON`T (HINDI)	1	
11	200592400200	C	INSTRUCTIONS	1	
12	200292400100	C	DO`S & DON`T (ENGLISH)	1	
13	320192401000	B	HYDRAULIC OIL	1	
14	200592419900	B	FUSE BOX	1	
15	200192402100	B	STICKER LOGO ACE	1	
16	200192402300	B	LOGO ACE	1	
17	200192401900	B	STICKER AX124	2	
19	200192400600	B	DIESEL TANK	2	
20	200192400700	B	SPEED LIMIT	1	
21	200192400200	B	SERVICE PLATE	1	
22	200192401100	B	CAUTION	1	
23	200592421300	B	STICKER GEAR LEVER KNOB	1	
24	180182401400	B	ACE BLACK	1	
25	200592421400	B	STICKER EXCAVATOR LEVER	1	
26	200592400100	A	LOGO ACE-5"x2"	1	
27	200592420500	C	STICKER DIG MASTER	2	
28	200592420600	C	STICKER AX124	2	

# OIL PUMP

FIGURE NO: - 02.01

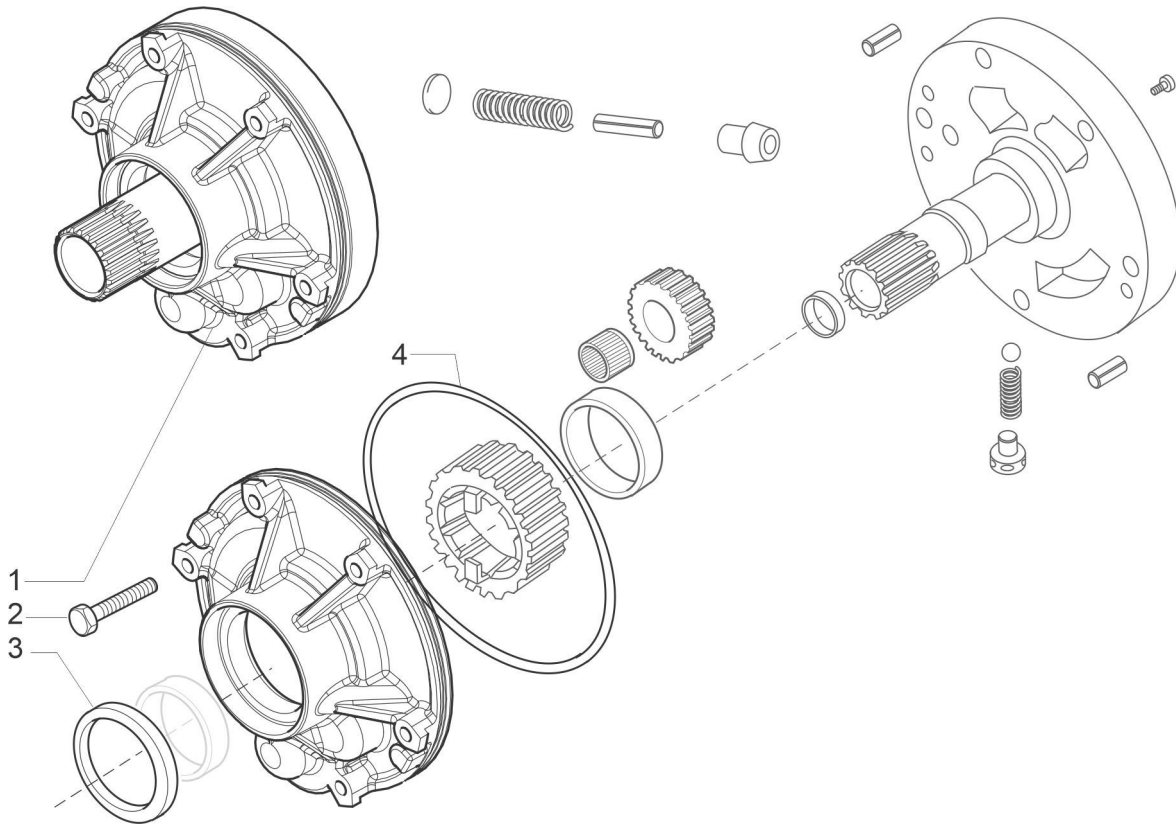

S. No	Part No	REV	DESCRIPTION	QTY	REMARKS
1	200383419900	A	PUMP ASSEMBLY	1	135190
2	200383420000	A	BOLT M8X60	9	20803
3	200383420100	A	SEAL RING	1	133566
4	200383420200	A	O, RING	1	28561

# OIL FILTER

FIGURE NO: - 02.02

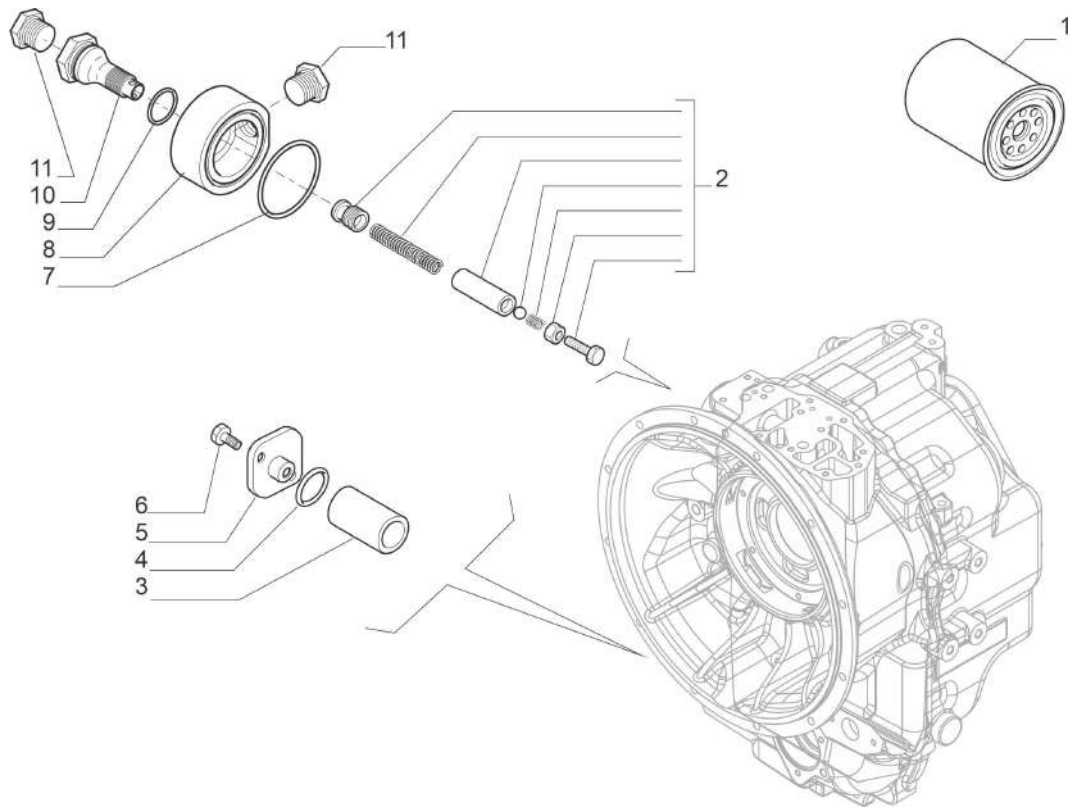

S. No	Part No	REV	DESCRIPTION	QTY	REMARKS
1	200383420300	A	OIL FILTER	1	40701
2	200383420400	A	VALVE KIT	1	133070
3	200383420500	A	OIL FILTER	1	135859
4	200383420600	A	O RING	1	28131
5	200383420700	A	COVER	1	381413
6	200383420800	A	BOLT M8X18	2	20777
7	200383420900	A	O RING	1	28513
8	200383421000	A	COVER	1	148431
9	200383421100	A	O RING	1	28171
10	200383421200	A	OIL FILTER CONNECTION	1	148430
11	200383421300	A	PLUG 7/8	2	30745

# TRANSMISSION HOUSING

FIGURE NO: - 02.03

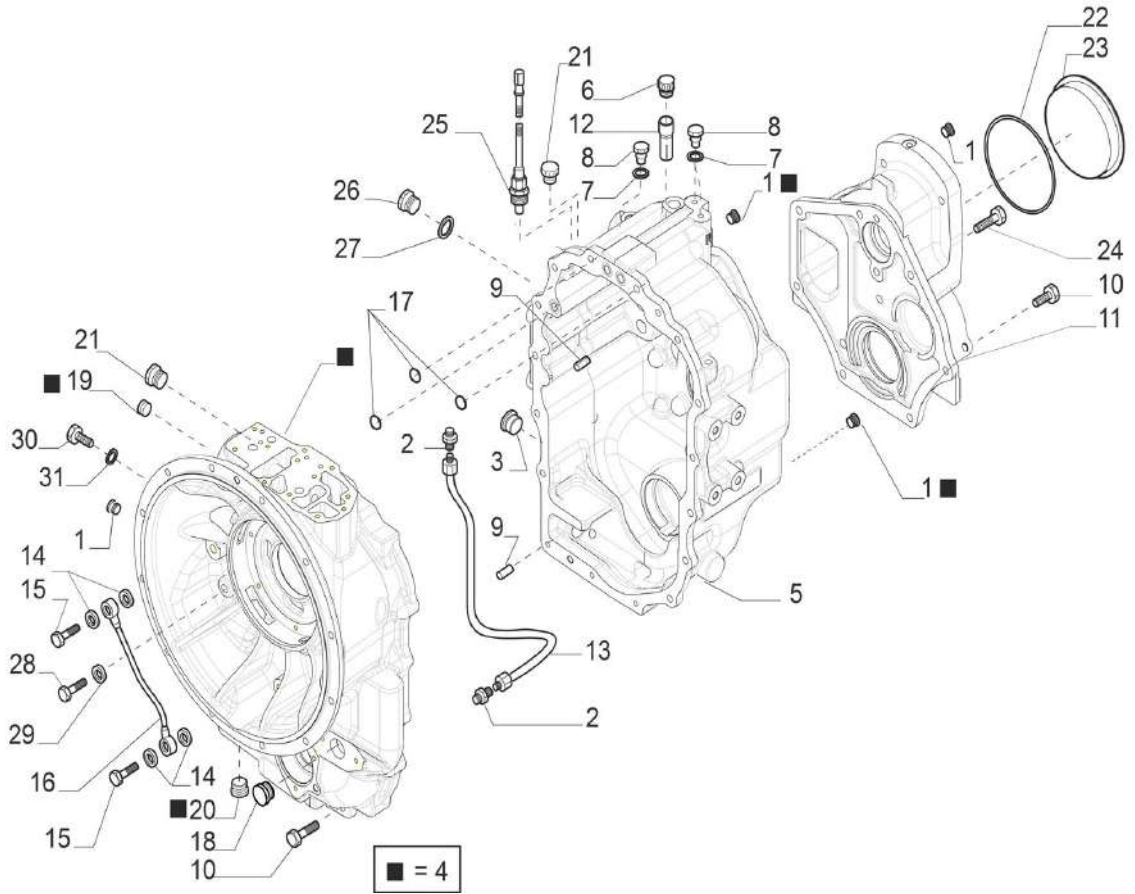

# TRANSMISSION HOUSING

FIGURE NO: - 02.03

S. No	Part No	REV	DESCRIPTION	QTY	REMARKS
1	200383421400	A	PLUG	5	21570
2	200383421500	A	CONNECTION	2	131364
3	200383421600	A	OIL PLUG M30X2	1	125280
4	200383421700	A	FRONT HALF HOUSING KIT	1	644189
5	200383421800	A	REAR HALF HOUSING	1	393090
6	200383421900	A	BREATHER	1	30368
7	200383422000	A	COPPER WASHER 10X14X1.5	3	23260
8	200383422100	A	PLUG	3	21322
9	200383422200	A	PIN D10X25	3	72259
10	200383422300	A	BOLT M10X30	22	20852
11	200383422400	A	COVER	1	644150
12	200383422500	A	BREATHER PIPE	1	139278
13	200383422600	A	OIL PIPE	1	130393
14	200383422700	A	COPPER WASHER	4	23272
15	200383422800	A	BOLT M14X1.5	2	130663
16	200383422900	A	LUBRICATION PIPE	1	132634
17	200383423000	A	O RING	3	28560
18	200395101248	A	PLUG D31		30767
19	200383423200	A	PLUG M14X1.5	1	21557
20	200383423300	A	PLUG	1	21582
21	200383423400	A	PLUG 7/8	2	30745
22	200383423500	A	O RING	1	28571
23	200383423600	A	PLUG D 127.5	1	145717
24	200383423700	A	BOLT M10X45	2	20858
25	200383423100	A	SENSOR	1	635446
26	200395101256	A	PLUG	1	394427
27	200395101257	A	WASHER	1	472035
28	200395101258	A	BOLT	1	138003
29	200395101259	A	WASHER 12X20X1.5	1	23288
30	200395101260	A	PLUG	1	21322
31	200395101261	A	COPPER WASHER	1	23292

# INPUT AND PTO TRANSMISSION SHAFTS

FIGURE NO: - 02.04

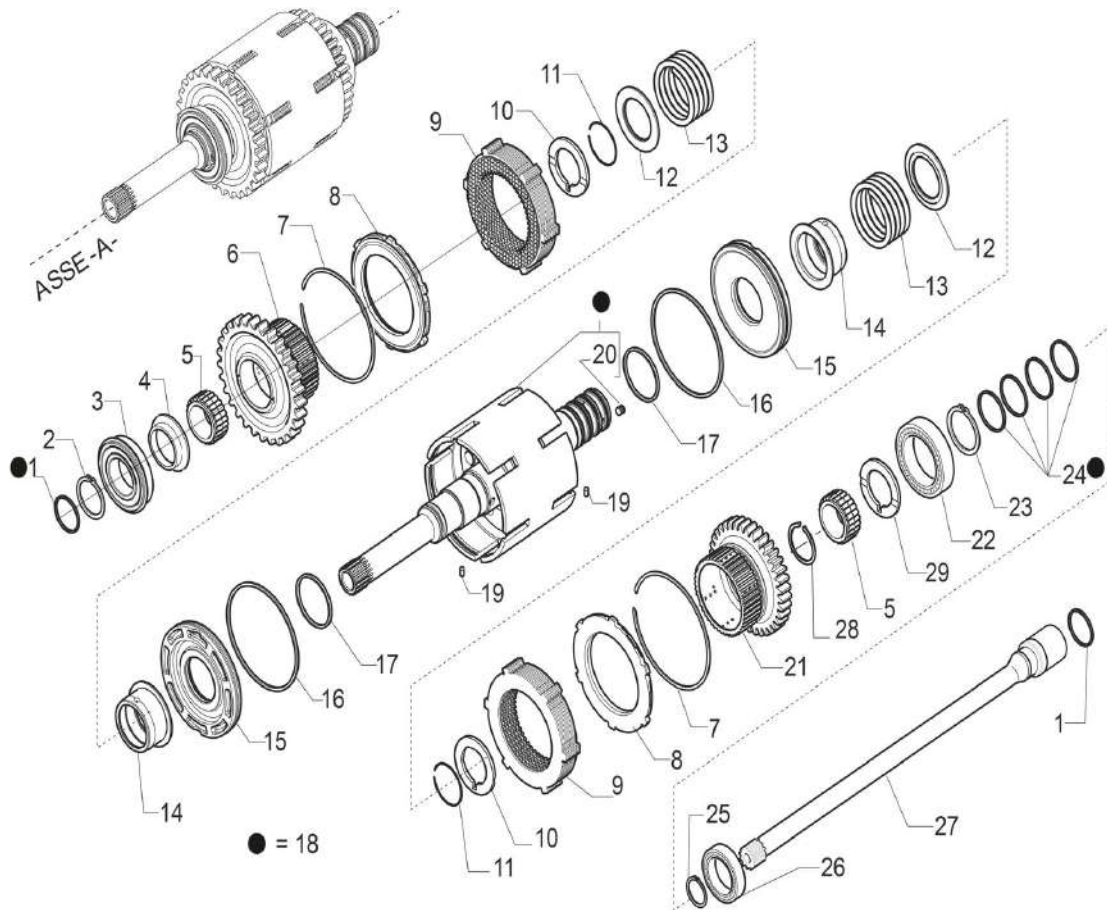



## INPUT AND PTO TRANSMISSION SHAFTS

FIGURE NO: - 02.04

S.	Part No	REV	DESCRIPTION	QTY	REMARKS
1	200395101262	A	SEAL RING D45	2	63353(KIT)139197
2	200395101263	A	LOCK RING	1	24800
3	200395101264	A	BEARING	1	26160
4	200395101265	A	SPACER 68X45X105	1	139011
5	200395101266	A	NEEDLE BEARING BUSH	2	27956
6	200395101267	A	GEAR Z35	1	138973
7	200395101268	A	LOCK RING	2	25067
8	200395101269	A	CLUTCH PLATE LOCKING	2	135020
9	200395101270	A	CLUTCH KIT(FWD/RVS)	2	149306
10	200395101271	A	WASHER 68X50X4	2	138986
11	200395101272	A	LOCK RING	2	25031
12	200395101273	A	LOCK SPRING COVER	2	133912
13	200395101274	A	SPRING	2	139351
14	200395101275	A	CLUTCH SLEEVE	2	138984
15	200395101276	A	CLUTCH PISTON	2	138983
16	200395101277	A	SEAL RING	2	139199
17	200395101278	A	SEAL RING D55	2	139198
18	200395101279	A	INNER SHAFT(ASSY)	1	63353
19	200395101280	A	SPLIT PIN D3X8	2	24321
20	200395101281	A	RIVET D6X5,84	4	63353(KIT)23835
21	200395101282	A	GEAR Z29	1	138974
22	200395101283	A	BEARING	1	25811
23	200395101284	A	SNAP RING D50	1	24805
24	200395101285	A	SEAL RING D50	4	63353(KIT)142858
25	200395101286	A	SNAP RING D30	1	24785
26	200395101287	A	BEARING	1	25735
27	200395101288	A	PTO TRANSMISSION SHAFT	1	147389
28	200395101289	A	CIRCLIP	1	25054
29	200395101290	A	WASHER	1	410576

# REVERSE SHAFT (AXE D) AND PRIMARY SHAFT (AXE B)

FIGURE NO: - 02.05

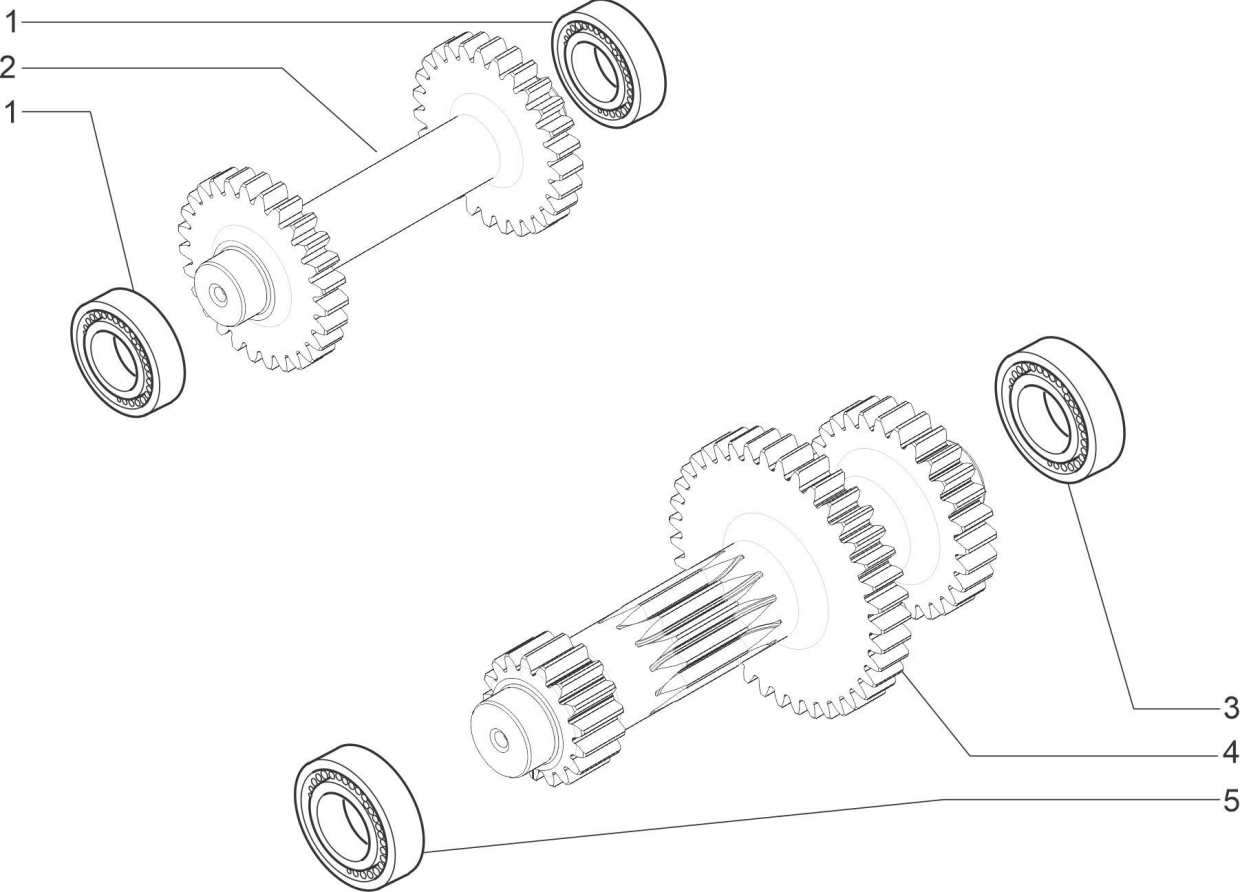

S. No	Part No	REV	DESCRIPTION	QTY	REMARKS
1	200183432300	A	BEARING	2	25808
2	200183401000	A	REVERSE SHAFT Z=27	1	137646
3	932900083200	A	BEARING	1	25859
4	938900083300	A	PRIMARY SHAFT	1	145132
5	200183401300	A	BEARING	1	27554

# SECONDARY SHAFT (AXE C)

FIGURE NO: - 02.06

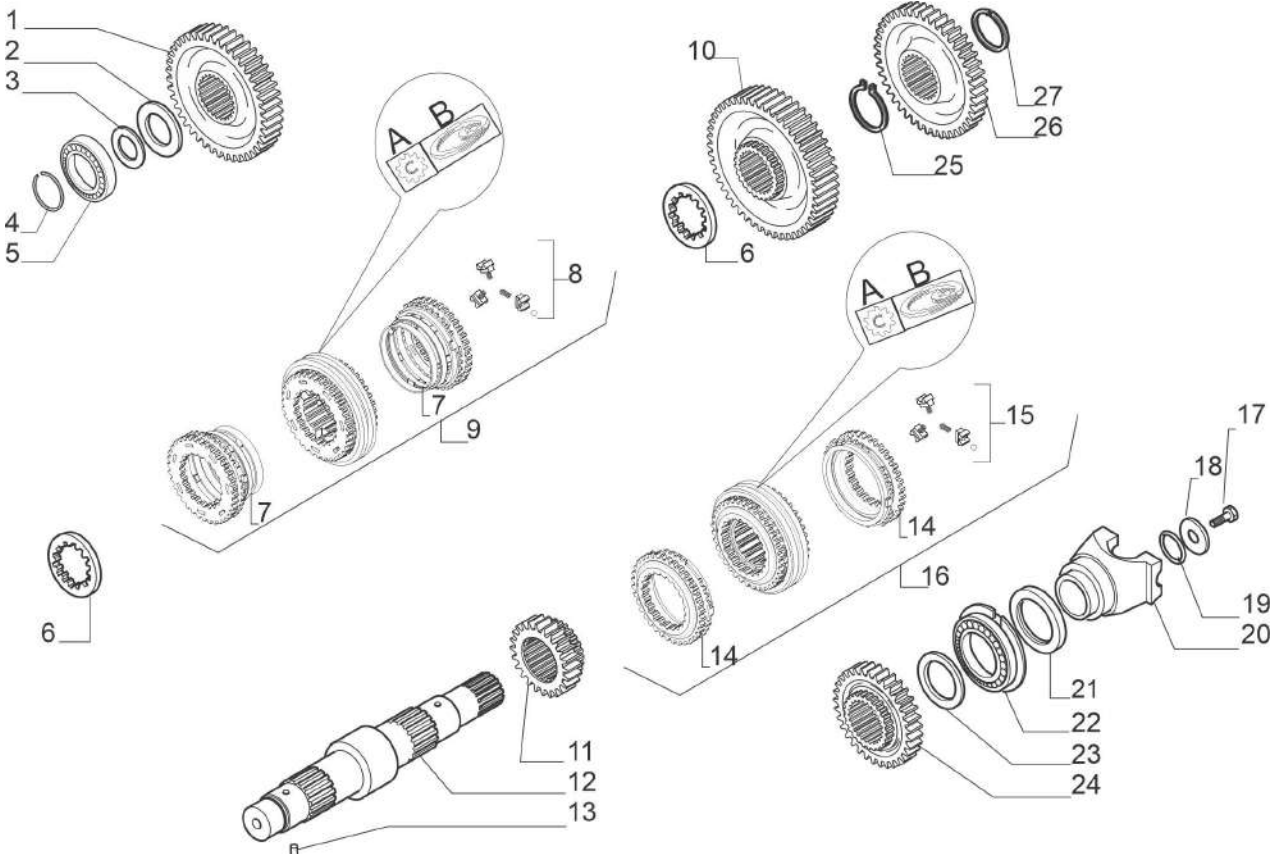

## SECONDARY SHAFT (AXE C)

FIGURE NO: - 02.06

S. No	Part No	REV	DESCRIPTION	QTY	REMARKS
1	200383426600	A	GEAR Z=44	1	145134
2	200383426700	A	THRUST WASHER	1	139010
3	200383426800	A	SHIM 0.05 MM		132813
3	200383426900	A	SHIM 0.10 MM		132814
3	200383427000	A	SHIM 0.30 MM		132815
3	200383427100	A	SHIM 0.50		133360
4	200383427200	A	LOCK RING D.40	1	25053
5	200383427300	A	BEARING	1	27554
6	200383427400	A	SPACER	2	132867
7	200383427500	A	RINGS KIT	1	64068
7	200383427600	A	RINGS KIT	1	64070
8	200383427700	A	SPRING KIT	1	64067
8	200383427800	A	SPRING KIT	1	64069
9	200383427900	A	SYNCHRONIZING KIT	1	132637
10	200383428000	A	GEAR Z=50	1	145133
11	200383428100	A	GEAR Z= 23	1	138970
12	200383428200	A	SECONDARY SHAFT	1	138971
13	200383428300	A	SPLIT PIN D3X8	1	24321
14	200383428400	A	RINGS KIT	1	64071
14	200383428500	A	RINGS KIT	1	64065
15	200383428600	A	SPRING KIT	1	46331
15	200383428700	A	SPRING KIT	1	64066
16	200383428800	A	SYNCHRONIZING KIT	1	138548
17	200383428900	A	BOLT M12X25	1	123918
18	200383429000	A	WASHER	1	129924
19	200383429100	A	O RING	1	28623
20	200383429200	A	FLANGE	1	137303
21	200383429300	A	OIL SEAL	1	25485
22	200383429400	A	BEARING	1	26190
23	200383429500	A	THRUST WASHER	1	138985
24	200383429600	A	GEAR Z=33	1	138969
25	200383429700	A	Lock Ring D70	1	24817
26	200383429800	A	Gear Z45	1	144661
27	200383429900	A	Lock Ring D70	1	25061

# 4WD SHAFT

FIGURE NO: - 02.07

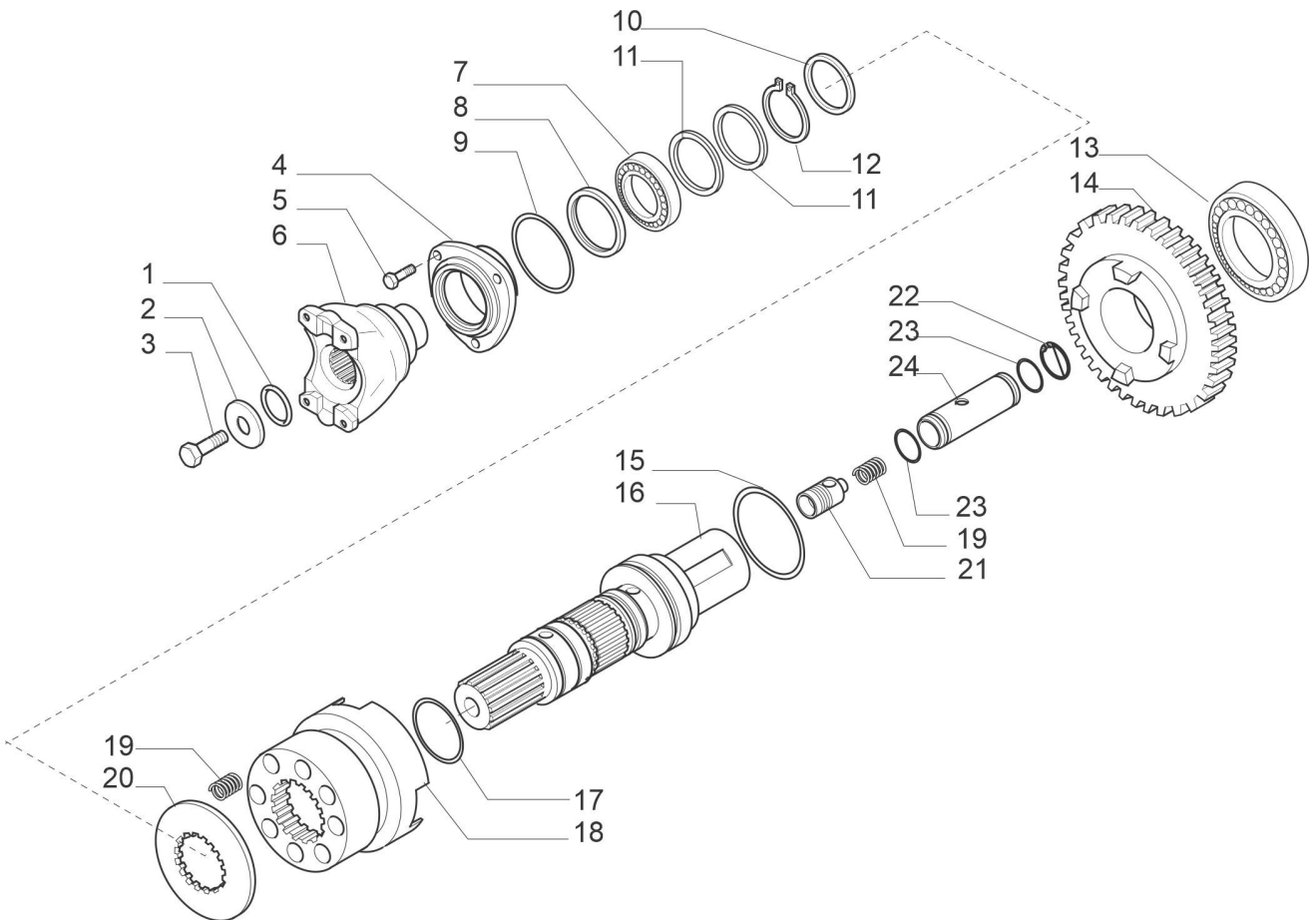

## 4WD SHAFT

FIGURE NO: - 02.07

S. No	Part No	REV	DESCRIPTION	QTY	REMARKS
1	200383430000	A	O RING	1	28121
2	200383430100	A	WASHER 44X12.5X 5	1	123921
3	200383430200	A	BOLT M12X25 (SELF LOCK)	1	123918
4	200383430300	A	FRONT COVER	1	131159
5	200383430400	A	BOLT M8X 22	3	20780
6	200383430500	A	FLANGE	1	137302
7	200383430600	A	BEARING	1	25808
8	200383430700	A	SEAL RING 50X65X8	1	25484
9	200383430800	A	O RING	1	28613
10	200383430900	A	WASHER	1	125831
11	200383431000	A	SEAL RING D45	2	139197
12	200383431100	A	SNAP RING D45	1	24799
13	200383431200	A	BEARING	1	25829
14	200383431300	A	GEAR Z=36	1	145284
15	200383431400	A	O RING	1	33027
16	200383431500	A	OUTPUT SHAFT	1	145283
17	200383431600	A	O RING	2	28141
18	200383431700	A	SLEEVE	1	138981
19	200383431800	A	SPRING	9	125209
20	200383431900	A	SPACER	1	138982
21	200383432000	A	VALVE	1	139791
22	200383432100	A	SNAP RING	1	24866
23	200383432200	A	O RING	2	28600
24	200383432300	A	CYLINDER	1	139790

# SPEED CONTROLS

FIGURE NO: - 02.08

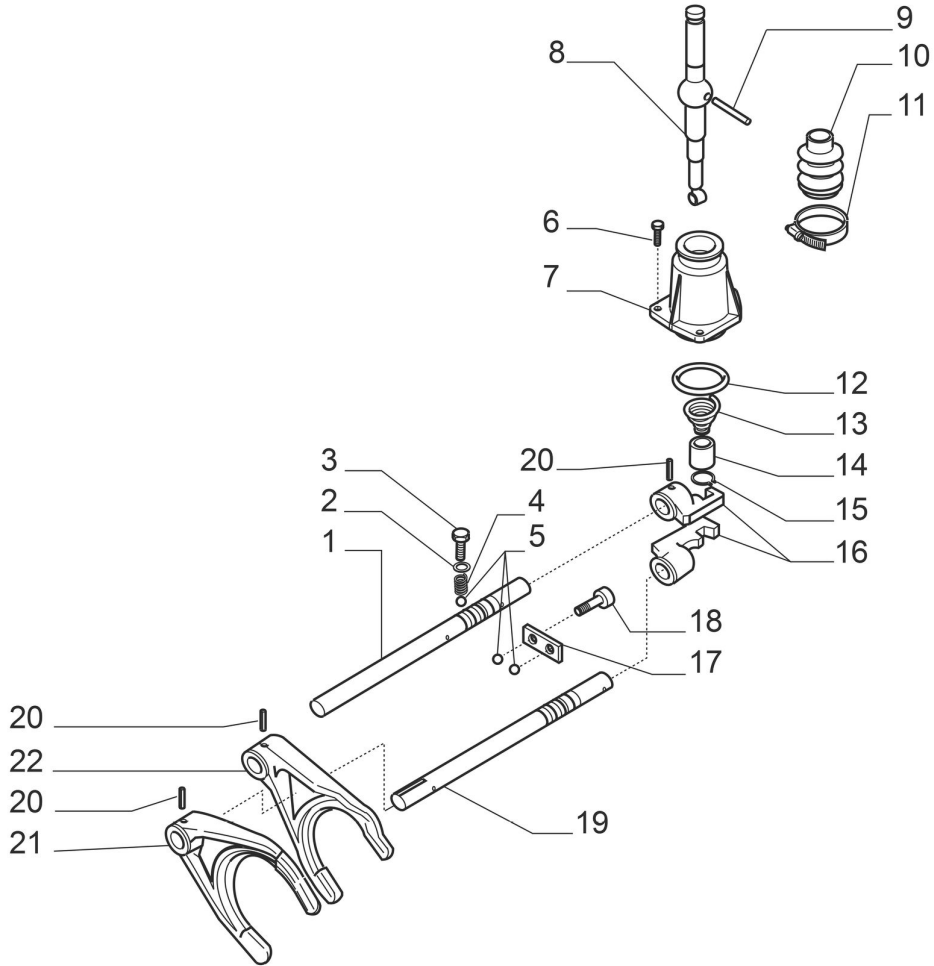

## SPEED CONTROLS

FIGURE NO: - 02.08

S. No	Part No	REV	DESCRIPTION	QTY	REMARKS
1	200395101325	A	ROD 3RD/4TH	1	384376
2	200395101326	A	WASHER 12X20X1.5	2	23288
3	200395101327	A	BOLT	2	138003
4	200395101328	A	SPRING	2	71352
5	200395101329	A	BALL D10	4	28270
6	200395101330	A	BOLT M8X25	3	21393
7	200395101331	A	COVER	1	384373
8	200395101332	A	CONTROL LEVER	1	467742
9	200395101333	A	PIN D6X14	1	466757
10	200395101334	A	BOOT	1	117330
11	200395101335	A	CLAMP	1	130404
12	200395101336	A	O-RING	1	28205
13	200395101337	A	SPRING	1	18308
14	200395101338	A	BUSH	1	138309
15	200395101339	A	SNAP RING D17	1	24772
16	200395101340	A	BLOCK	2	384377
17	200395101341	A	PLATE	1	130306
18	200395101342	A	BOLT M10X20	2	21407
19	200395101343	A	ROD 1ST/2ND	1	384375
20	200395101344	A	SPLIT PIN 6X30	4	24444
21	200395101345	A	DRIVE FORK 1ST/2ND	1	130305
22	200395101346	A	DRIVE FORK 3RD/4TH	1	130304



# CONTROL VALVE

FIGURE NO: - 02.09

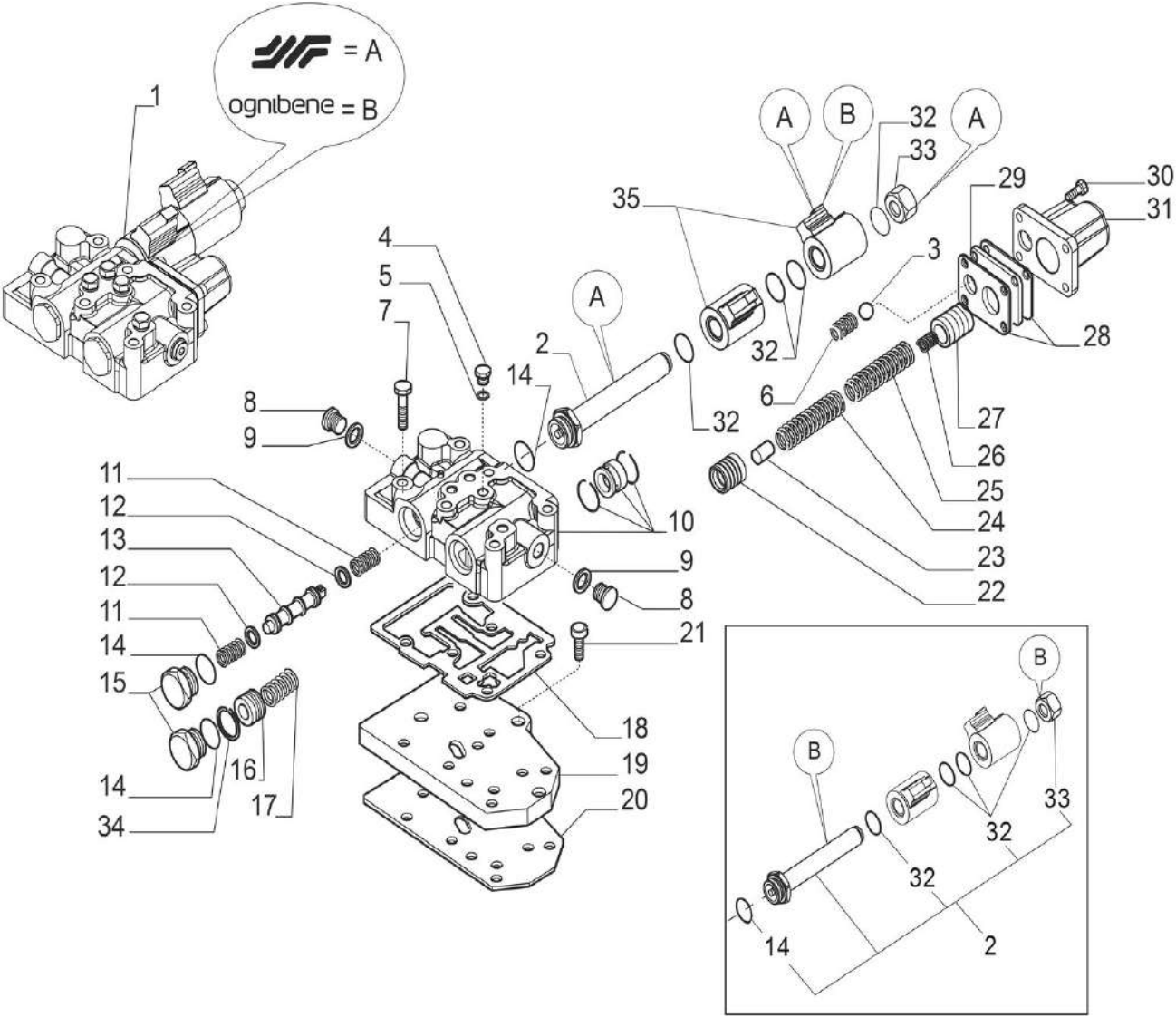

# CONTROL VALVE

FIGURE NO: - 02.09

S. No	Part No	REV	DESCRIPTION	QTY	REMARKS
1	200395101347	A	CONTROL VALVE	1	(641986kit)
2	200395101348	A	SOLENOID PIPE	1	(641986kit)
2	200395101349	A	SOLENOID PIPE KIT	1	(641986kit)
3	200395101350	A	BALL	1	(641986kit) 41635
4	200395101351	A	PLUG	4	(641986kit) 21322
5	200395101352	A	WASHER	4	(641986kit) 23260
6	200395101353	A	SPRING	1	(641986kit)
7	200395101354	A	BOLT M8X80	6	20807
8	200395101355	A	PLUG	2	(641986kit) 21581
9	200395101356	A	COPPER WASHER	2	(641986kit) 23286
10	200395101357	A	CONTROL VALVE BODY KIT	1	(641986kit) 68414
11	200395101358	A	SPRING	2	(641986kit)13986
12	200395101359	A	WASHER	2	(641986kit)
13	200395101360	A	PISTON	1	(641986kit)
14	200395101361	A	O-RING	3	(641986kit) 28129
15	200395101362	A	PLUG M26X1.5	2	(641986kit)
16	200395101363	A	PISTON	1	(641986kit)
17	200395101364	A	SPRING	1	(641986kit)
18	200395101365	A	GASKET	1	130242
19	200395101366	A	FEEDING PLATE	1	131328
20	200395101367	A	GASKET	1	131329
21	200395101368	A	BOLT M8X20	3	21391
22	200395101369	A	INWARD PISTON	1	(641986kit)
23	200395101370	A	PIN D8X27	1	(641986kit)
24	200395101371	A	SPRING	1	(641986kit)
25	200395101372	A	SPRING	1	(641986kit)
26	200395101373	A	SPRING	1	(641986kit)
27	200395101374	A	OUTWARD PISTON	1	(641986kit)
28	200395101375	A	PLATE GASKET	2	(641986kit)
29	200395101376	A	PLATE	1	(641986kit)
30	200395101377	A	BOLT M6X20	4	(641986kit) 21373
31	200395101378	A	VALVE COVER	1	(641986kit)
32	200395101379	A	O RING	4	(641986kit) 28114
32	200395101380	A	O RING	4	(641986kit)
33	200395101381	A	PLUG	1	(641986kit)
33	200395101382	A	PLUG	1	(641986kit)
34	200395101383	A	ELASTIC RING	1	(641986kit) 24898
35	200395101384	A	ELECTR-VALVE COIL	2	(641986kit)
35	200395101385	A	ELECTR-VALVE COIL	2	(641986kit)

# SOLENOID VALVE

FIGURE NO: - 02.10

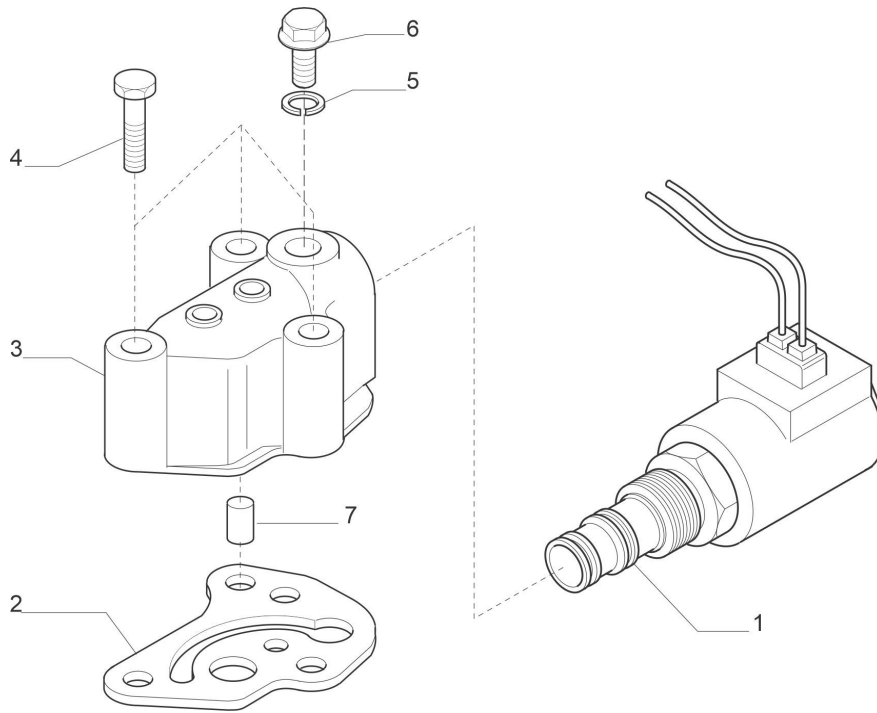

S. No	Part No	REV	DESCRIPTION	QTY	REMARKS
1	200383436300	A	4WD ELETRO VALVE	1	146354
2	200383436400	A	GASKET	1	141002
3	200383436500	A	HOUSING	1	139850
4	200383436600	A	BOLT M8X60	3	20803
5	200383436700	A	COPPER WASHER 10X14X1.5	1	23260
6	200383436800	A	PLUG	1	21322
7	200383436900	A	VALVOLA	1	134000

# TORQUE CONVERTER

FIGURE NO: - 02.11

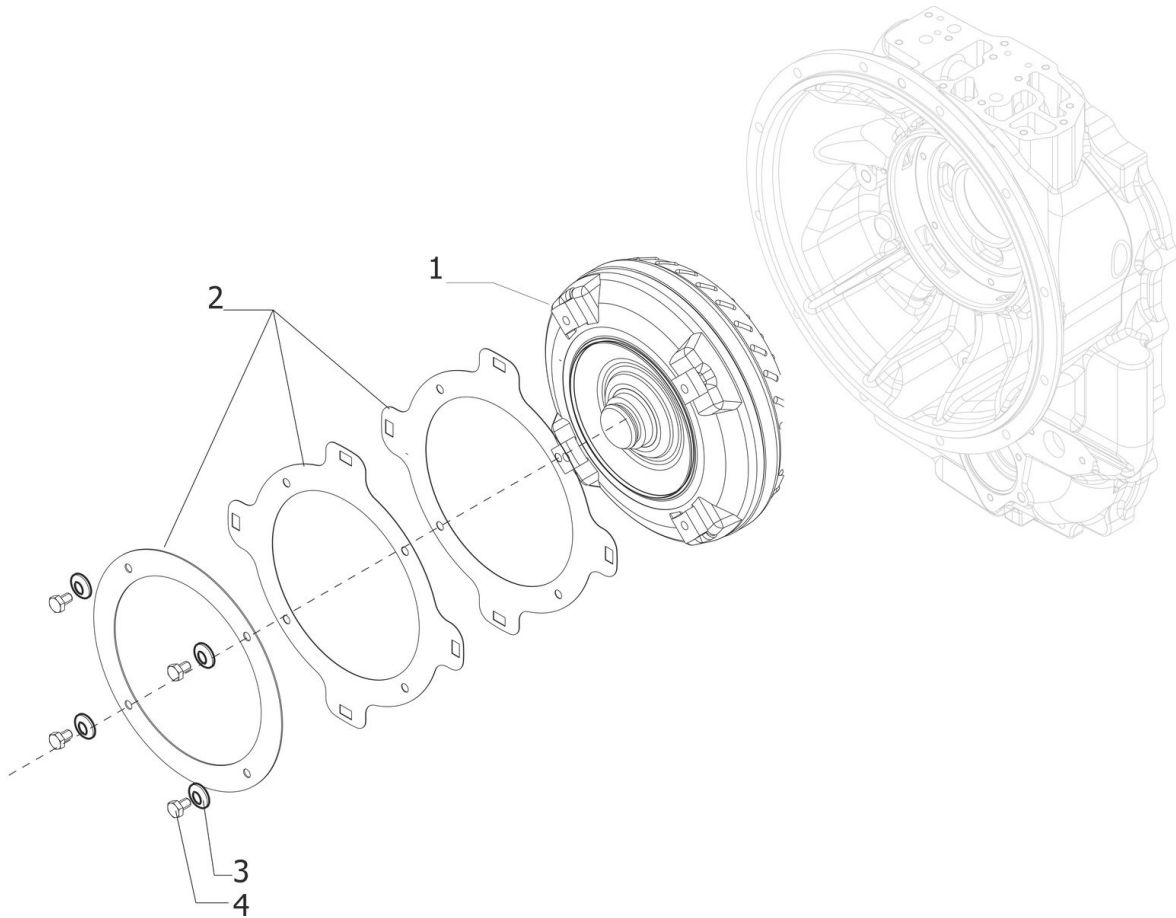

S. No	Part No	REV	DESCRIPTION	QTY	REMARKS
1	200395101386	A	CONVERTER	1	642652
2	200395101387	A	FLYWHEEL TOWING PLATE	1	522891
3	200395101388	A	SPRING WASHER	4	23050
4	200395101389	A	BOLT M10X16	4	20842

# CYLINDER BLOCK ASSEMBLY

FIGURE NO: - 03.01

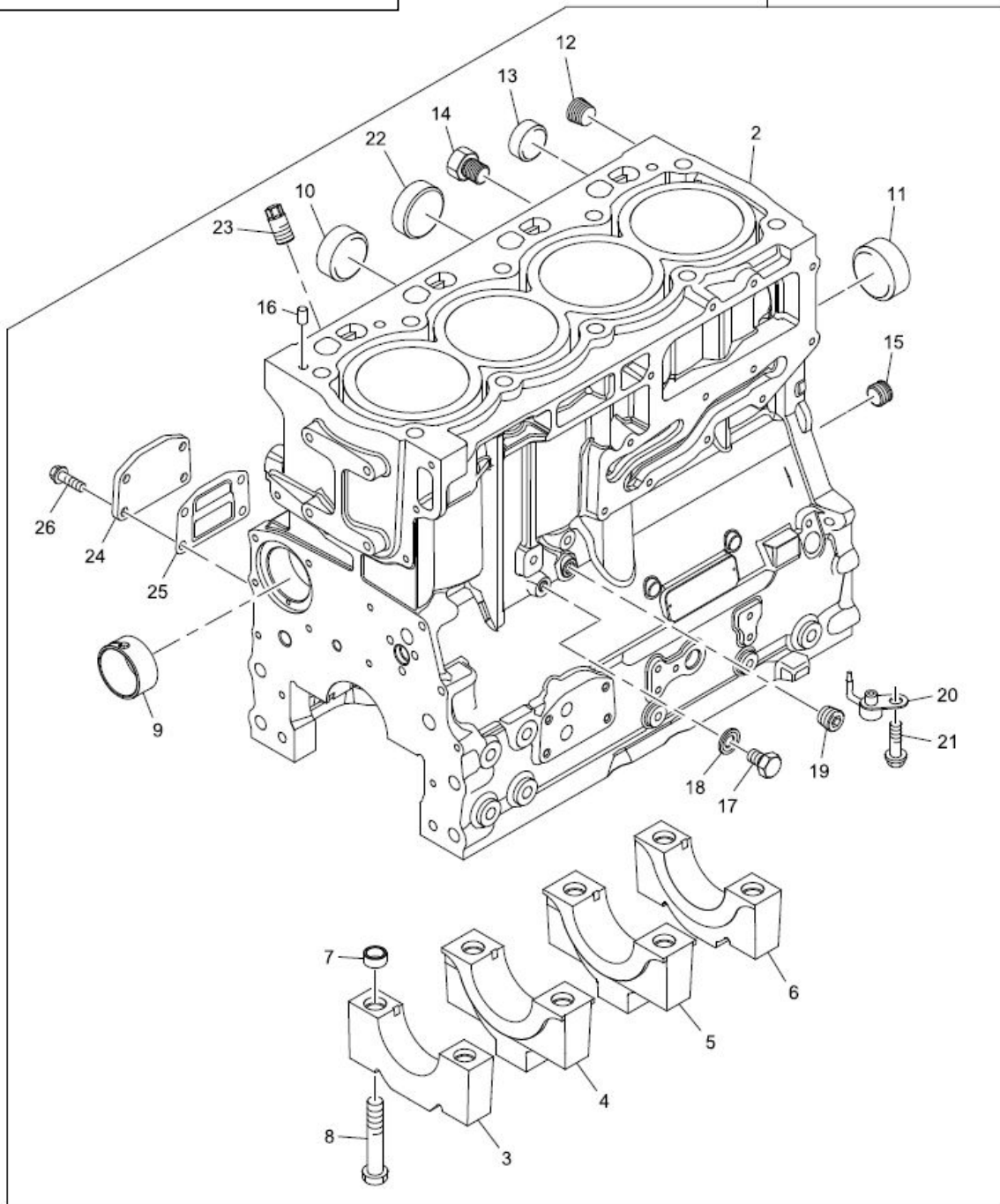

## CYLINDER BLOCK ASSEMBLY

FIGURE NO: - 03.01

S. No	Part No	REV	DESCRIPTION	QTY	REMARKS
1	200395100001	A	CYLINDER BLOCK ASSEMBLY	1	
2	200395100002	A	CYLINDER BLOCK	1	
3	200395100003	A	BEARING CAP	1	
4	200395100004	A	BEARING CAP	2	
5	200395100005	A	BEARING CAP	1	
6	200395100006	A	BEARING CAP	1	
7	200395100007	A	THIMBLE	10	
8	200395100008	A	SCREW	10	
9	200395100009	A	CAMSHAFT BUSH	1	
10	200395100010	A	PLUG	2	
11	200395100011	A	PLUG	1	
12	200395100012	A	PLUG	1	
13	200395100013	A	PLUG	1	
14	200395100014	A	PLUG	2	
15	200395100015	A	PLUG	1	
16	200395100016	A	DOWEL	1	
17	200395100017	A	SCREW	1	
18	200395100018	A	WASHER	1	
19	200395100019	A	PLUG	1	
20	200395100020	A	PISTON COOLING JET	4	
21	200395100021	A	SCREW	4	
22	200395100022	A	PLUG	1	
23	200395100023	A	PLUG	1	
24	200395100024	A	PLATE	1	
25	200395100025	A	GASKET - OIL FILTER HEAD	1	
26	200395100026	A	SCREW	4	

# CRANKSHAFT KIT

FIGURE NO: - 03.02

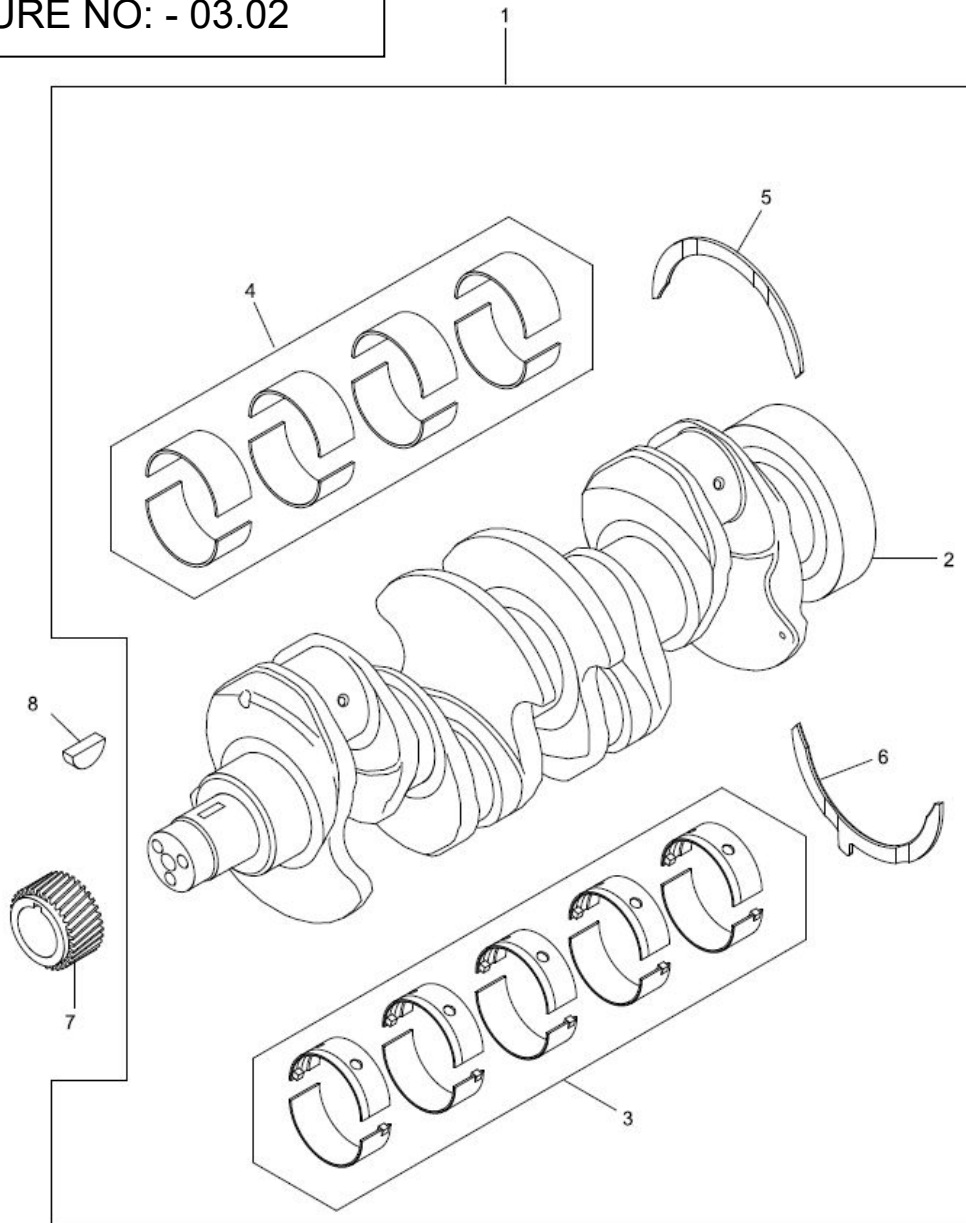

# CRANKSHAFT KIT

FIGURE NO: - 03.02

S. No	Part No	REV	DESCRIPTION	QTY	REMARKS
1	200395100001	A	CRANKSHAFT KIT	1	
2	200395100002	A	CRANKSHAFT	1	
3	200395100003	A	MAIN BEARING KIT	1	STANDARD
3	200395100004	A	MAIN BEARING KIT - U/S	2	(-)0.50mm
3	200395100005	A	MAIN BEARING KIT - U/S	1	(-)0.75mm
3	200395100006	A	MAIN BEARING KIT - U/S	1	(-)0.25mm
4	200395100007	A	BIG END BEARING KIT	10	STANDARD
4	200395100008	A	BIG END BRG KIT - U/S	10	(+) 0.75mm
4	200395100009	A	BIG END BRG KIT - U/S	1	(+) 0.25mm
4	200395100010	A	BIG END BRG KIT - U/S	2	(+) 0.50mm
5	200395100011	A	THRUST WASHER	1	STANDARD
5	200395100012	A	THRUST WASHER	1	(+)0.007"
5	200395100013	A	THRUST WASHER	1	STANDARD
5	200395100014	A	THRUST WASHER	2	(+)0.007"
6	200395100015	A	CRANKSHAFT GEAR	1	
7	200395100016	A	WOODRUFF KEY	1	



# PISTON AND RING KIT

FIGURE NO: - 03.03

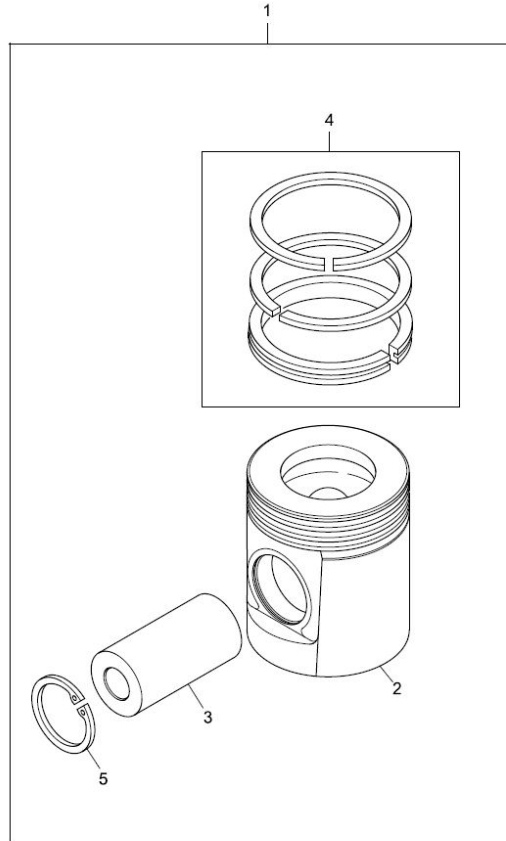

S. No	Part No	REV	DESCRIPTION	QTY	REMARKS
1	200395100043	A	PISTON AND RING KIT	4	
2	200395100044	A	PISTON	1	
3	200395100045	A	GUDGEON PIN	1	
4	200395100046	A	PISTON RING KIT	1	STANDARD
4	200395100047	A	PISTON RING KIT - OVERSIZE	1	(+)0.50mm
4	200395100048	A	PISTON RING KIT - OVERSIZE	1	(+)1.00mm
5	200395100049	A	CIRCLIP	2	

# CONNECTING ROD ASSY

FIGURE NO: - 03.04

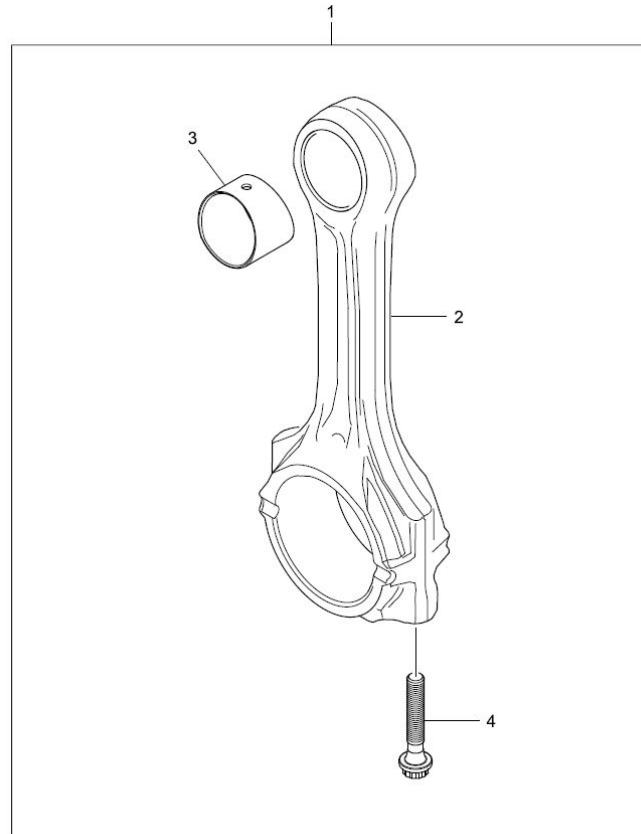

S. No	Part No	REV	DESCRIPTION	QTY	REMARKS
1	200395100050	A	CONNECTING ROD ASSY.	4	
2	200395100051	A	CON ROD	4	GRADE:R-RED
2	200395100052	A	CON ROD	4	GRADE:O-ORANGE
2	200395100053	A	CON ROD	4	GRADE:W-WHITE
2	200395100054	A	CON ROD	4	GRADE:G-GREEN
2	200395100055	A	CON ROD	4	GRADE:P-PURPLE
2	200395100056	A	CON ROD	4	GRADE:B-BLUE
3	200395100057	A	SMALL END BUSH	1	
4	200395100058	A	CON ROD BOLT	2	DO NOT RE-USE ONCE REMOVED

## REAR END OIL SEAL

FIGURE NO: - 03.05

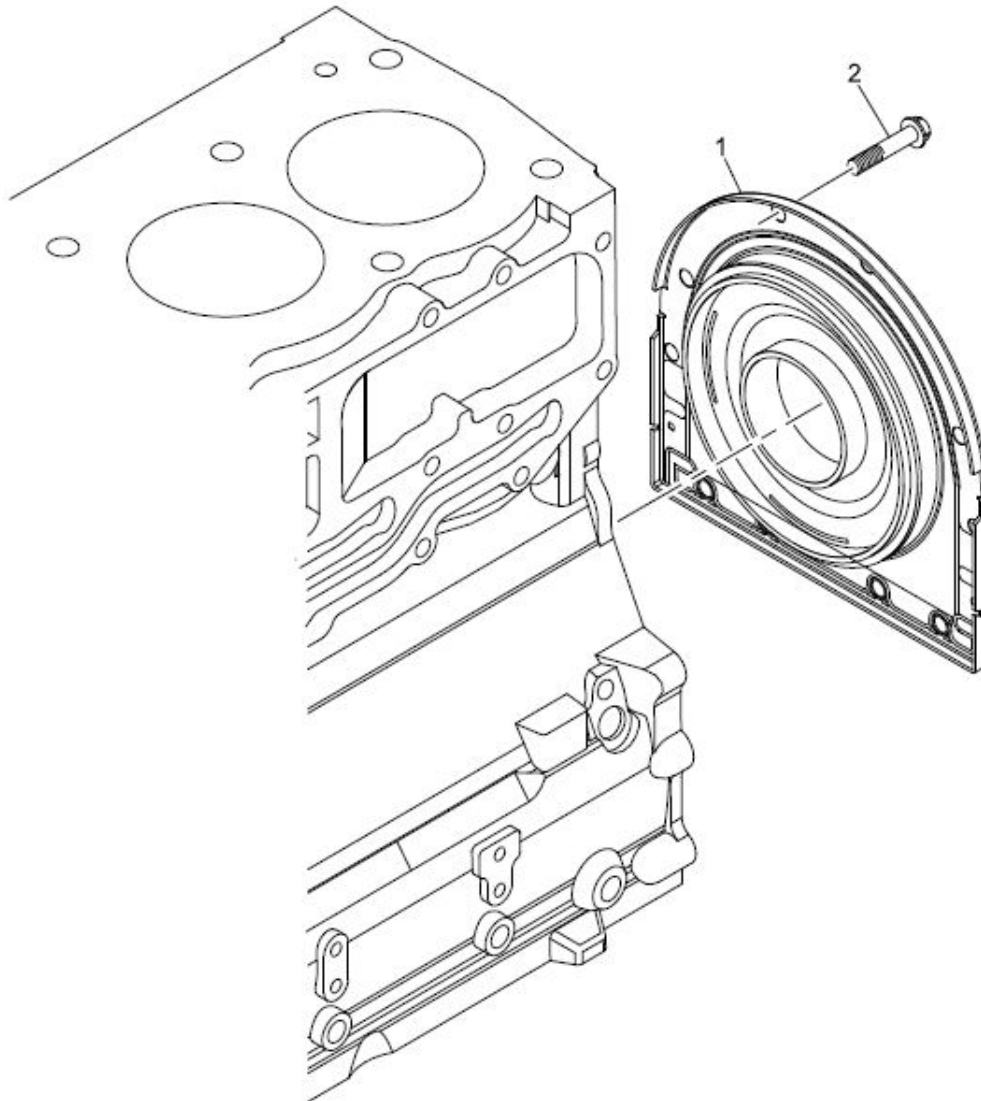

S. No.	Part No.	REV	DESCRIPTION	QTY.	REMARKS
1	200395100059	A	SEAL-REOS HOUSING	1	
2	200395100060	A	BOLT	10	

# CYLINDER HEAD ASSEMBLY

FIGURE NO: - 03.06

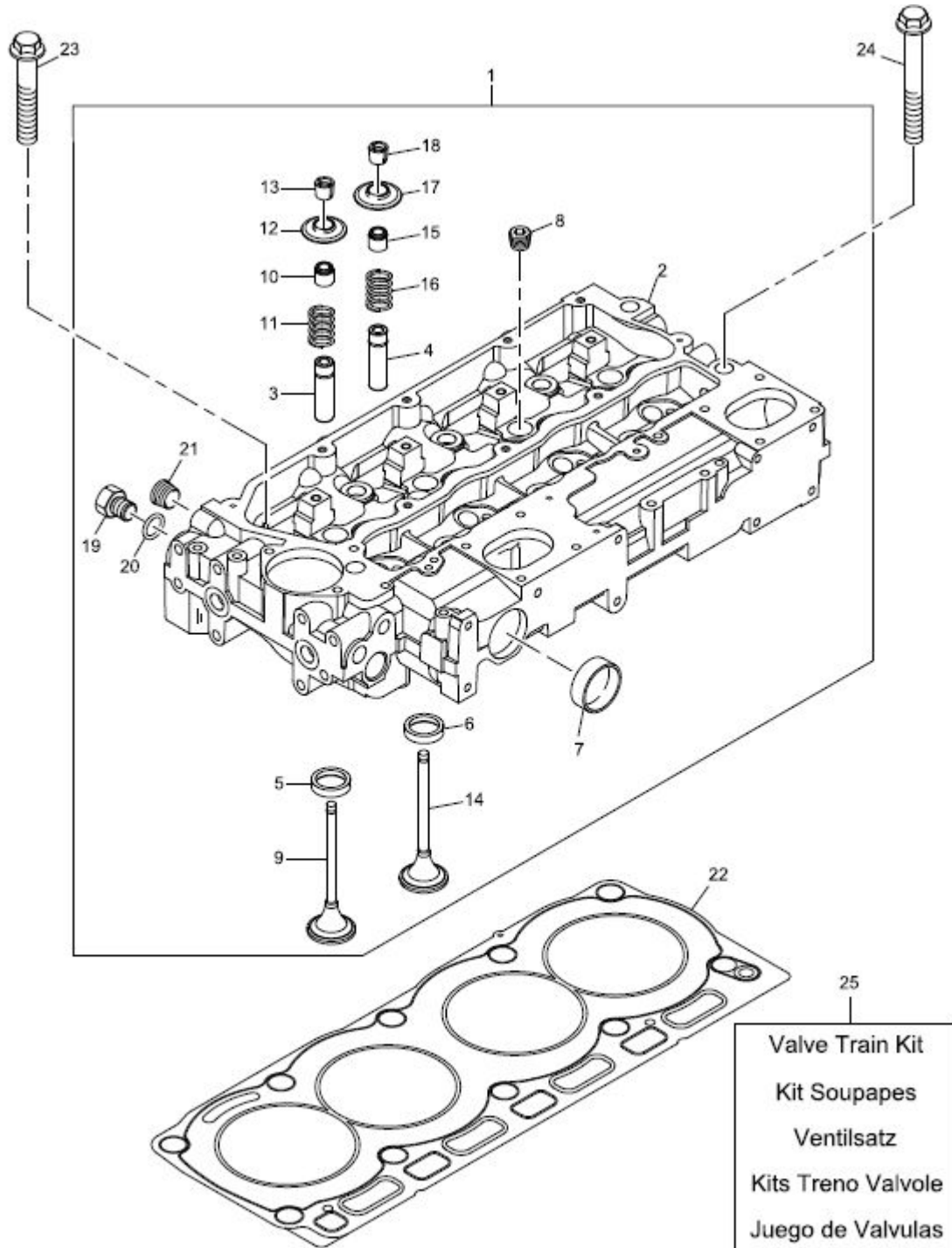

# CYLINDER HEAD ASSEMBLY

FIGURE NO: - 03.06

S. No	Part No	REV	DESCRIPTION	QTY	REMARKS
1	200395100061	A	CYLINDER HEAD ASSEMBLY	1	
2	200395100062	A	CYLINDER HEAD	1	
3	200395100063	A	VALVE GUIDE	4	
4	200395100064	A	VALVE GUIDE	4	
5	200395100065	A	VALVE SEAT INSERT	4	
6	200395100066	A	VALVE SEAT INSERT	4	
7	200395100067	A	PLUG	2	
8	200395100068	A	PLUG	4	
9	200395100069	A	INTAKE VALVE	4	
10	200395100070	A	SEAL - VALVE STEM	4	
11	200395100071	A	VALVE SPRING	4	
12	200395100072	A	CAP	4	
13	200395100073	A	VALVE COLLET	8	
14	200395100074	A	EXHAUST VALVE	4	
15	200395100075	A	SEAL - VALVE STEM	4	
16	200395100076	A	VALVE SPRING	4	
17	200395100077	A	CAP	4	
18	200395100078	A	VALVE COLLET	8	
19	200395100079	A	PLUG	1	
20	200395100080	A	SEAL - O RING	1	
21	200395100081	A	PLUG	2	
22	200395100082	A	GASKET - CYLINDER HEAD	1	STANDARD
22	200395100083	A	GASKET - CYLINDER HEAD	1	(+)2.5mm
23	200395100084	A	CYLINDER HEAD BOLT	7	
24	200395100085	A	CYLINDER HEAD BOLT	3	
25	200395100086	A	VALVETRAIN KIT	1	
26	200395100087	A	INTAKE VALVE	4	
27	200395100088	A	EXHAUST VALVE	4	
28	200395100089	A	VALVE SPRING	8	
29	200395100090	A	VALVE COLLET	16	
30	200395100091	A	VALVE GUIDE	8	
31	200395100092	A	SEAL - VALVE STEM	4	
32	200395100093	A	SEAL - VALVE STEM	4	

# ROCKER SHAFT ASSEMBLY

FIGURE NO: - 03.07

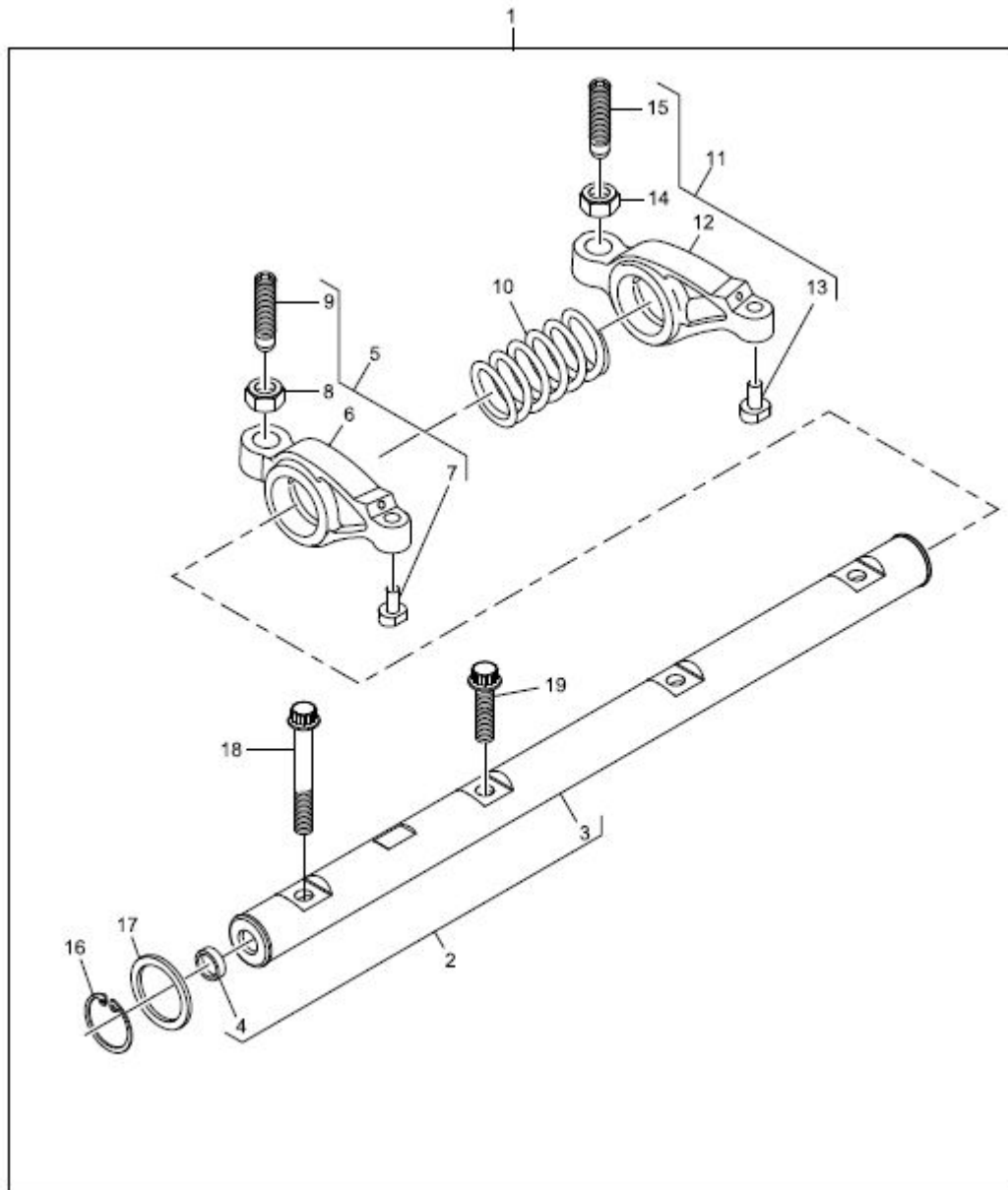

# ROCKER SHAFT ASSEMBLY

FIGURE NO: - 03.07

S. No	Part No	REV	DESCRIPTION	QTY	REMARKS
1	200395100094	A	ROCKER SHAFT ASSEMBLY	1	
2	200395100095	A	ROCKER SHAFT ASSY - MINOR	1	
3	200395100096	A	ROCKER ARM SHAFT	1	
4	200395100097	A	PLUG	2	
5	200395100098	A	ROCKER LEVER	4	
6	200395100099	A	ROCKER LEVER	1	
7	200395100100	A	PAD	1	
8	200395100101	A	NUT	1	
9	200395100102	A	SCREW	1	
10	200395100103	A	ROCKER SHAFT SPRING	3	
11	200395100104	A	ROCKER LEVER	4	
12	200395100105	A	ROCKER LEVER	1	
13	200395100106	A	PAD	1	
14	200395100107	A	NUT	1	
15	200395100108	A	SCREW	1	
16	200395100109	A	CIRCLIP	2	
17	200395100110	A	WASHER	2	
18	200395100111	A	SCREW	1	
19	200395100112	A	SCREW	3	

# TIMING GEAR AND CAMSHAFT

FIGURE NO: - 03.08

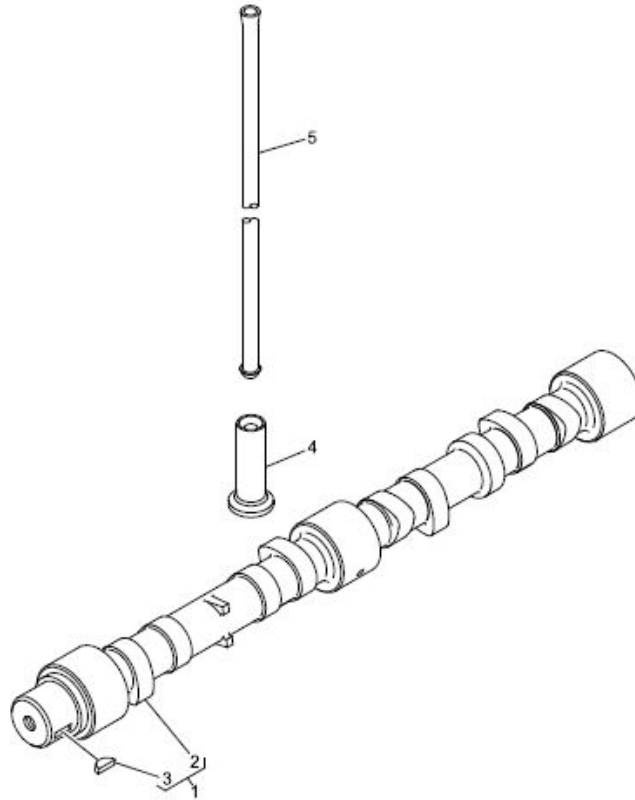

S. No.	Part No.	REV	DESCRIPTION	QTY	REMARKS
1	200395100113	A	CAMSHAFT ASSY	1	
2	200395100114	A	CAMSHAFT	1	
3	200395100115	A	WOODRUFF KEY	1	
4	200395100116	A	TAPPET	8	
5	200395100117	A	PUSHROD	8	



# FUEL INJECTION PUMP

FIGURE NO: - 03.09

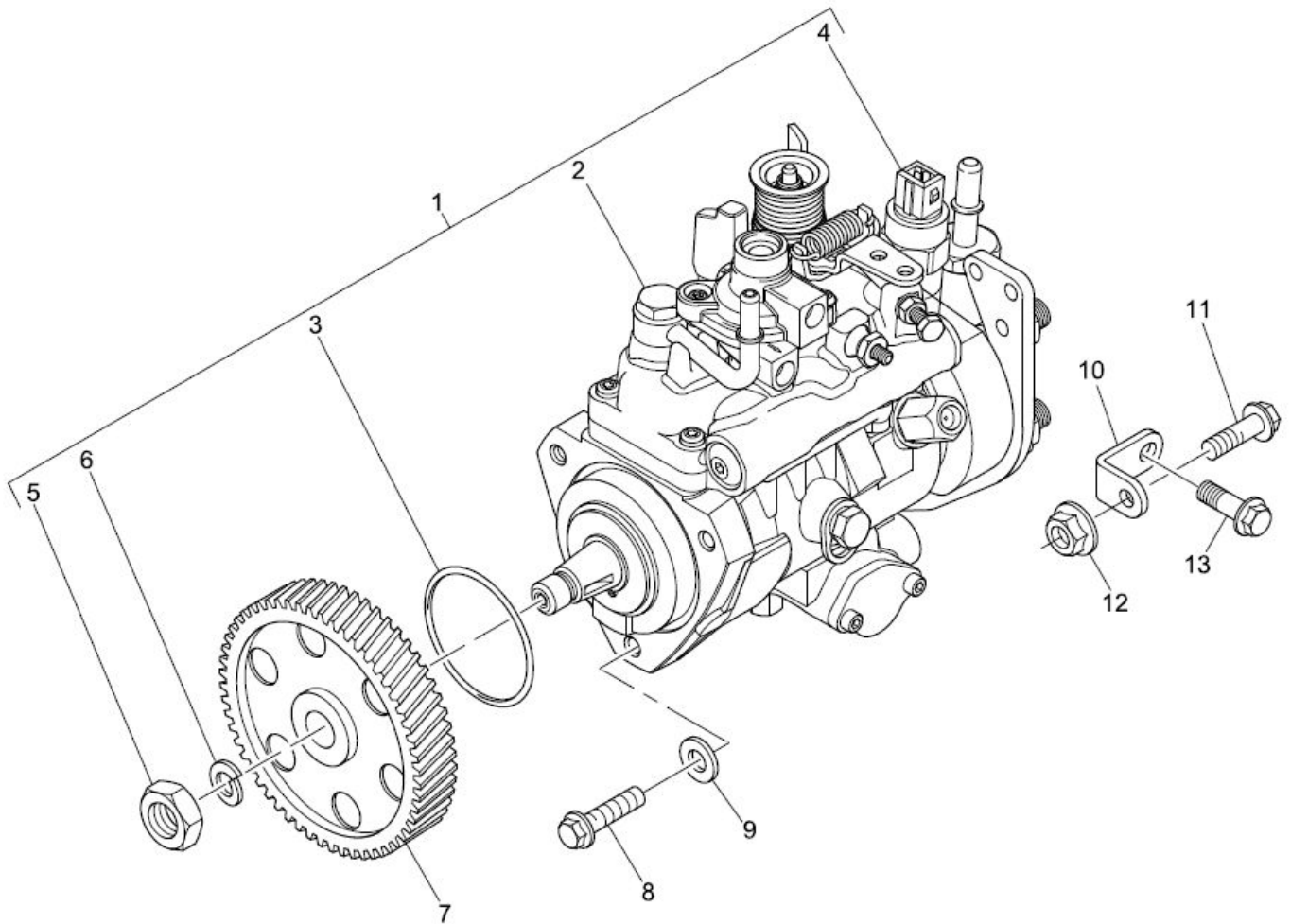

# FUEL INJECTION PUMP

FIGURE NO: - 03.09

S. No	Part No	REV	DESCRIPTION	QTY	REMARKS
1	200395100118	A	FUEL INJECTION PUMP ASSY	1	
1	200395100119	A	FUEL INJ PUMP - EXCH	1	
2	200395100120	A	FUEL INJECTION PUMP	1	
3	200395100121	A	SEAL - O RING	1	
4	200395100122	A	SOLENOID	1	
5	200395100123	A	NUT	1	
6	200395100124	A	WASHER	1	
7	200395100125	A	FUEL INJECTION PUMP GEAR	1	
8	200395100126	A	SCREW	3	
9	200395100127	A	WASHER	3	
10	200395100128	A	BRACKET	1	
11	200395100129	A	SCREW	1	
12	200395100130	A	NUT	1	
13	200395100131	A	SCREW	1	

# HIGH PRESSURE FUEL PIPES

FIGURE NO: - 03.10

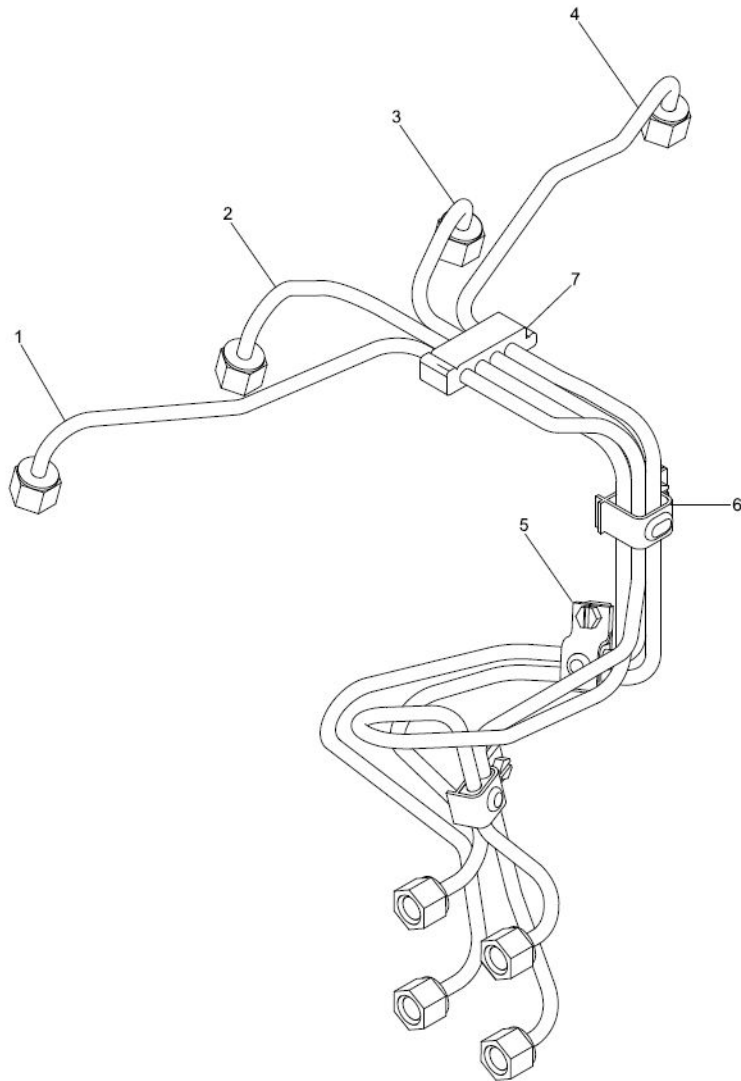

S. No	Part No	REV	DESCRIPTION	QTY	REMARKS
1	200395100132	A	PIPE - FUEL INJ NO 1 CYL	1	
2	200395100133	A	PIPE - FUEL INJ NO 2 CYL	1	
3	200395100134	A	PIPE - FUEL INJ NO 3 CYL	1	
4	200395100135	A	PIPE - FUEL INJ NO 4 CYL	1	
5	200395100136	A	CLIP	2	
6	200395100137	A	CLIP	1	
7	200395100138	A	CLIP	1	

# ATOMISERS

FIGURE NO: - 03.11

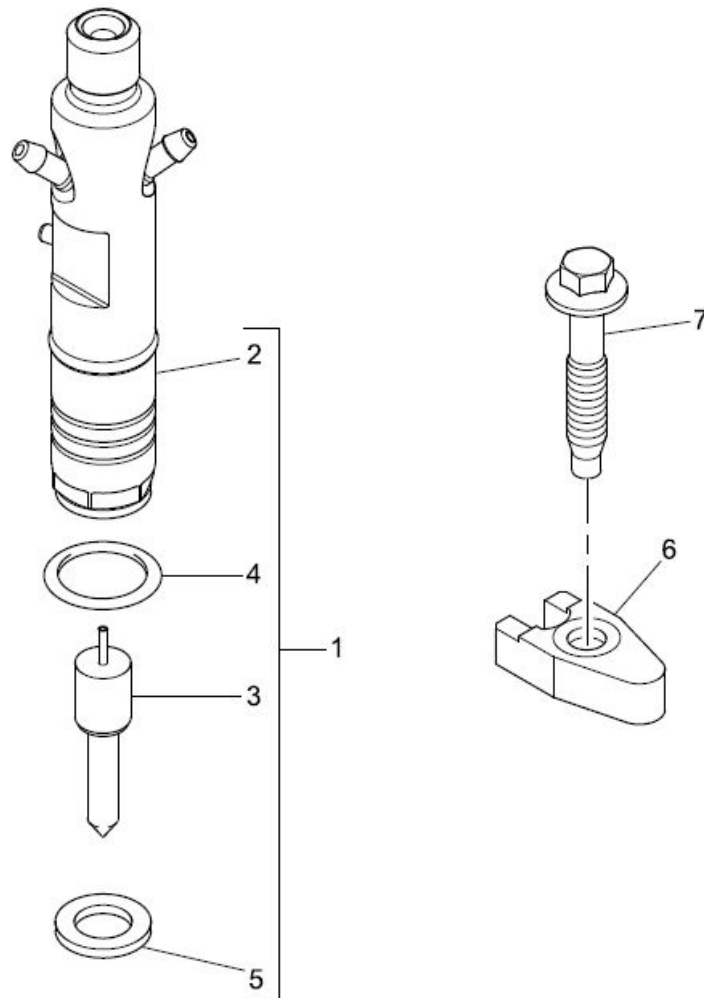

S. No	Part No	REV	DESCRIPTION	QTY	REMARKS
1	200395100139	A	INJECTOR	4	
1	200395100140	A	INJECTOR-EXCHANGE	4	
2	200395100141	A	INJECTOR NOZZLE HOLDER	1	
3	200395100142	A	INJECTOR NOZZLE	1	
4	200395100143	A	SEAL - INJECTOR	1	
5	200395100144	A	INJECTOR WASHER	1	
6	200395100145	A	INJECTOR CLAMP	4	
7	200395100146	A	SCREW	4	

# PICKUP SENSOR

FIGURE NO: - 03.12

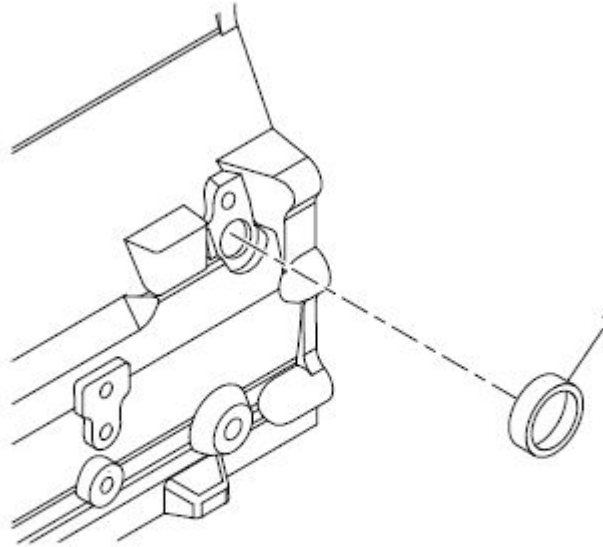

S. No	Part No	REV	DESCRIPTION	QTY	REMARKS
1	200395100147	A	PLUG	1	NOT REQUIRED ON ALL CONDITION

# SENSORS

FIGURE NO: - 03.13

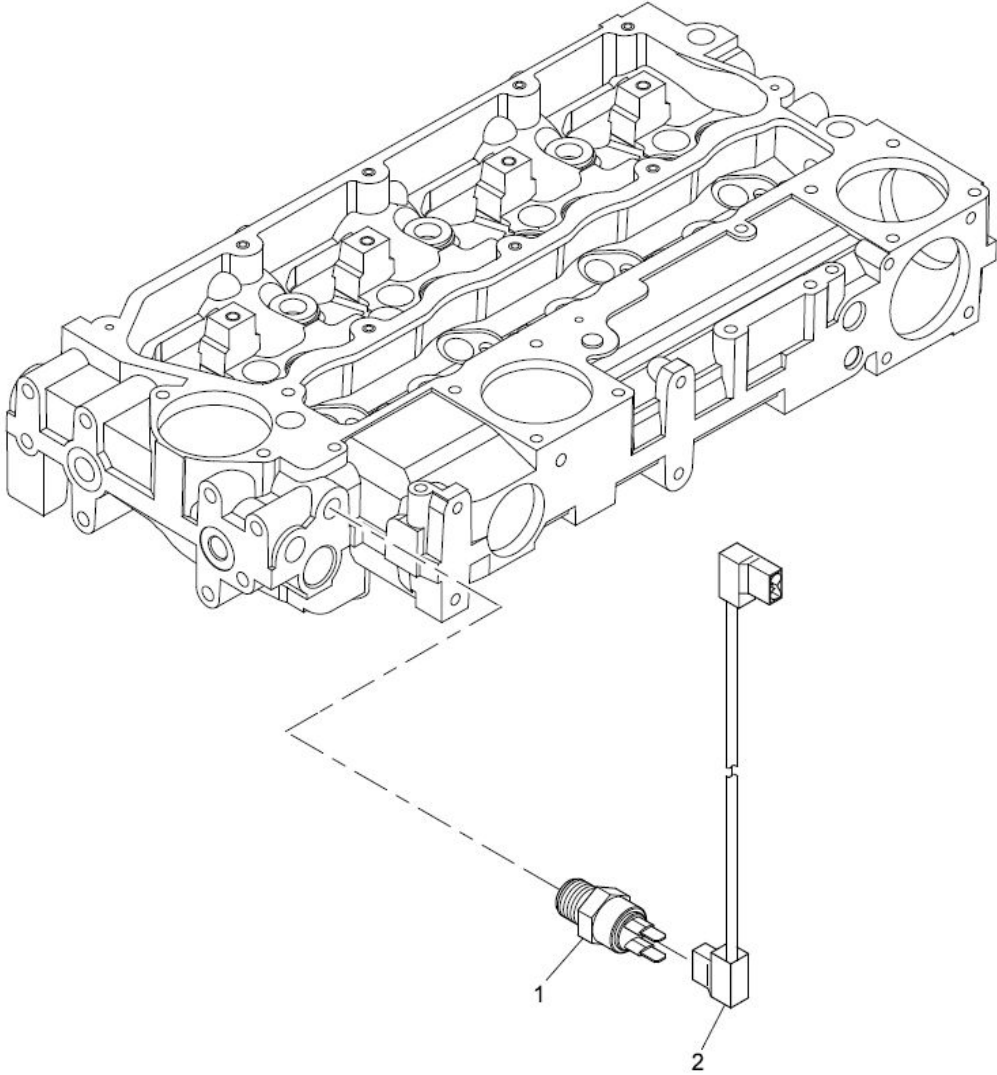

S. No	Part No	REV	DESCRIPTION	QTY	REMARKS
1	200395100148	A	WATER TEMPERATURE SWITCH	1	
2	200395100149	A	CABLE	1	

## FUEL LEAK-OFF PIPE

FIGURE NO: - 03.14

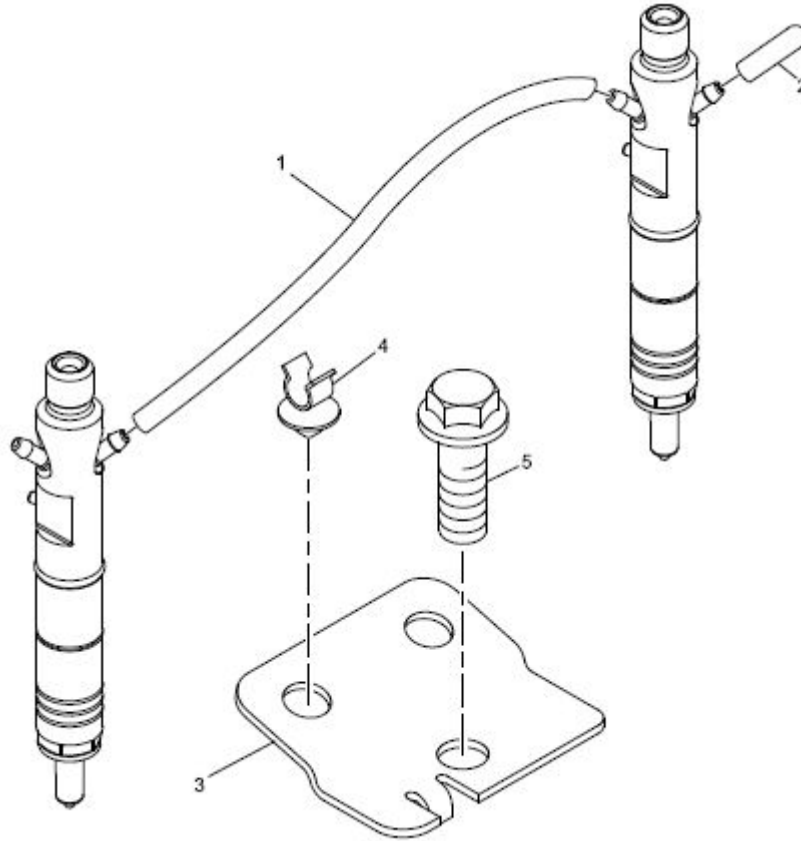

S. No	Part No	REV	DESCRIPTION	QTY	REMARKS
1	200395100150	A	HOSE	3	
2	200395100151	A	CAP	1	
3	200395100152	A	BRACKET	1	
4	200395100153	A	CLIP	1	
5	200395100154	A	SCREW	1	

# FLYWHEEL HOUSING

FIGURE NO: - 03.15

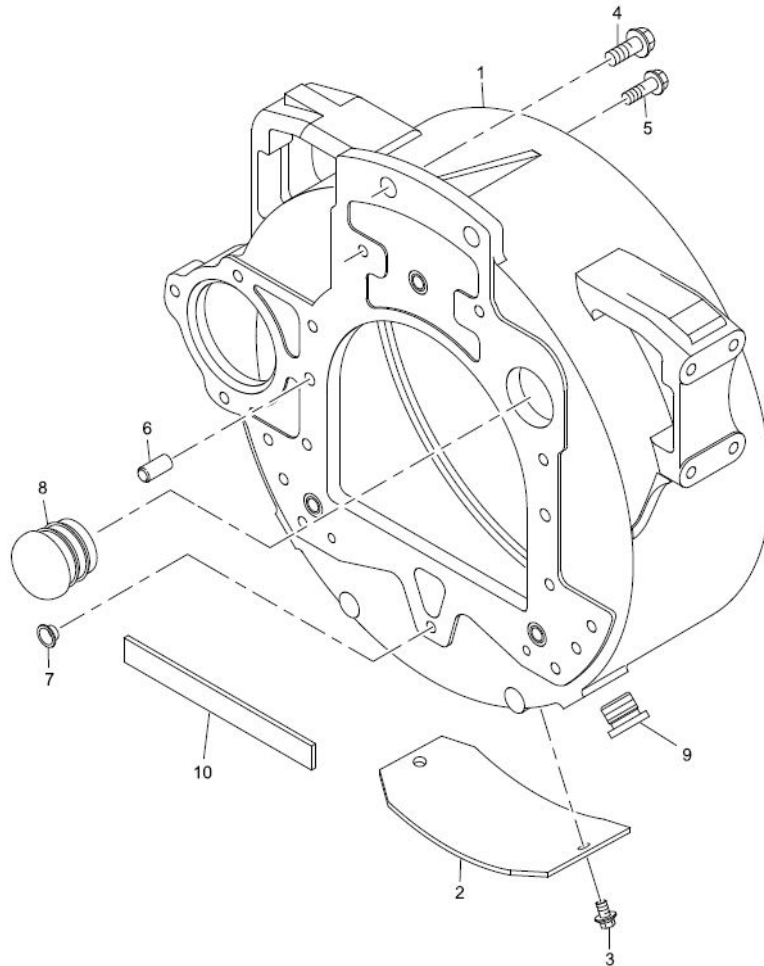

S. No	Part No	REV	DESCRIPTION	QTY.	REMARKS
1	200395100155	A	FLYWHEEL HOUSING	1	
2	200395100156	A	PLATE	1	
3	200395100157	A	SCREW	2	
4	200395100158	A	SCREW	2	
5	200395100159	A	SCREW	6	
6	200395100160	A	DOWEL	2	
7	200395100161	A	PLUG	3	
8	200395100162	A	PLUG	1	
9	200395100163	A	PLUG	2	
10	200395100164	A	SEAL	1	



## FLYWHEEL & STARTER RING

FIGURE NO: - 03.16

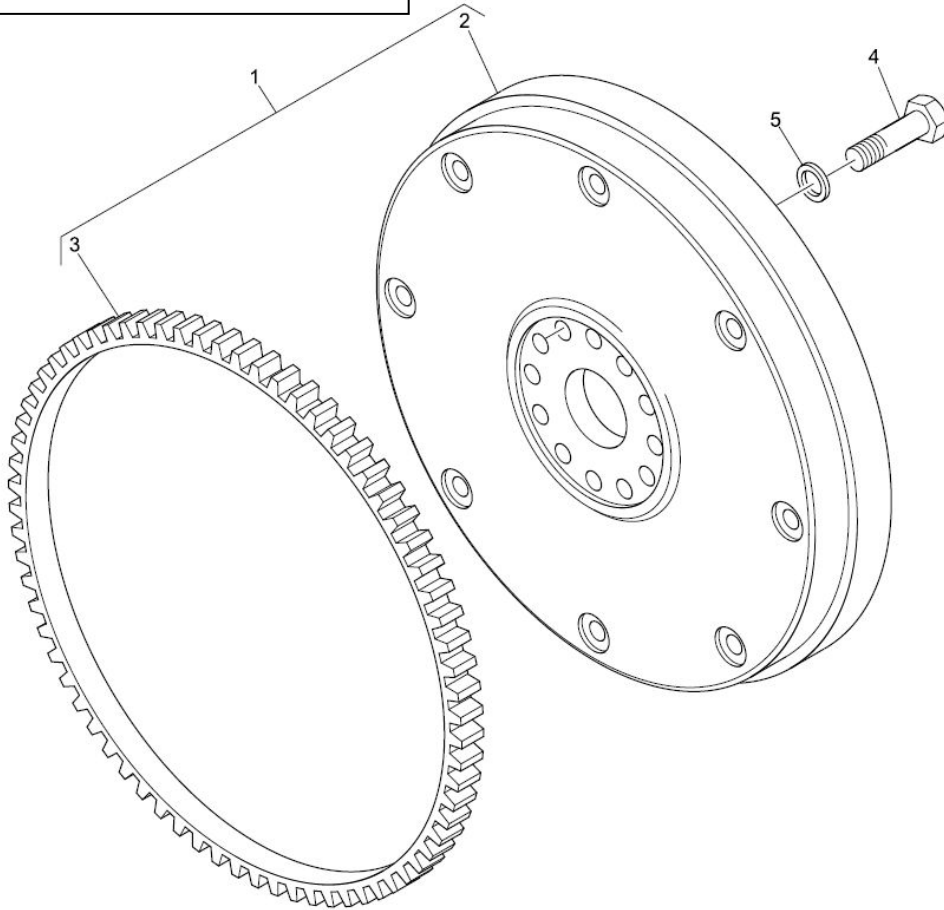

S. No	Part No	REV	DESCRIPTION	QTY	REMARKS
1	200395100165	A	FLYWHEEL ASSEMBLY	1	
2	200395100166	A	FLYWHEEL	1	
3	200395100167	A	STARTER RING	1	
4	200395100168	A	SCREW	10	
5	200395100169	A	WASHER	10	

# STARTER MOTOR

FIGURE NO: - 03.17

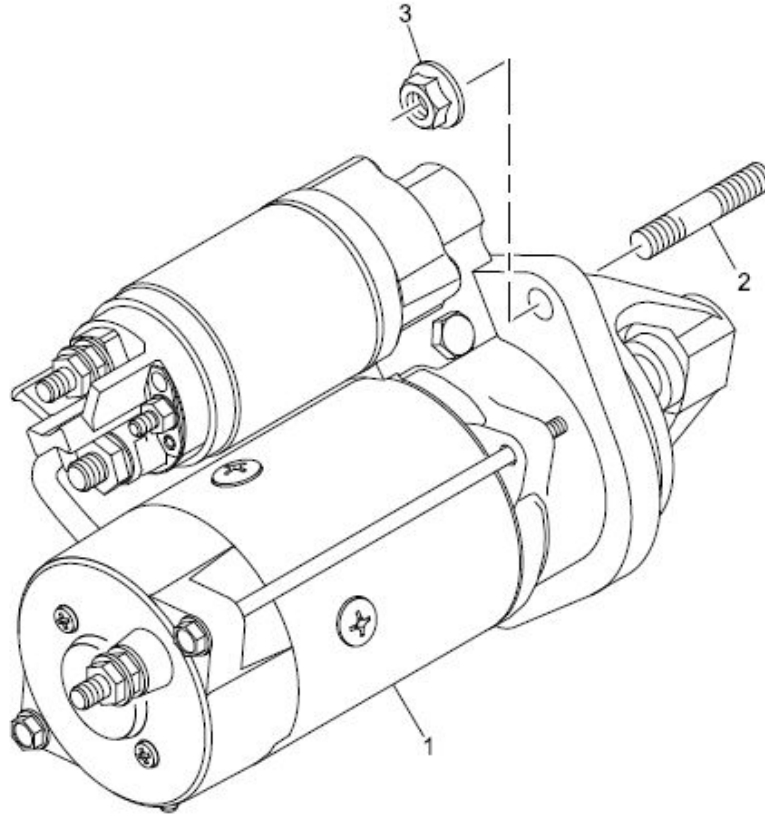

S. No	Part No	REV	DESCRIPTION	QTY	REMARKS
1	200395100170	A	STARTER MOTOR	1	
2	200395100171	A	STUD	3	
3	200395100172	A	NUT	3	

# FAN DRIVE

FIGURE NO: - 03.18

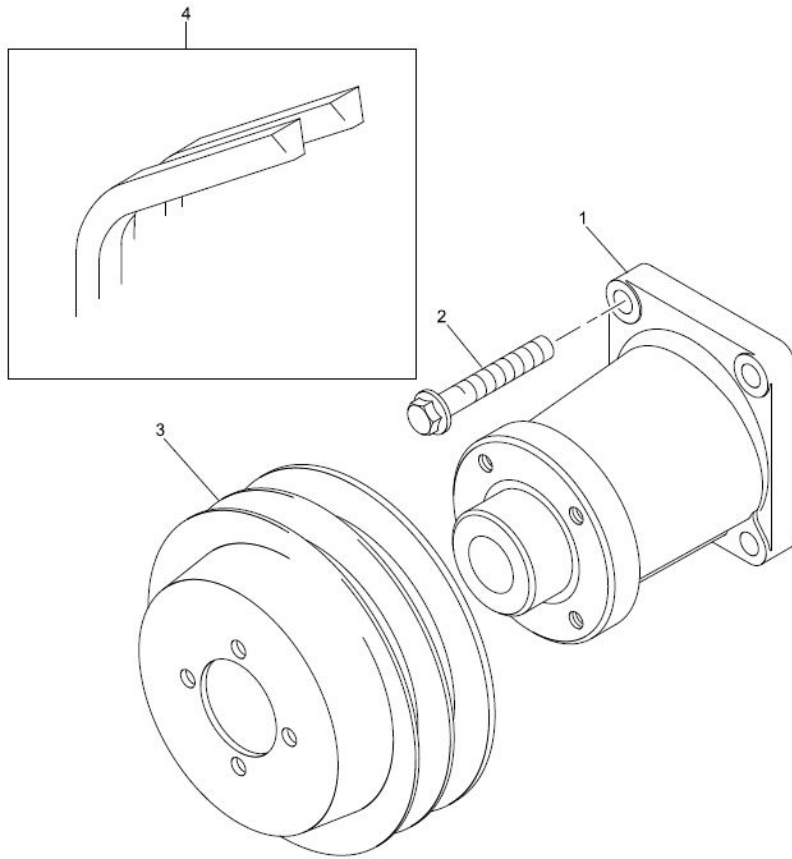

S. No	Part No	REV	DESCRIPTION	QTY	REMARKS
1	200395100173	A	FAN DRIVE HOUSING	1	
2	200395100174	A	SCREW	4	
3	200395100175	A	FAN DRIVE PULLEY	1	
4	200395100176	A	BELT	1	

# PULLEYS

FIGURE NO: - 03.19

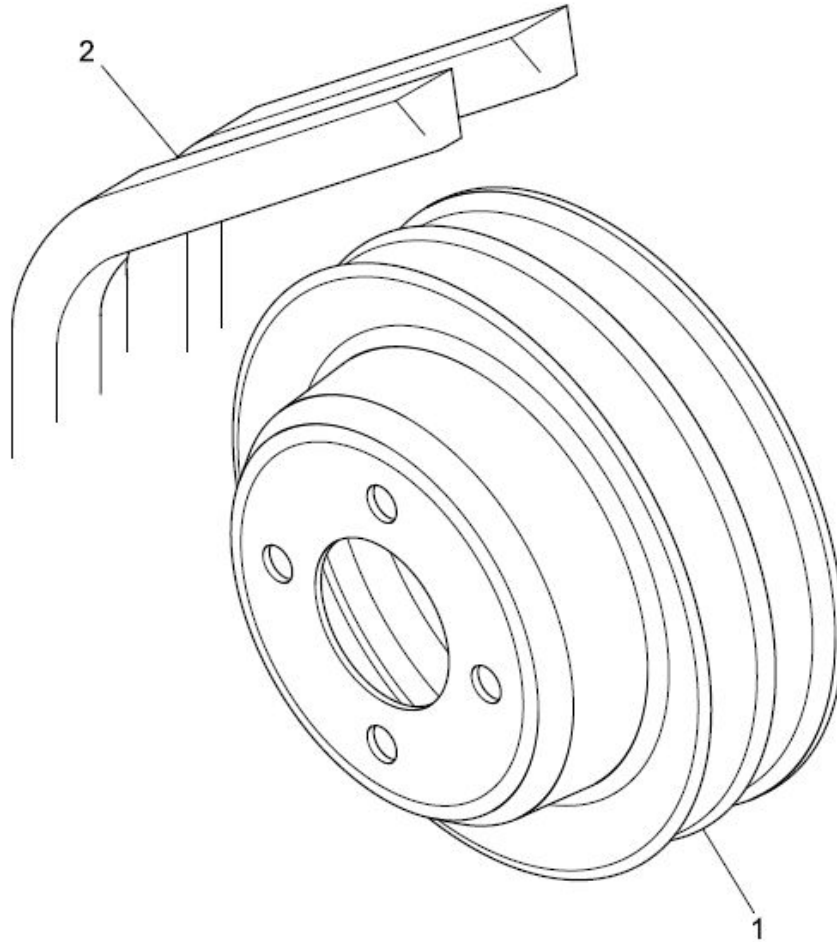

S. No	Part No	REV	DESCRIPTION	QTY	REMARKS
1	200395100177		FAN DRIVE PULLEY	1	
2	200395100178		BELT	1	

# SUMP

FIGURE NO: - 03.20

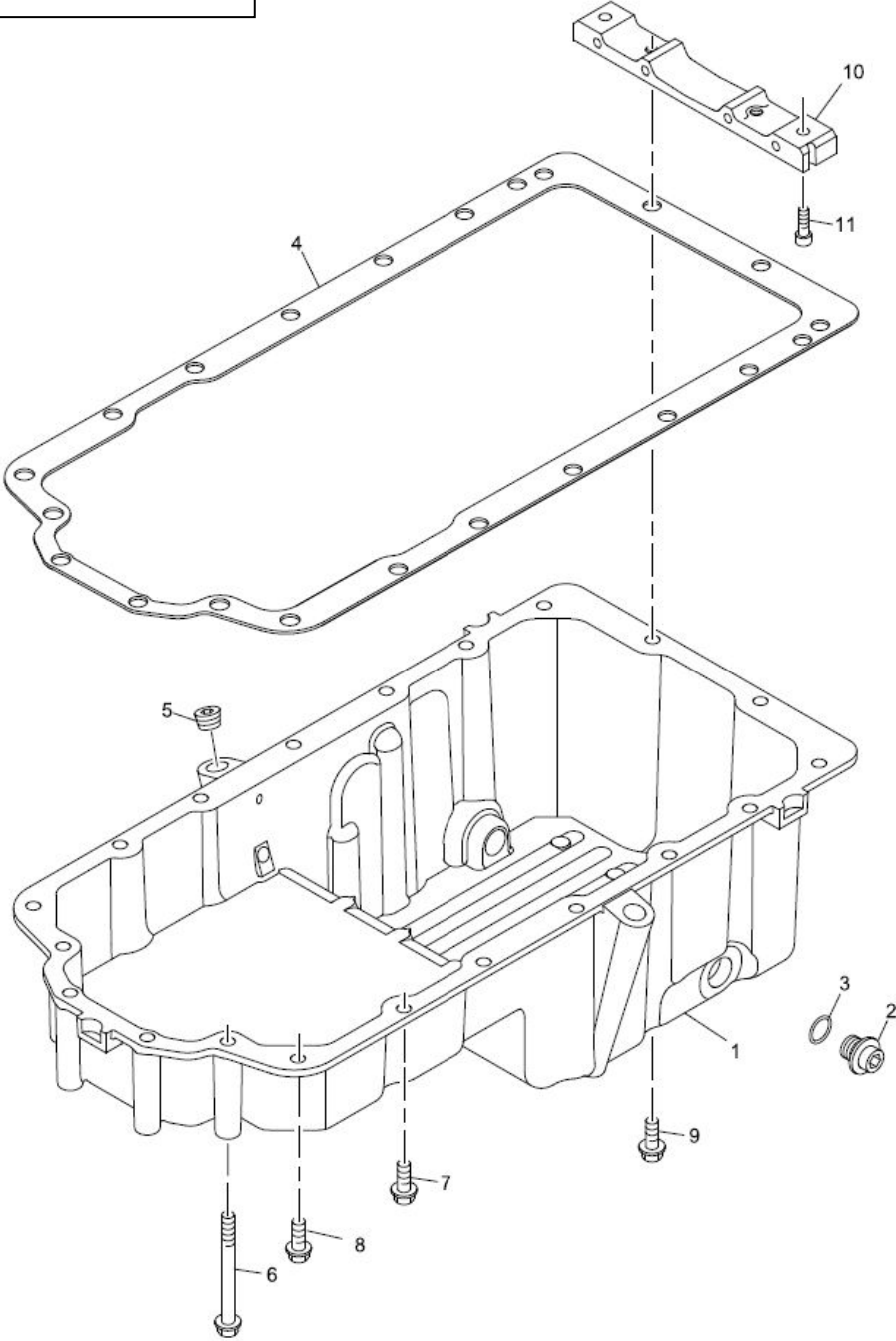

# SUMP

FIGURE NO: - 03.20

S. No	Part No	REV	DESCRIPTION	QTY	REMARKS
1	200395100179	A	SUMP	1	
2	200395100180	A	PLUG	2	
3	200395100181	A	SEAL - O RING	2	
4	200395100182	A	GASKET - SUMP	1	
5	200395100183	A	PLUG	1	
6	200395100184	A	SCREW	4	
7	200395100185	A	SCREW	12	
8	200395100186	A	SCREW	2	
9	200395100187	A	SCREW	2	
10	200395100188	A	BRIDGE PIECE	1	
11	200395100189	A	SCREW	2	

## DIPSTICK & FILLER TUBE

FIGURE NO: - 03.21

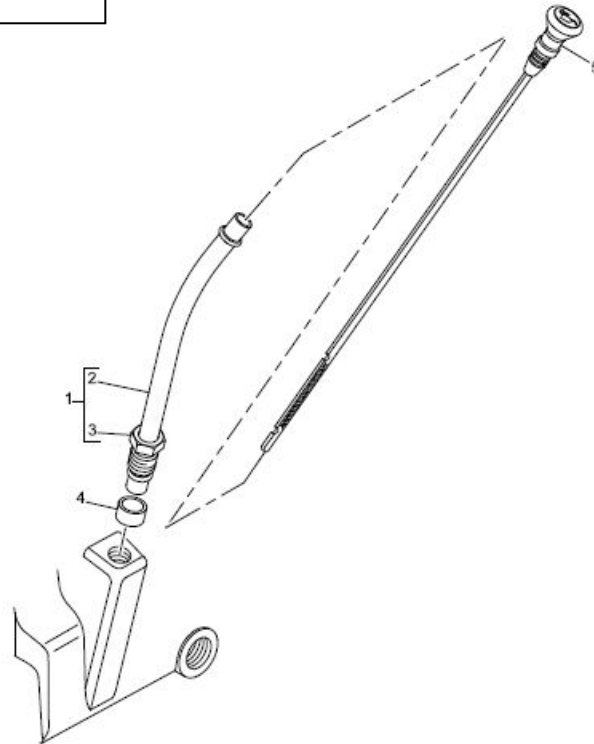

S. No	Part No	REV	DESCRIPTION	QTY	REMARKS
1	200395100190	A	TUBE ASSEMBLY	1	
2	200395100191	A	TUBE	1	
3	200395100192	A	NUT	1	
4	200395100193	A	OLIVE	1	
5	200395100194	A	DIPSTICK	1	

# OIL STRAINER

FIGURE NO: - 03.22

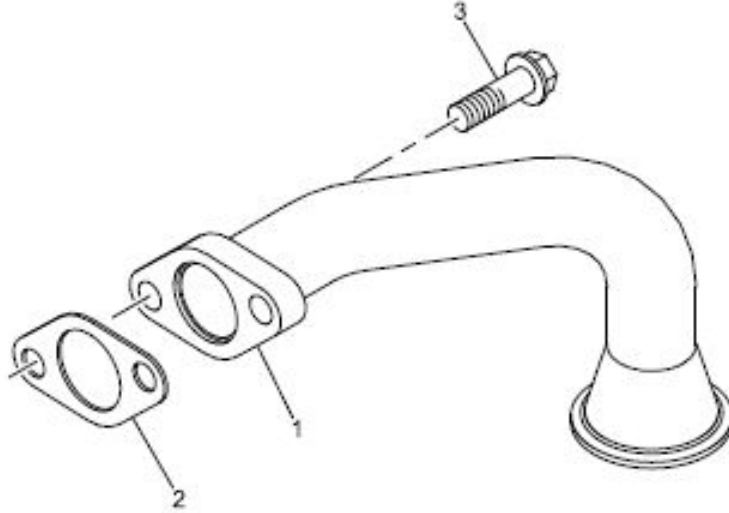

S. No	Part No	REV	DESCRIPTION	QTY	REMARKS
1	200395100195	A	PIPE - OIL SUCTION	1	
2	200395100196	A	GASKET	1	
3	200395100197	A	SCREW	2	



# CYLINDER HEAD COVER

FIGURE NO: - 03.23

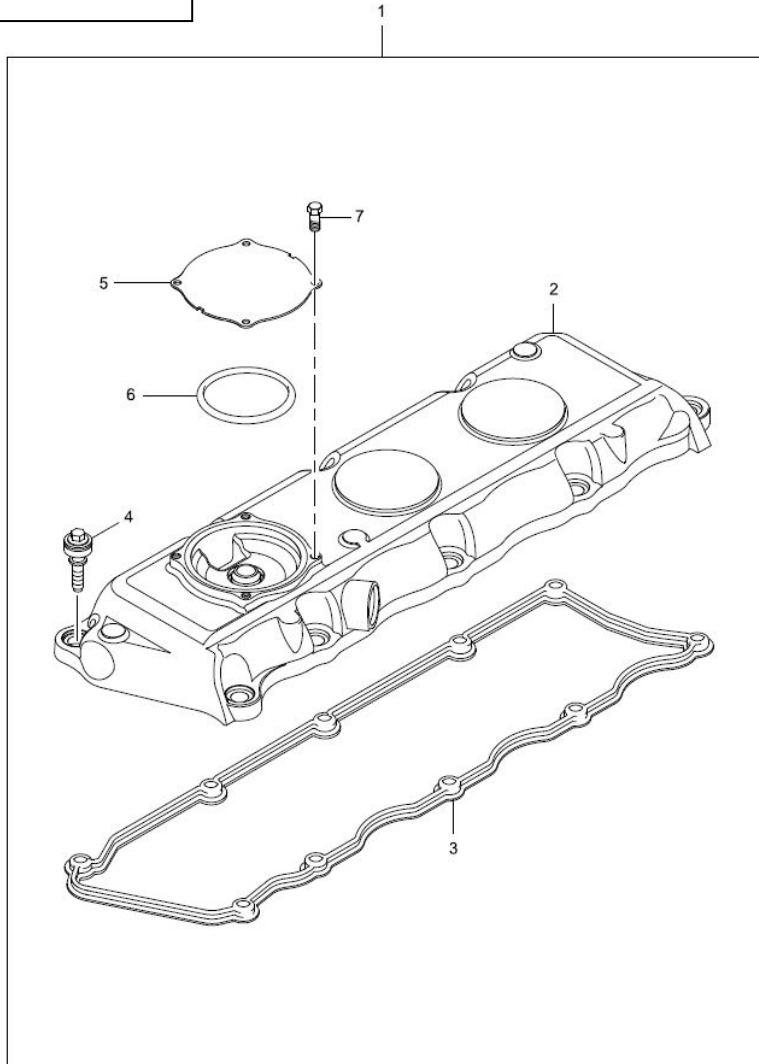

S. No	Part No	REV	DESCRIPTION	QTY	REMARKS
1	200395100198	A	CYL HEAD COVER ASSY	1	T426694
2	200395100199	A	CYLINDER HEAD COVER	1	
3	200395100200	A	GASKET - CYL. HEAD COVER	1	
4	200395100201	A	SCREW	10	
5	200395100202	A	PLATE	1	
6	200395100203	A	SEAL - O RING	1	
7	200395100204	A	SCRE	4	

# CYLINDER HEAD COVER

FIGURE NO: - 03.24

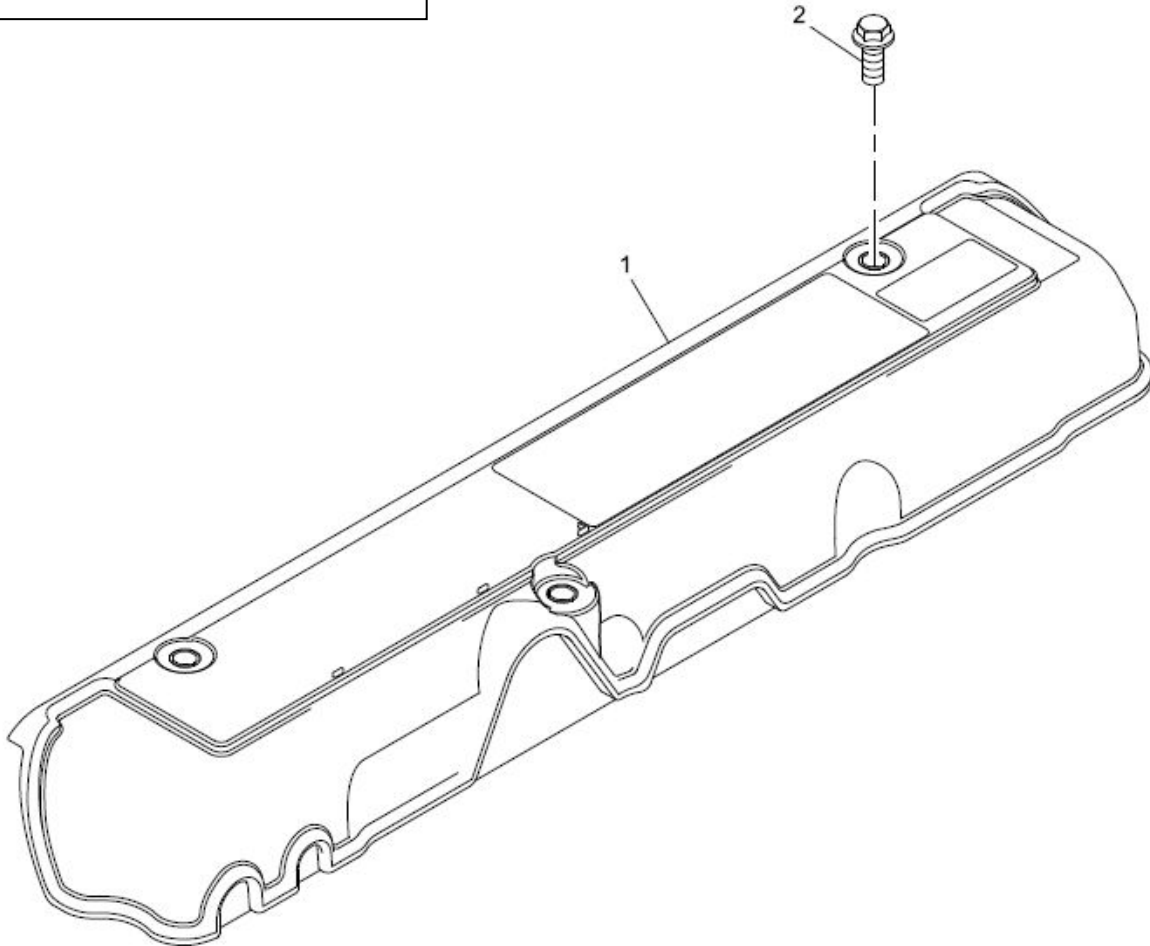

S. No	Part No	REV	DESCRIPTION	QTY	REMARKS
1	200395100205	A	COVER	1	
2	200395100206	A	SCREW	3	

# BREATHER

FIGURE NO: - 03.25

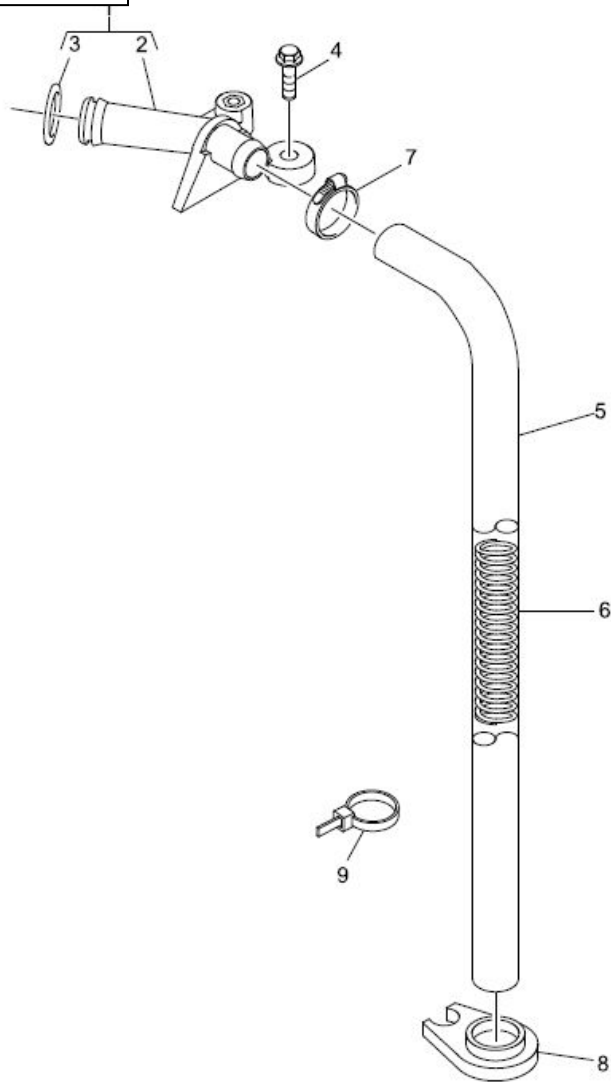

S. No	Part No	REV	DESCRIPTION	QTY	REMARKS
1	200395100207	A	PIPE - BREATHER	1	
2	200395100208	A	PIPE - BREATHER	1	
3	200395100209	A	SEAL - O RING	1	
4	200395100210	A	SCREW	1	
5	200395100211	A	HOSE	1	
6	200395100212	A	SPRING	1	
7	200395100213	A	HOSE CLIP	1	
8	200395100214	A	BRACKET	1	
9	200395100215	A	CABLE TIE	1	

## FILLER

FIGURE NO: - 03.26

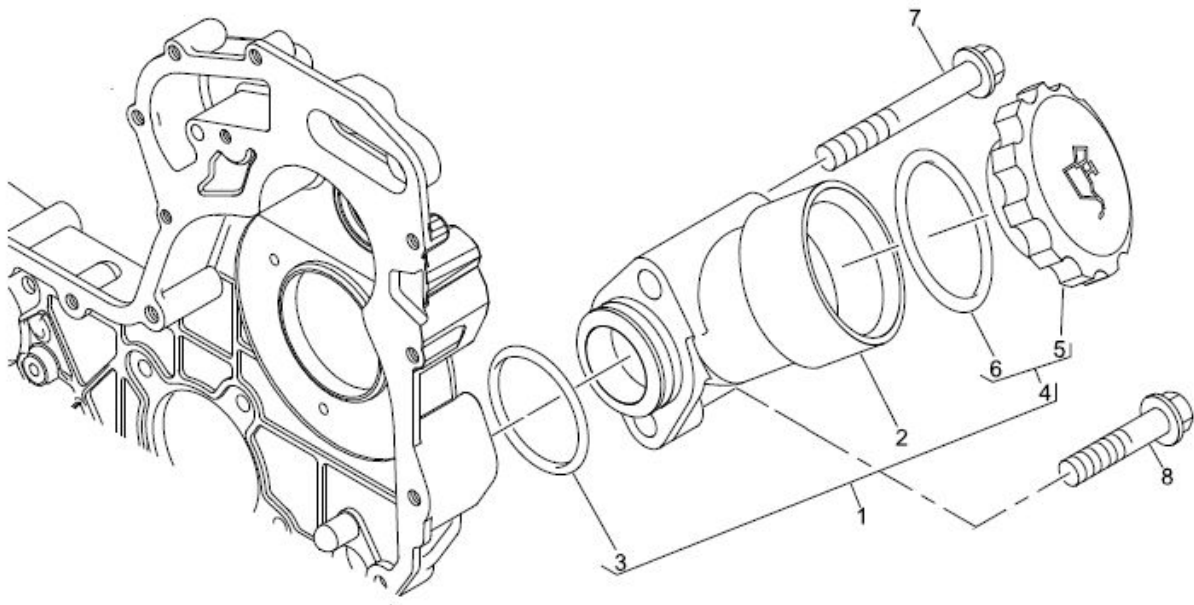

S. No	Part No	REV	DESCRIPTION	QTY	REMARKS
1	200395100216	A	OIL FILLER	1	
2	200395100217	A	OIL FILLER	1	
3	200395100218	A	SEAL - O RING	1	
4	200395100219	A	OIL FILLER CAP	1	
5	200395100220	A	OIL FILLER CAP	1	
6	200395100221	A	SEALING RING	1	
7	200395100222	A	SCREW	1	
8	200395100223	A	SCREW	1	

# BLANKING PLATES

FIGURE NO: - 03.27

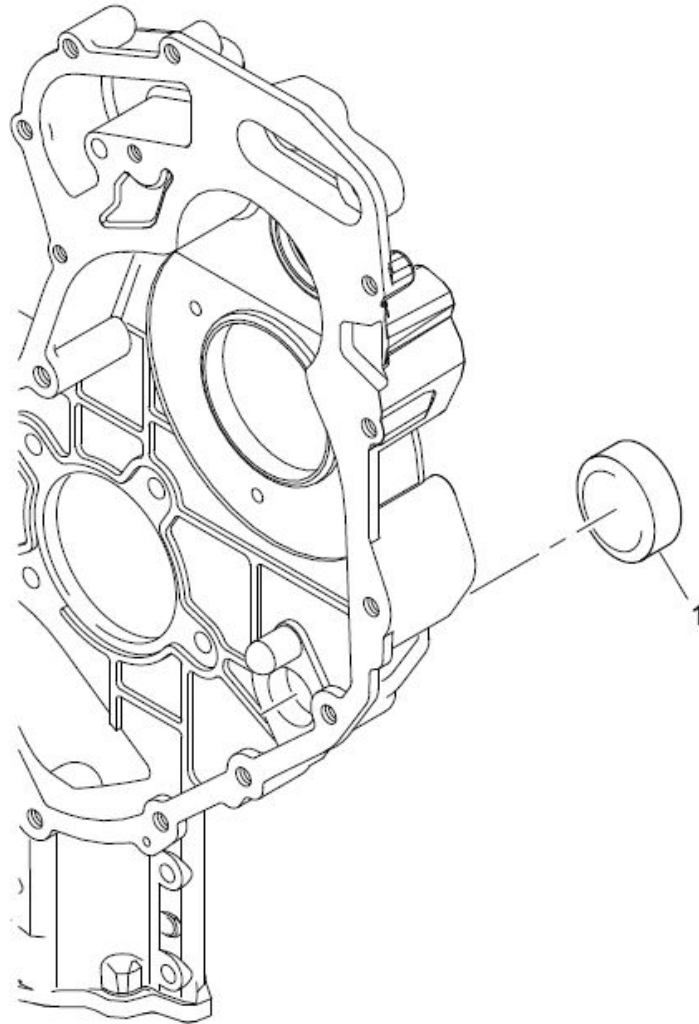

S. No	Part No	REV	DESCRIPTION	QTY	REMARKS
1	200395100224	A	PLUG	1	

# OIL COOLER

FIGURE NO: - 03.28

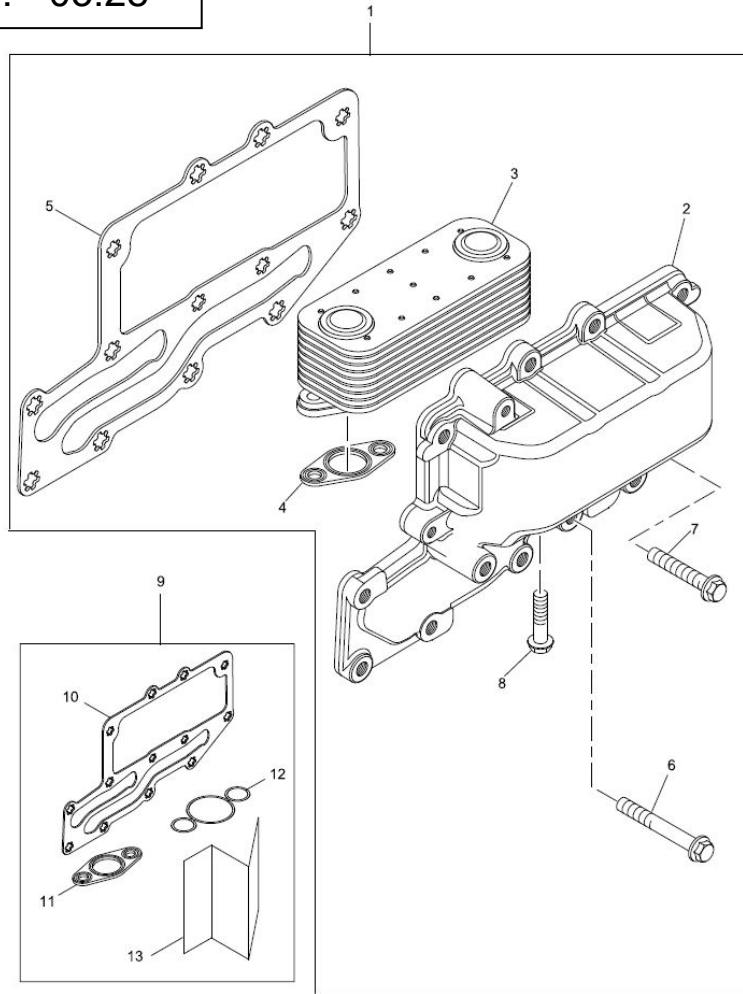

S. No	Part No	REV	DESCRIPTION	QTY	REMARKS
1	200395100225	A	OIL COOLER	1	
2	200395100226	A	HOUSING	1	
3	200395100227	A	OIL COOLER	1	
4	200395100228	A	GASKET - OIL COOLER	2	
5	200395100229	A	GASKET - OIL COOLER	1	
6	200395100230	A	SCREW	3	
7	200395100231	A	SCREW	10	
8	200395100232	A	BOLT	4	
9	200395100233	A	SEAL KIT	1	
10	200395100234	A	GASKET - OIL COOLER	1	
11	200395100235	A	GASKET - OIL COOLER	2	
12	200395100236	A	SEALING RING	2	

## OIL FILTER MTG

FIGURE NO: - 03.29

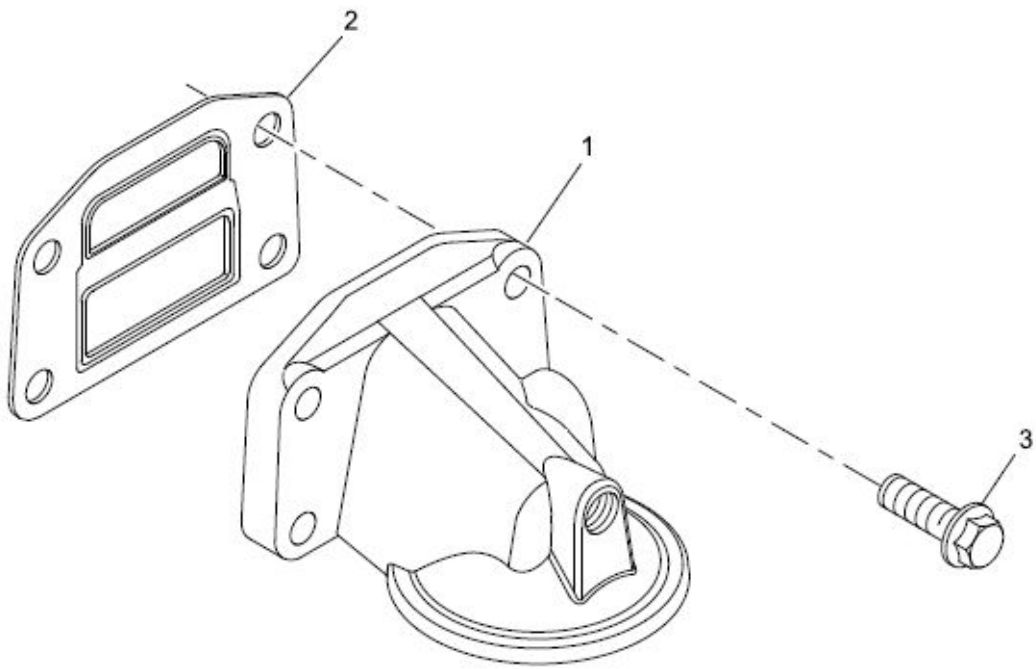

S. No	Part No	REV	DESCRIPTION	QTY	REMARKS
1	200395100237	A	OIL FILTER HEAD	1	
2	200395100238	A	GASKET - OIL FILTER HEAD	1	
3	200395100239	A	SCREW	4	

## BLANKING PLATES 2

FIGURE NO: - 03.30

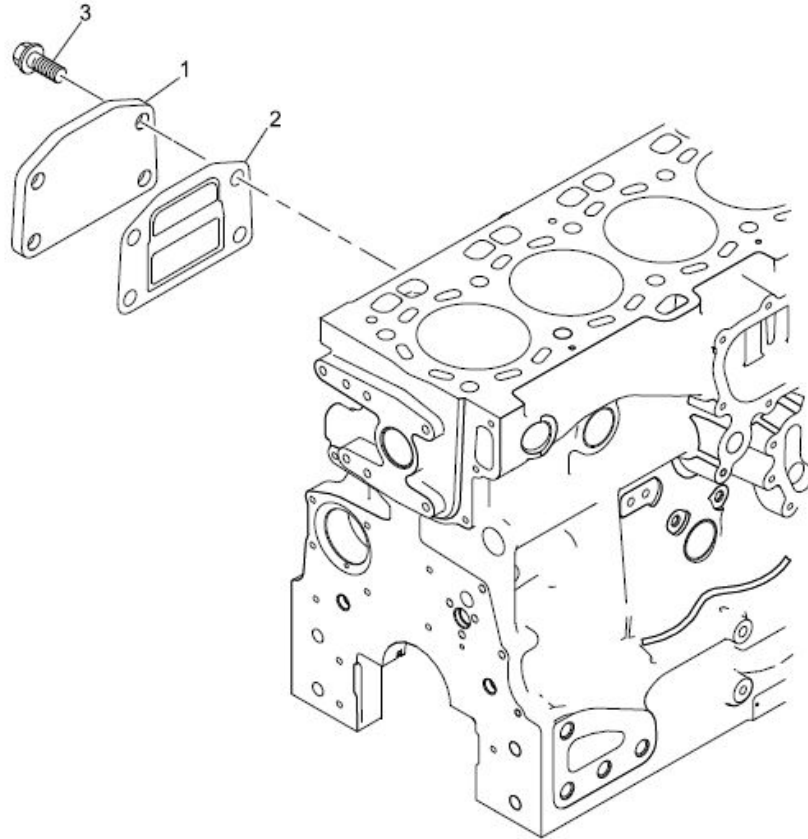

S. No	Part No	REV	DESCRIPTION	QTY	REMARKS
1	200395100240	A	PLATE	1	
2	200395100241	A	GASKET - OIL FILTER HEAD	1	
3	200395100242	A	SCREW	4	



# OIL FILTER

FIGURE NO: - 03.31

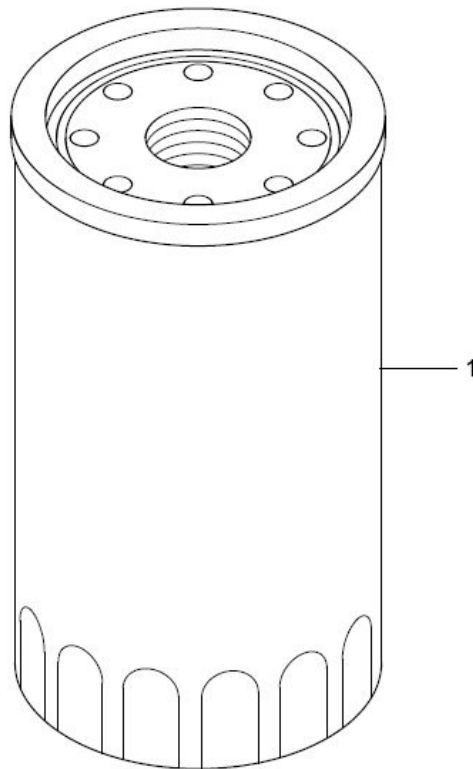

S. No	Part No	REV	DESCRIPTION	QTY	REMARKS
1	200395100243	A	OIL FILTER	1	2654407

# FRONT END DRIVE INPUT

FIGURE NO: - 03.32

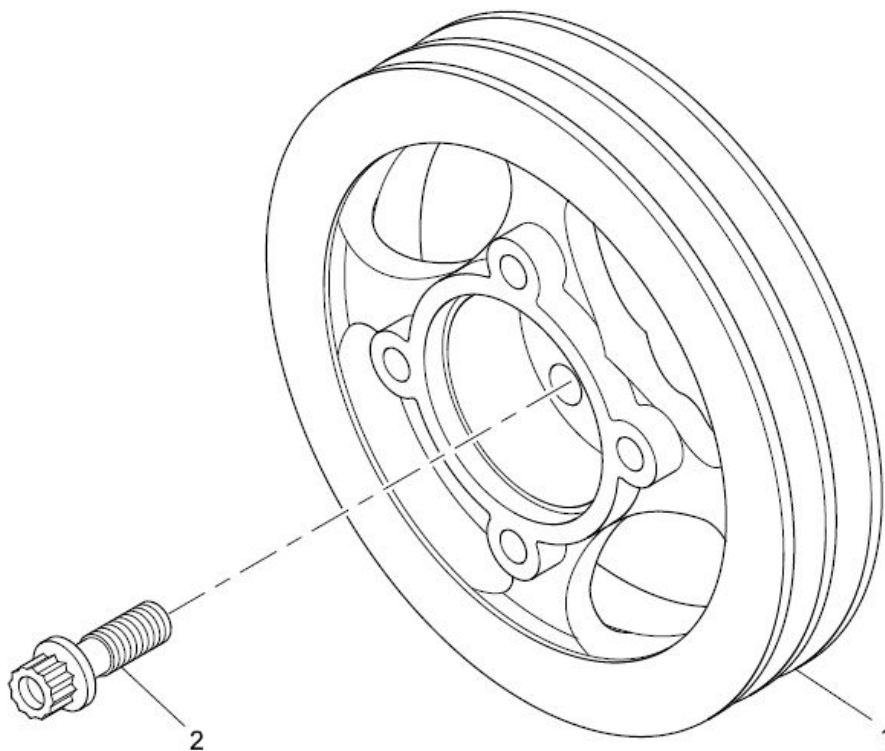

S. No	Part No	REV	DESCRIPTION	QTY	REMARKS
1	200395100244	A	CRANKSHAFT PULLEY	1	
2	200395100245	A	BOLT	3	

# WATER PUMP

FIGURE NO: - 03.33

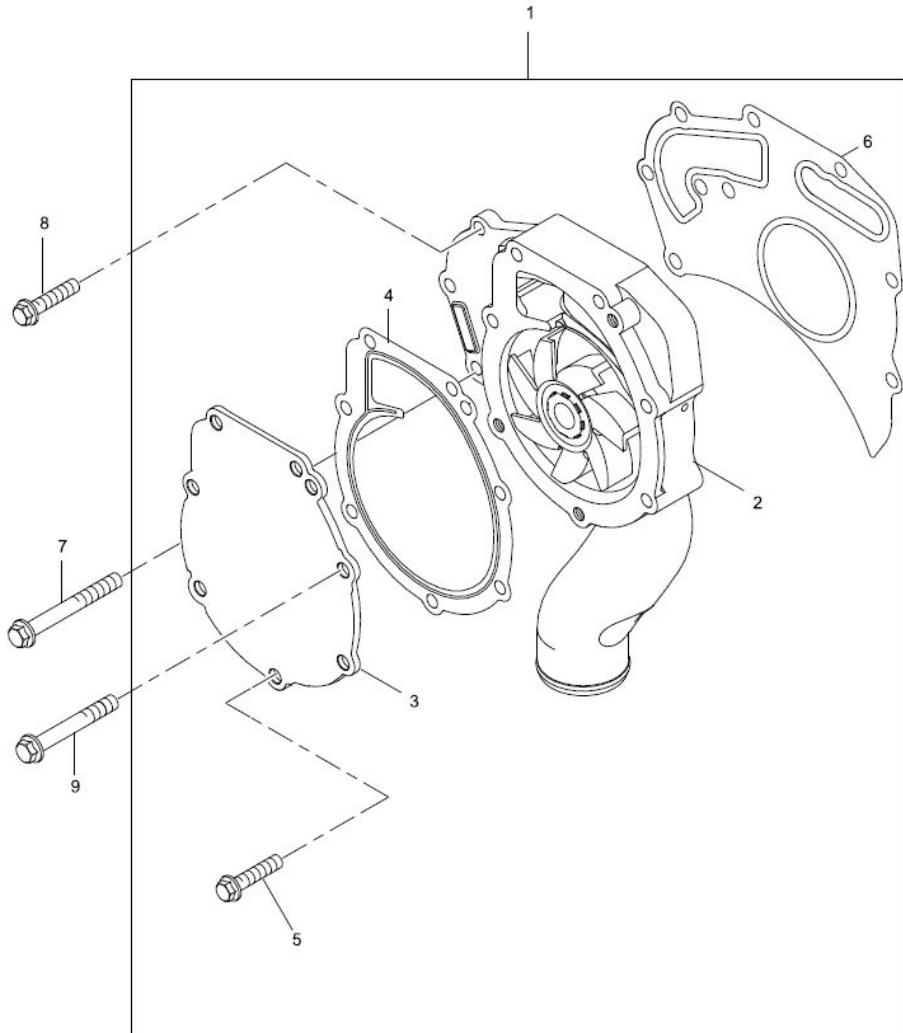

S. No	Part No	REV	DESCRIPTION	QTY	REMARKS
1	200395100246	A	WATER PUMP KIT	1	
2	200395100247	A	WATER PUMP	1	
3	200395100248	A	COVER	1	
4	200395100249	A	GASKET	1	
5	200395100250	A	SCREW	3	
6	200395100251	A	GASKET - WATER PUMP	1	
7	200395100252	A	SCREW	2	
8	200395100253	A	SCREW	2	
9	200395100254	A	SCREW	5	

# PIPES

FIGURE NO: - 03.34

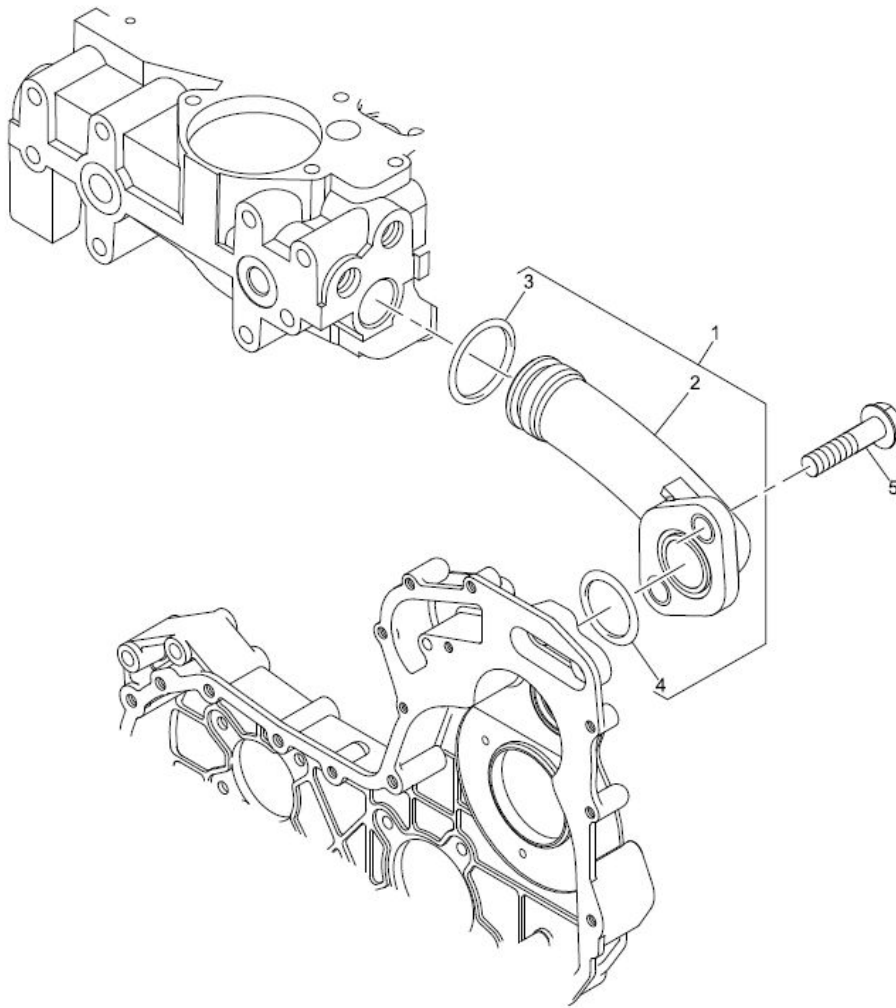

S. No	Part No	REV	DESCRIPTION	QTY	REMARKS
1	200395100255	A	CONNECTION	1	
2	200395100256	A	CONNECTION	1	
3	200395100257	A	SEAL - O RING	1	
4	200395100258	A	SEAL - O RING	1	
5	200395100259	A	SCREW	2	

# WATER OUTLET HOUSING

**FIGURE NO: - 03.35**

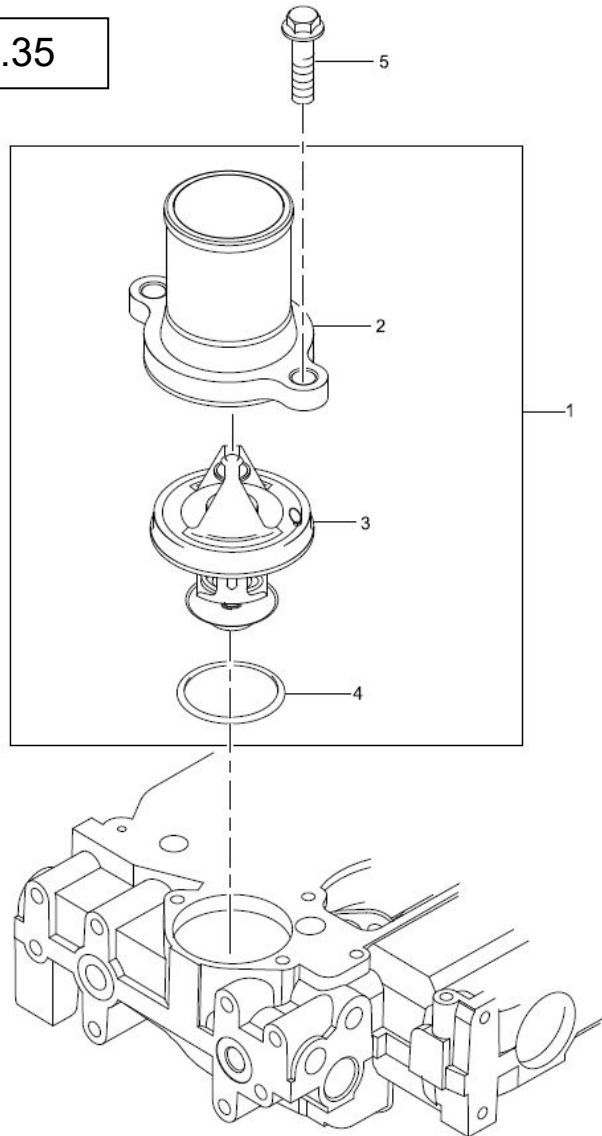

S. No	Part No	REV	DESCRIPTION	QTY	REMARKS
1	200395100260	A	THERMOSTAT ASSEMBLY	1	
2	200395100261	A	CONNECTION	1	
3	200395100262	A	THERMOSTAT	1	
4	200395100263	A	SEAL - THERMOSTAT HOUSING	1	
5	200395100264	A	SCREW	2	

# FAN

FIGURE NO: - 03.36

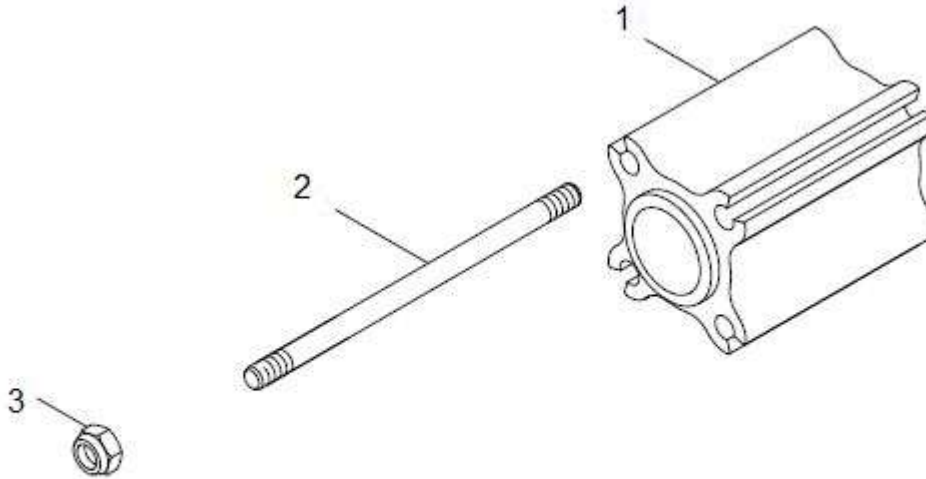

S. No	Part No	REV	DESCRIPTION	QTY	REMARKS
1	200395100265	A	EXTENSION	1	
2	200395100266	A	STUD	4	
3	200395100267	A	NUT	4	

# ALTERNATOR

FIGURE NO: - 03.37

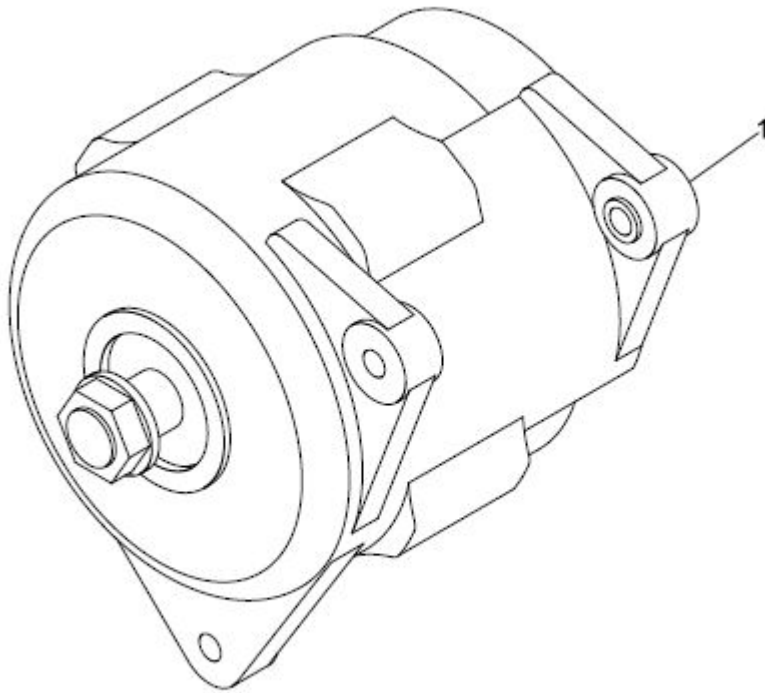

S. No	Part No	REV	DESCRIPTION	QTY	REMARKS
1	200395100268	A	ALTERNATOR	1	

# ALTERNATOR PULLEY

FIGURE NO: - 03.38

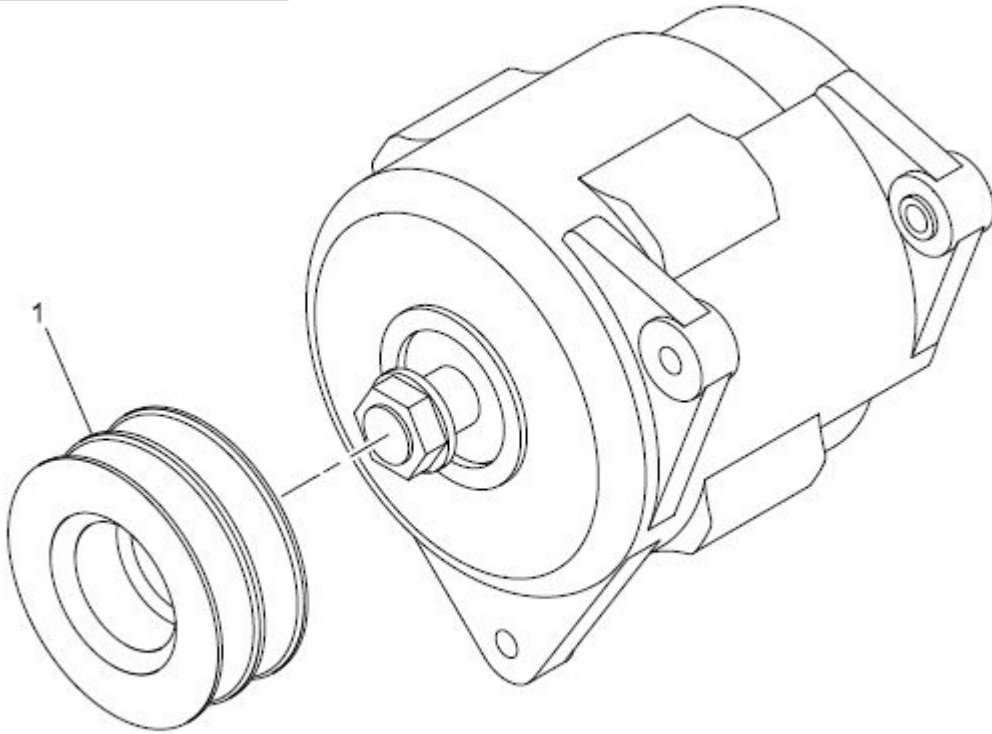

S. No	Part No	REV	DESCRIPTION	QTY	REMARKS
1	200395100269	A	ALTERNATOR PULLEY	1	



# ALTERNATOR BRACKET AND FIXINGS

FIGURE NO: - 03.39

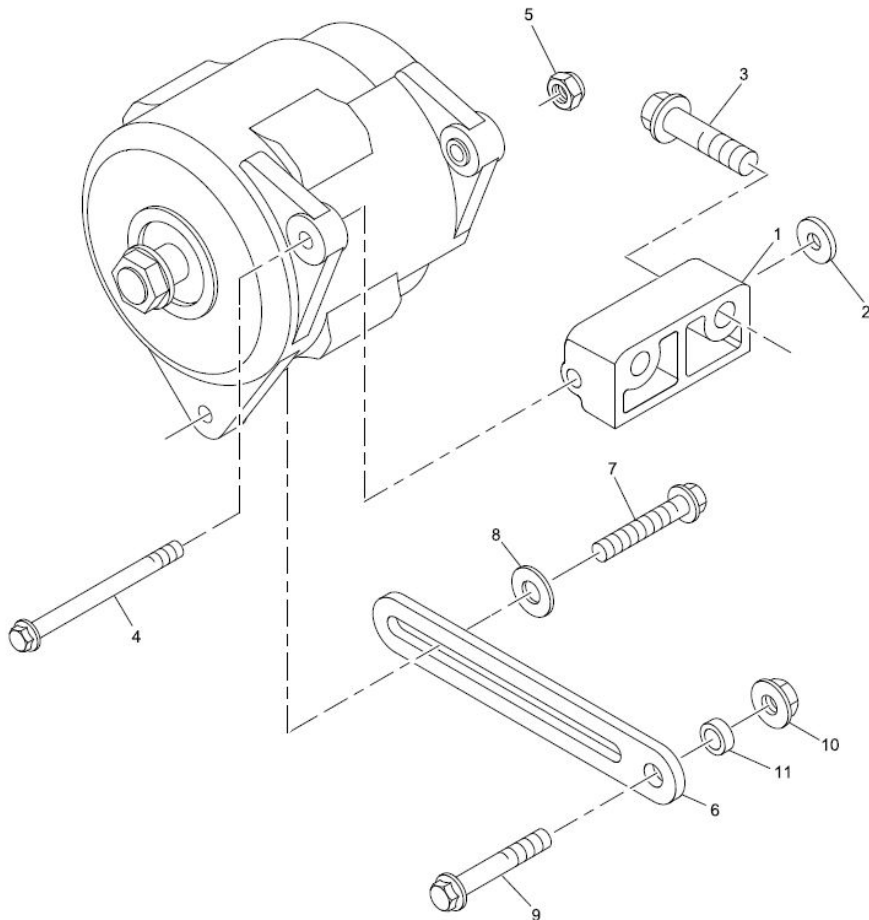

S. No	Part No	REV	DESCRIPTION	QTY	REMARKS
1	200395100270	A	ALTERNATOR BRACKET	1	
2	200395100271	A	WASHER	1	
3	200395100272	A	SCREW	2	
4	200395100273	A	SCREW	1	
5	200395100274	A	NUT	1	
6	200395100275	A	LEVER	1	
7	200395100276	A	SCREW	1	
8	200395100277	A	WASHER	1	
9	200395100278	A	SCREW	1	
10	200395100279	A	NUT	1	
11	200395100280	A	SPACER	1	

# AUXILIARY DRIVE

FIGURE NO: - 03.40

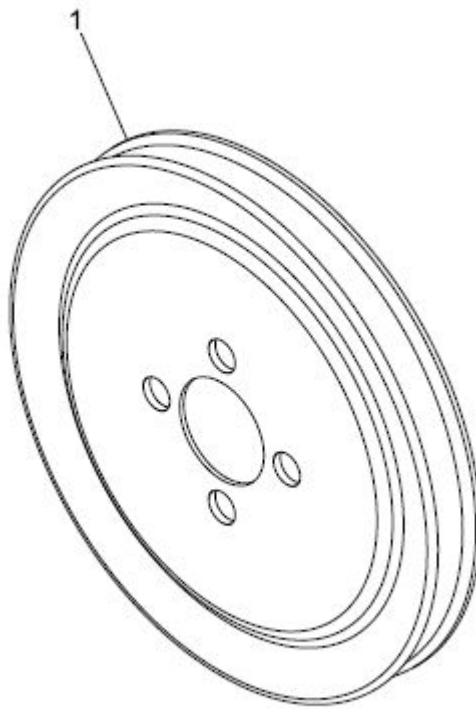

S. No	Part No	REV	DESCRIPTION	QTY	REMARKS
1	200395100281	A	AUXILIARY PULLEY	1	

# TIMING CASE

FIGURE NO: - 03.41

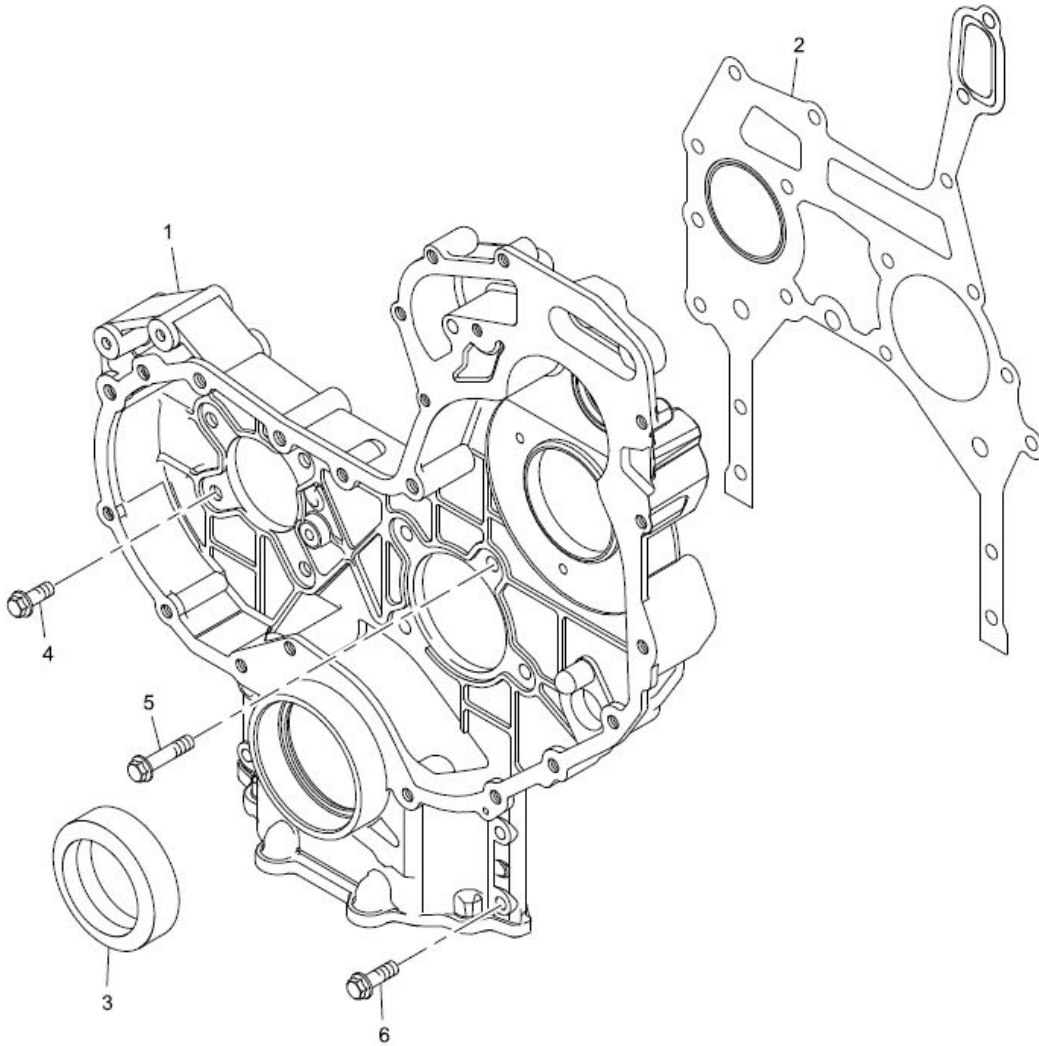

S. No	Part No	REV	DESCRIPTION	QTY	REMARKS
1	200395100282	A	TIMING CASE	1	
2	200395100283	A	GASKET - TIMING CASE	1	
3	200395100284	A	SEAL - FRONT END OIL	1	
4	200395100285	A	SCREW	6	
5	200395100286	A	BOLT	2	
6	200395100287	A	SCREW	4	

## TIMING COVER

FIGURE NO: - 03.42

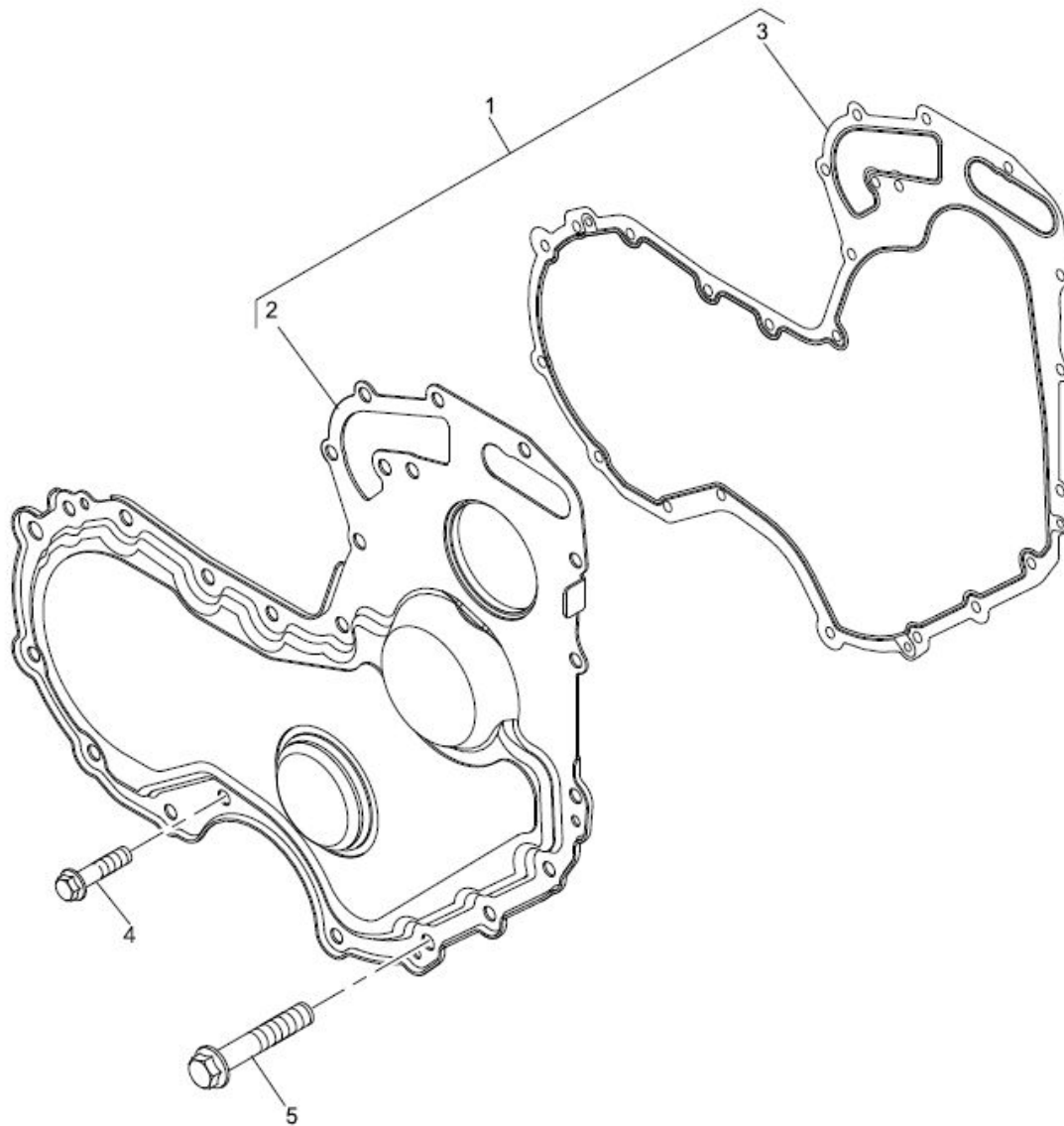

S. No	Part No	REV	DESCRIPTION	QTY	REMARKS
1	200395100288	A	FRONT COVER KIT	1	
2	200395100289	A	TIMING COVER	1	
3	200395100290	A	GASKET - TIMING CASE COVER	1	
4	200395100291	A	SCREW	10	
5	200395100292	A	SCREW	5	

# TIMING COVER

FIGURE NO: - 03.43

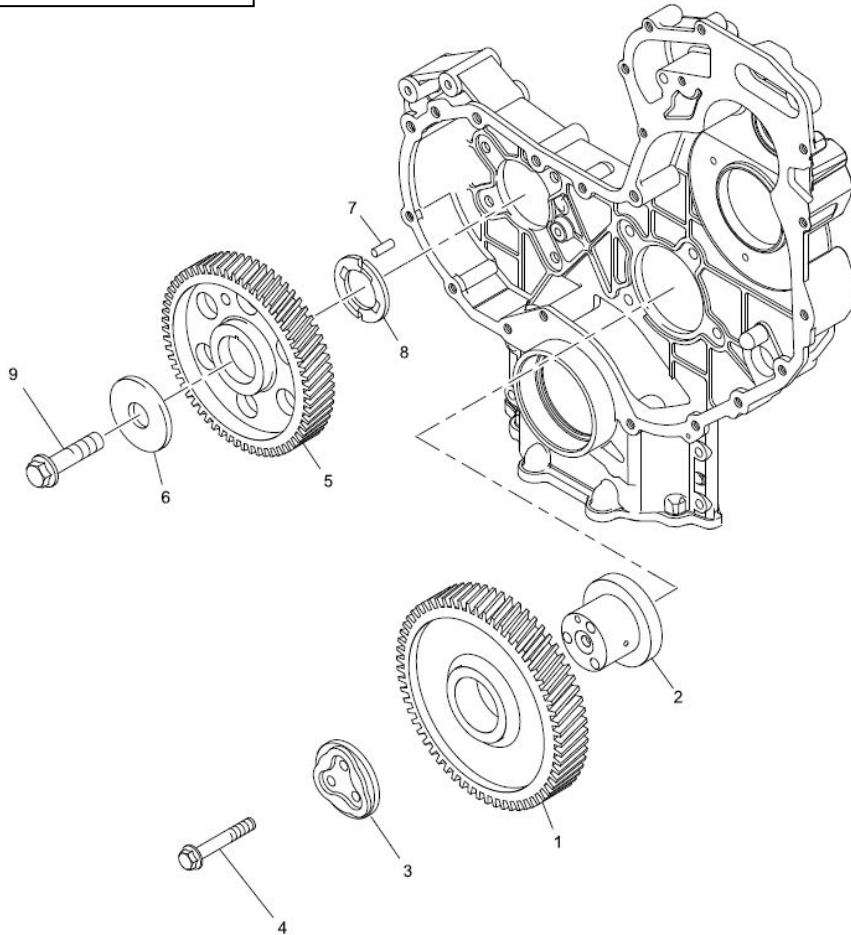

S. No	Part No	REVV	DESCRIPTION	QTY	REMARKS
1	200395100293	A	IDLER GEAR	1	
2	200395100294	A	HUB	1	
3	200395100295	A	PLATE	1	
4	200395100296	A	SCREW	3	
5	200395100297	A	CAMSHAFT GEAR	1	
6	200395100298	A	WASHER	1	
7	200395100299	A	DOWEL	1	
8	200395100300	A	THRUST WASHER	1	
9	200395100301	A	SCREW	1	

# BLANKING PLUG

FIGURE NO: - 03.44

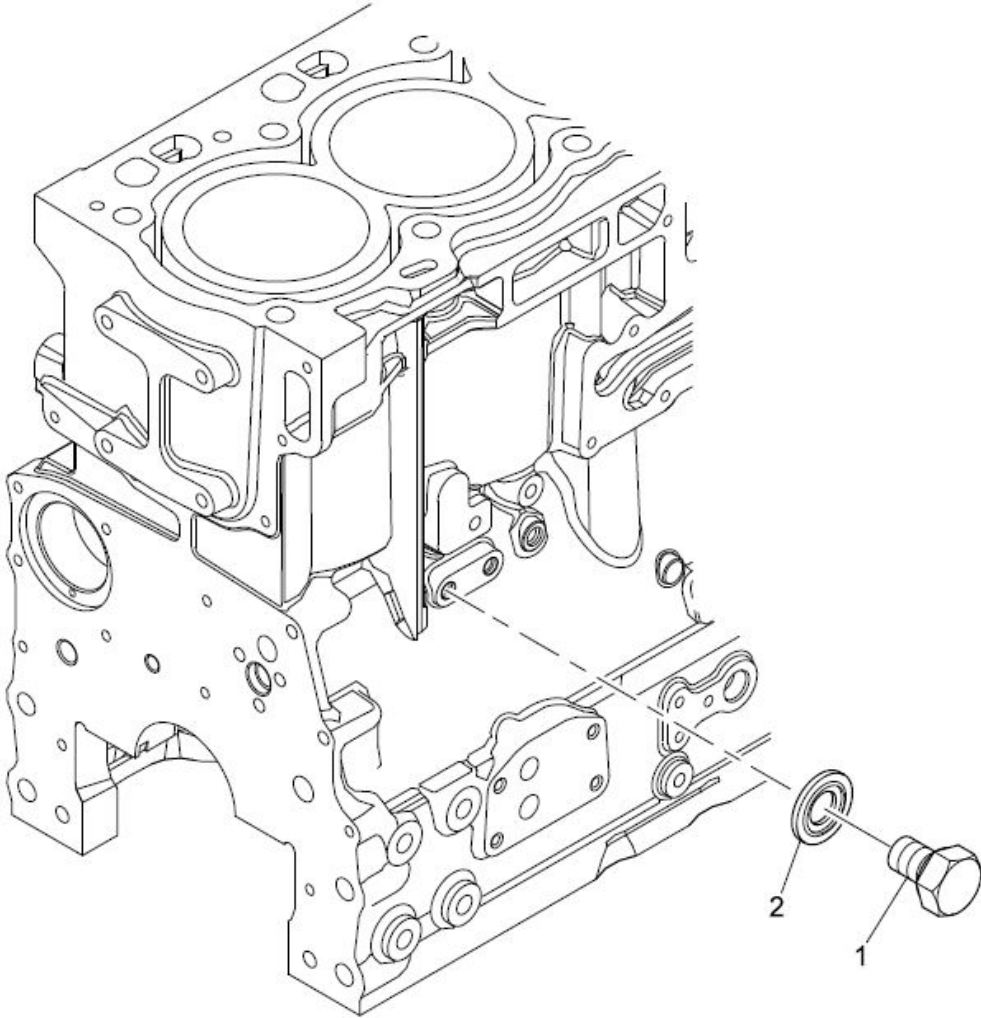

S. No	Part No	REV	DESCRIPTION	QTY	REMARKS
1	200395100302	A	SCREW	1	
2	200395100303	A	WASHER	1	

# LUBRICATING OIL PUMP AND DELIVERY HOUSING

FIGURE NO: - 03.45

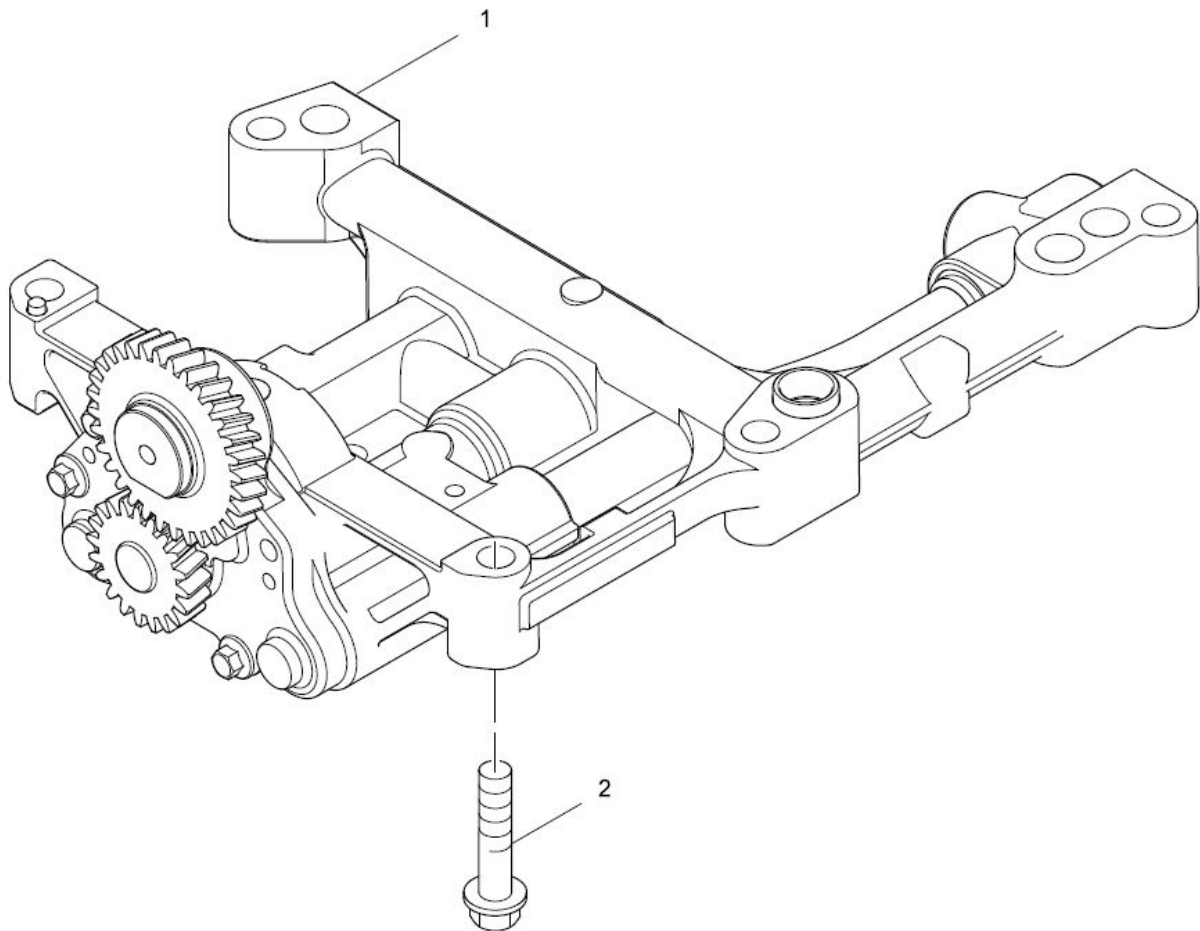

S. No	Part No	REV	DESCRIPTION	QTY	REMARKS
1	200395100304	A	OIL PUMP	1	
2	200395100305	A	SCREW	5	

# TURBOCHARGER

FIGURE NO: - 03.46

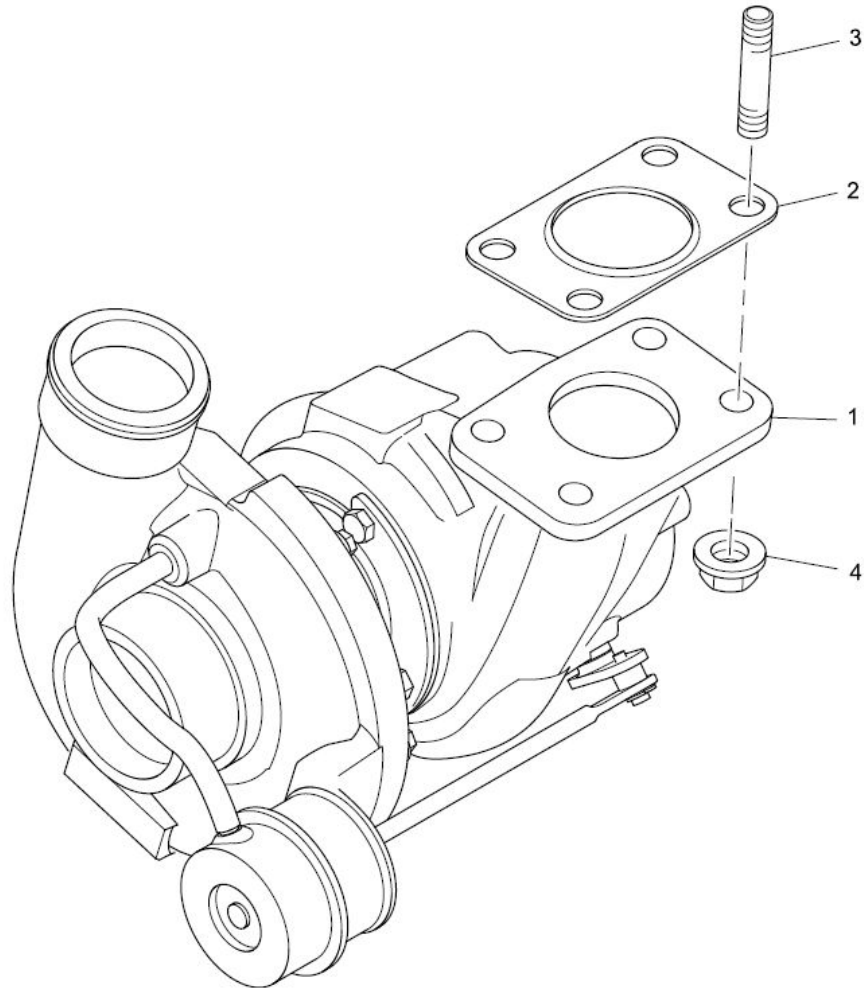

S. No	Part No	REV	DESCRIPTION	QTY	REMARKS
1	20039510030	A	TURBOCHARGER	1	
2	20039510030	A	GASKET - TURBOCHARGER	1	
3	20039510030	A	STUD	4	
4	20039510030	A	NUT	4	



# FEED PIPES

FIGURE NO: - 03.47

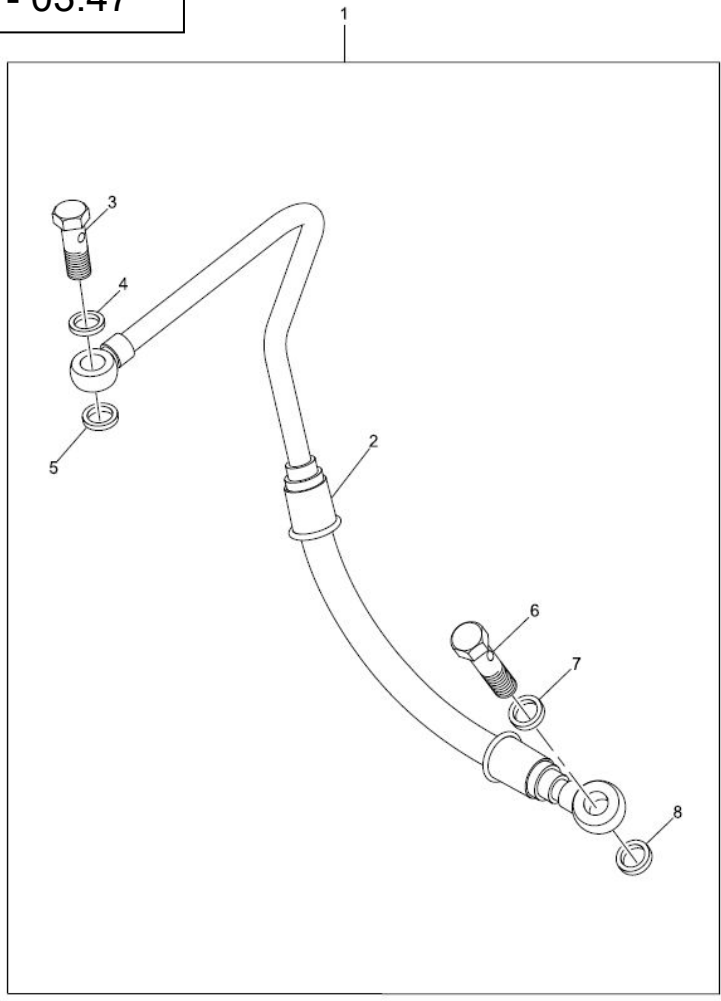

S. No	Part No	REV	DESCRIPTION	QTY	REMARKS
1	200395100310	A	PIPE - TURBO OIL FEED	1	
2	200395100311	A	PIPE - TURBO OIL FEED	1	
3	200395100312	A	BANJO BOLT	1	
4	200395100313	A	WASHER	1	
5	200395100314	A	WASHER	1	
6	200395100315	A	BANJO BOLT	1	
7	200395100316	A	WASHER	1	
8	200395100317	A	WASHER	1	

## LEAK-OFF PIPES

FIGURE NO: - 03.48

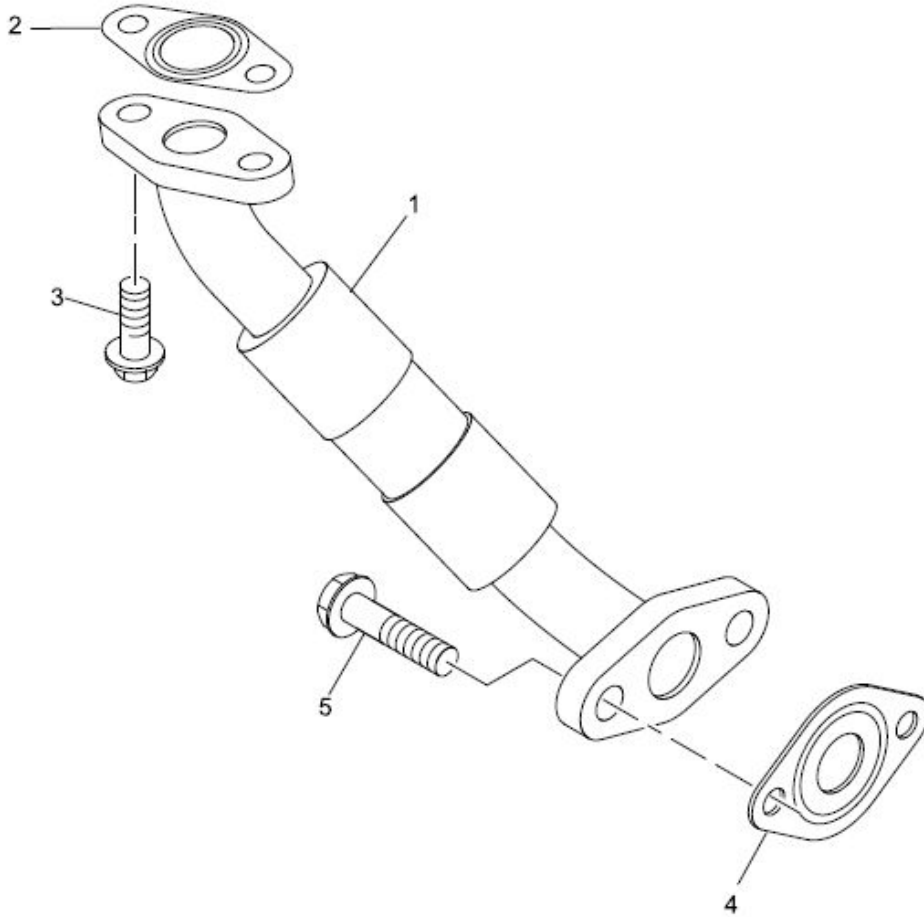

S. No	Part No	REV	DESCRIPTION	QTY	REMARKS
1	200395100318	A	PIPE - TURBO OIL DRAIN	1	
2	200395100319	A	GASKET	1	
3	200395100320	A	SCREW	2	
4	200395100321	A	GASKET	1	
5	200395100322	A	SCREW	2	

## PIPE-WORK AND CONNECTIONS

FIGURE NO: - 03.49

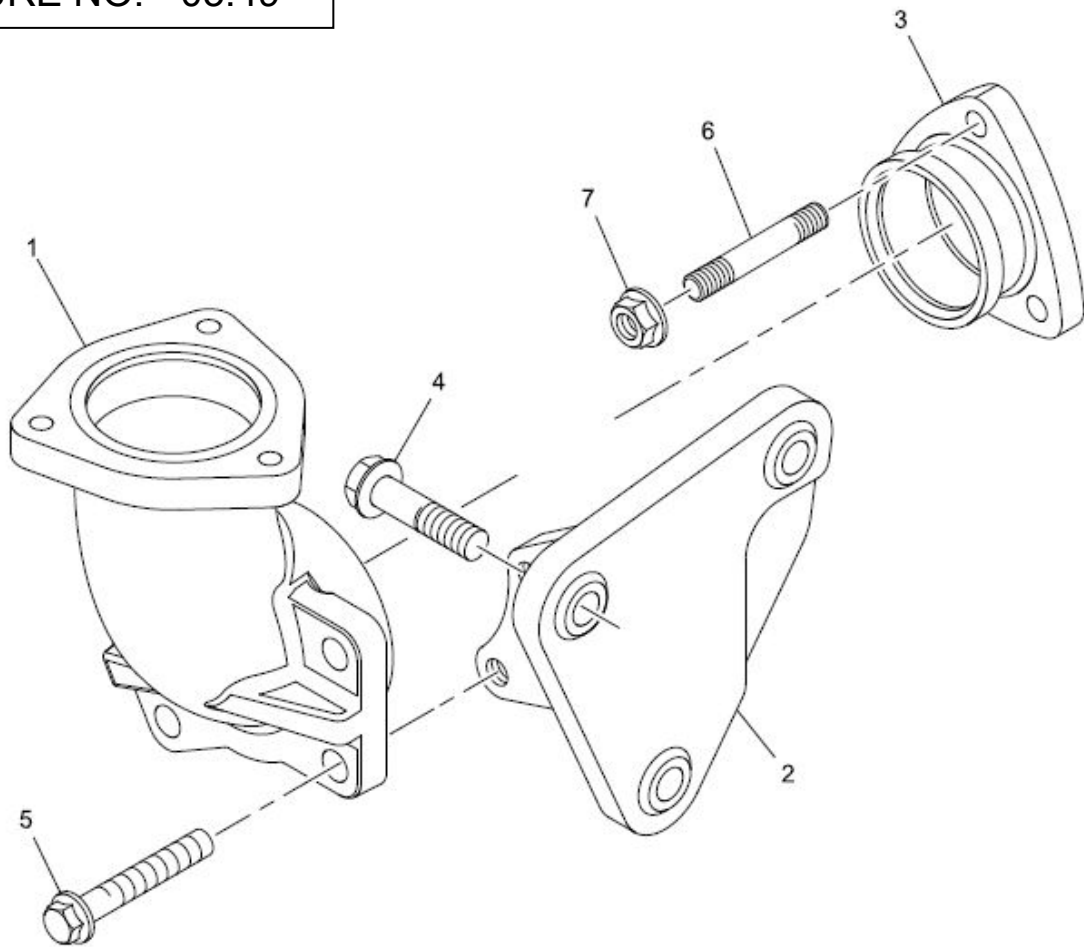

S. No	Part No	REV	DESCRIPTION	QTY	REMARKS
1	200395100323	A	EXHAUST ELBOW	1	
2	200395100324	A	BRACKET	1	
3	200395100325	A	ADAPTOR	1	
4	200395100326	A	SCREW	3	
5	200395100327	A	SCREW	2	
6	200395100328	A	STUD	3	
7	200395100329	A	NUT	3	

## EXHAUST MANIFOLD

FIGURE NO: - 03.50

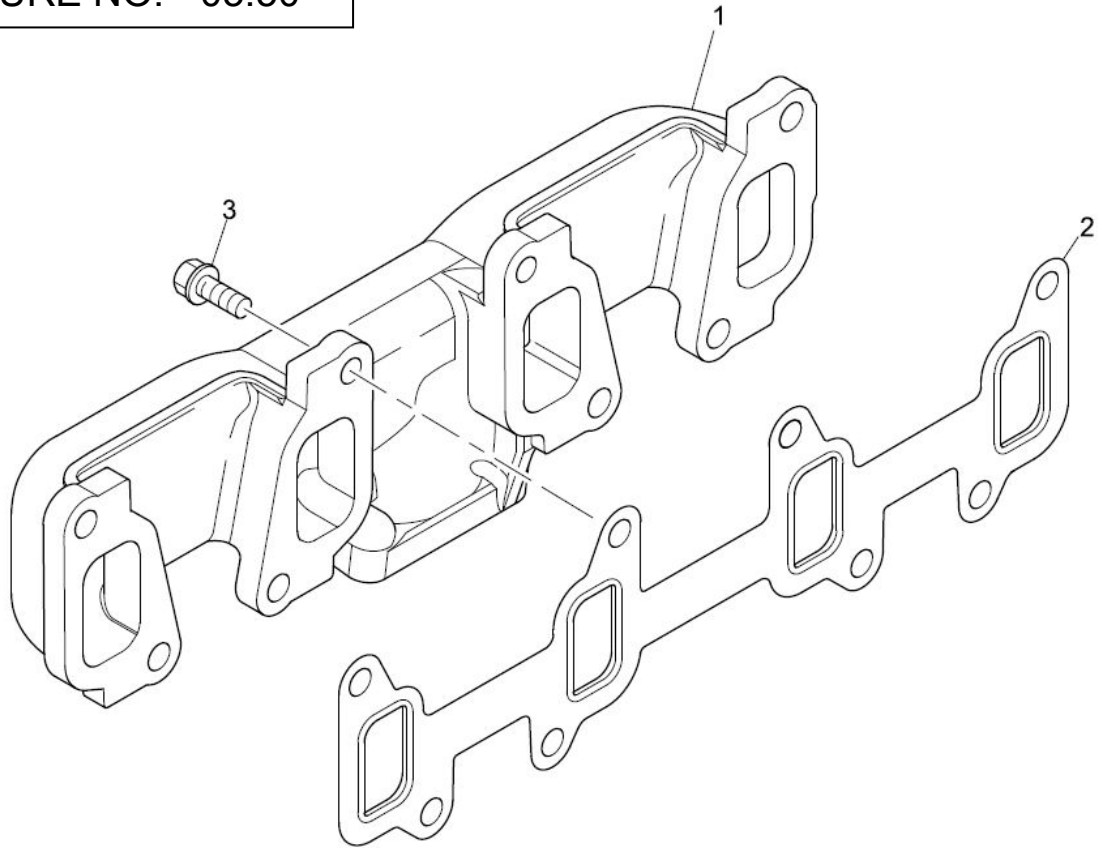

S. No	Part No	REV	DESCRIPTION	QTY	REMARKS
1	200395100330	A	EXHAUST MANIFOLD	1	
2	200395100331	A	GASKET - EXHAUST MANIFOLD	1	
3	200395100332	A	SCREW	8	

## PIPEWORK AND CONNECTION

FIGURE NO: - 03.51

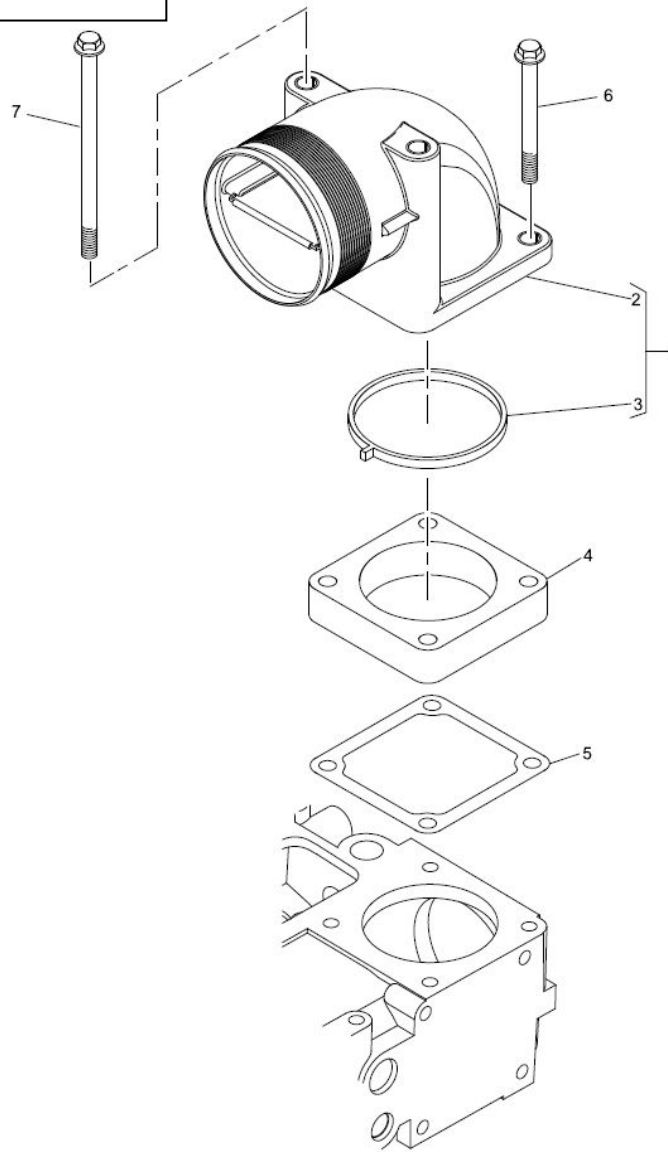

S. No	Part No	REV	DESCRIPTION	QTY	REMARKS
1	200395100333	A	ELBOW	1	
2	200395100334	A	ELBOW	1	
3	200395100335	A	GASKET - IND MANIFOLD	1	
4	200395100336	A	SPACER	1	
5	200395100337	A	GASKET	1	
6	200395100338	A	SCREW	2	
7	200395100339	A	SCREW	2	

# INDUCTION MANIFOLD

FIGURE NO: - 03.52

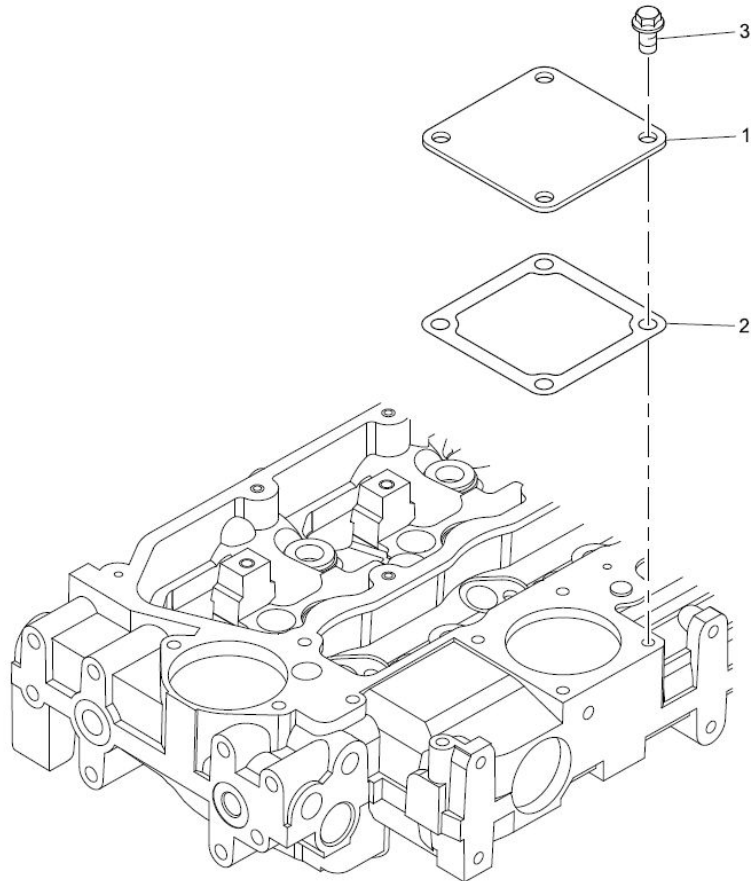

S. No	Part No	REV	DESCRIPTION	QTY	REMARKS
1	200395100340	A	PLATE	1	
2	200395100341	A	GASKET	1	
3	200395100342	A	SCREW	4	

# INDUCTION MANIFOLD

FIGURE NO: - 03.53

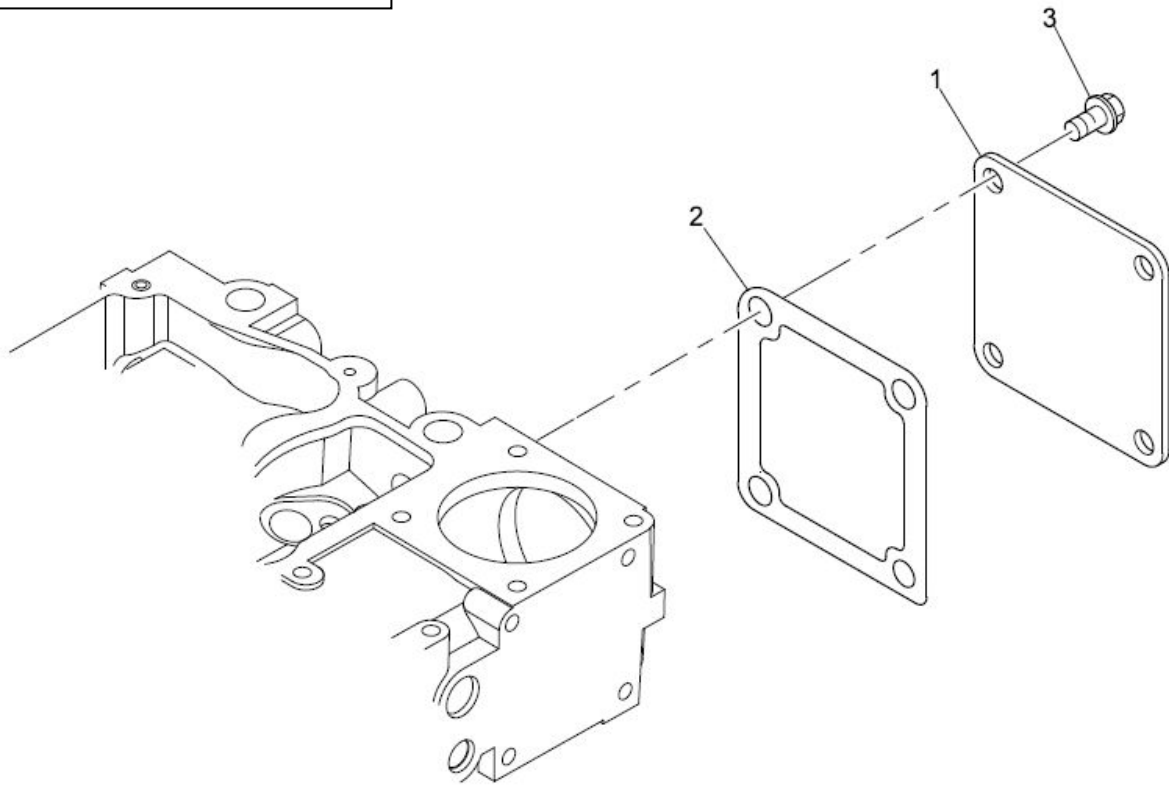

S. No	Part No	REV	DESCRIPTION	QTY	REMARKS
1	200395100343	A	PLATE	1	
2	200395100344	A	GASKET	1	
3	200395100345	A	SCREW	4	

# LIFT PUMP

FIGURE NO: - 03.54

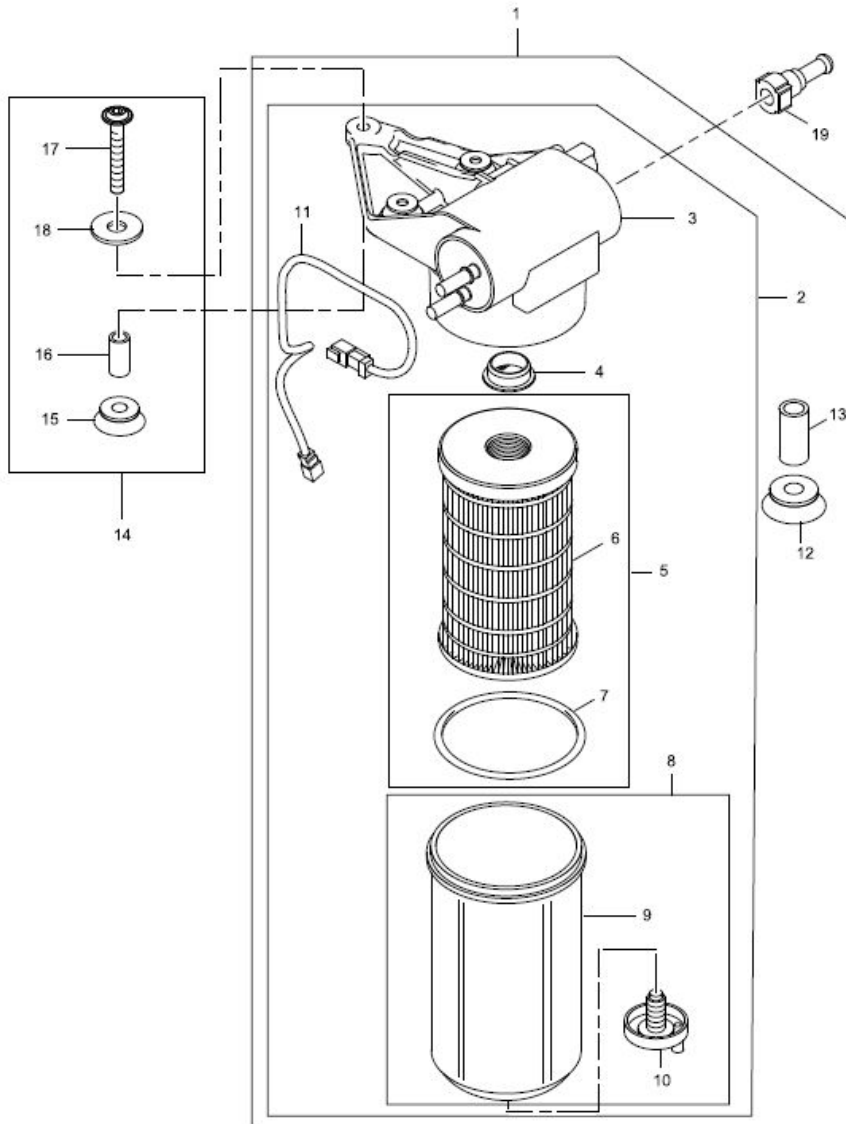



# LIFT PUMP

FIGURE NO: - 03.54

S. No	Part No	REV	DESCRIPTION	QTY	REMARKS
1	200395100346	A	LIFT PUMP KIT	1	
2	200395100347	A	LIFT PUMP	1	
3	200395100348	A	LIFT PUMP	1	
4	200395100349	A	STRAINER	1	
5	200395100350	A	FUEL FILTER	1	
6	200395100351	A	FUEL FILTER46	1	4600311
7	200395100352	A	SEAL - O RING	1	
8	200395100353	A	FUEL FILTER BOWL	1	
9	200395100354	A	FUEL FILTER BOWL	1	
10	200395100355	A	DRAIN PLUG	1	
11	200395100356	A	WIRING HARNESS	1	
12	200395100357	A	MOUNTING	6	*
13	200395100358	A	SPACER	3	*
14	200395100359	A	MOUNTING	1	
15	200395100360	A	MOUNTING	6	
16	200395100361	A	SPACER	3	
17	200395100362	A	SCREW	3	
18	200395100363	A	WASHER	3	
19	200395100364	A	CONNECTION	1	

\* ORDER LIFT PUMP MOUNTING KIT

## FILTER TO INJECTION PUMP PIPE

FIGURE NO: - 03.55

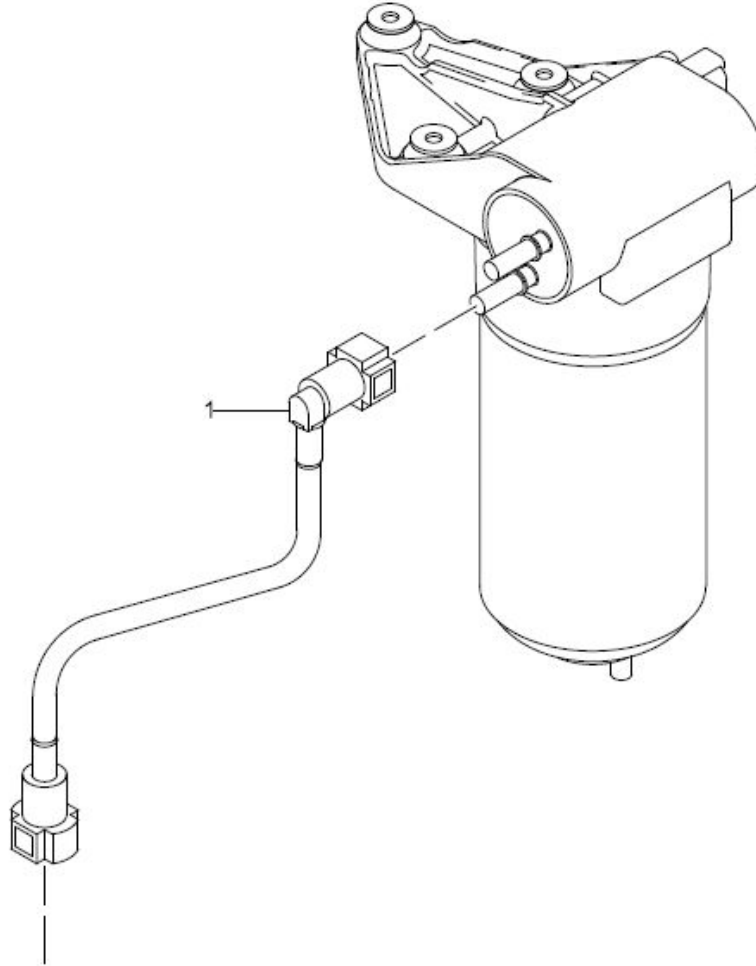

S. No	Part No	REV	DESCRIPTION	QTY	REMARKS
1	200395100365	A	PIPE - FILTER TO INJ PUMP	1	

## INJECTION PUMP TO FILTER PIPE

FIGURE NO: - 03.56

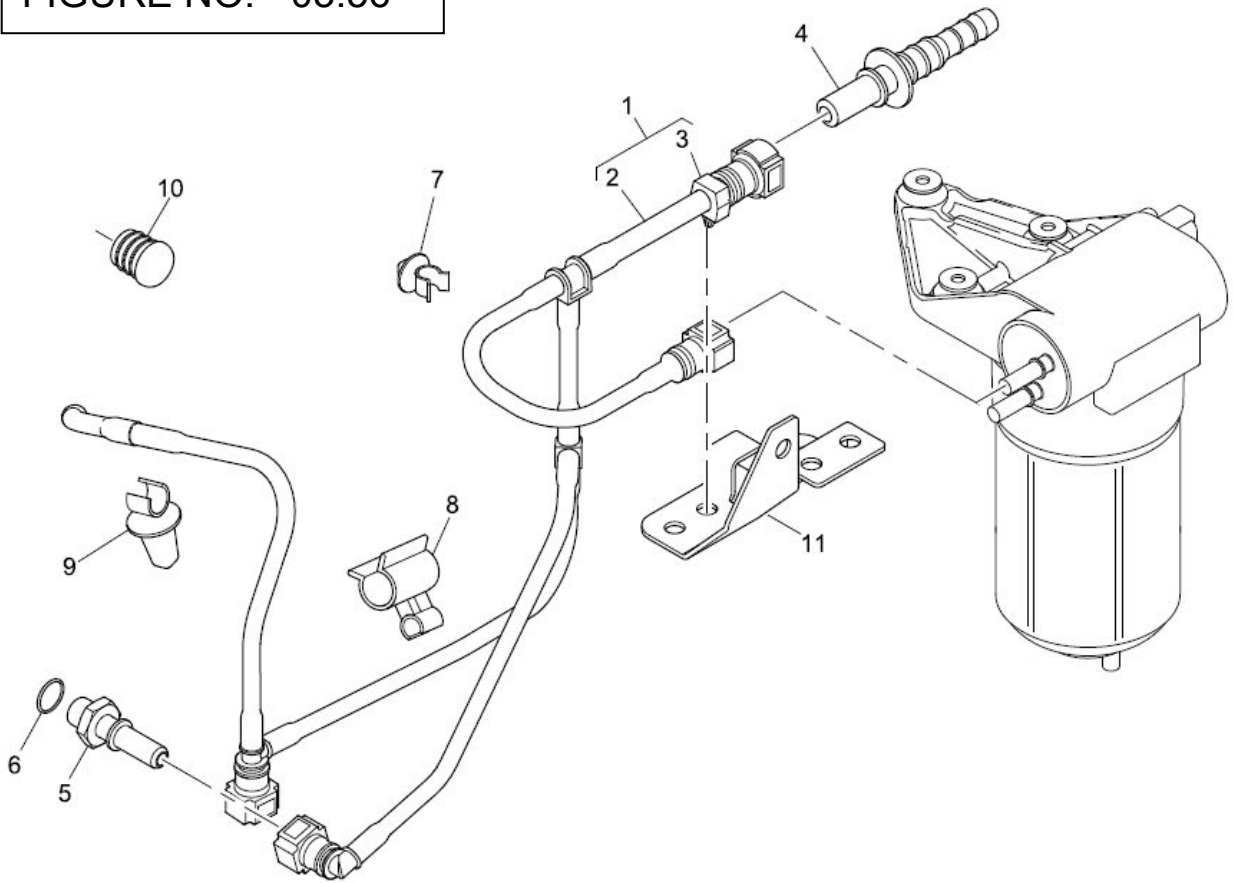

S. No	Part No	REV	DESCRIPTION	QTY	REMARKS
1	200395100366	A	PIPE - INJ PUMP TO FILTER	1	
2	200395100367	A	PIPE - INJ PUMP TO FILTER	1	
3	200395100368	A	CLIP	1	
4	200395100369	A	CONNECTION	1	
5	200395100370	A	CONNECTION	1	
6	200395100371	A	SEAL - O RING	1	
7	200395100372	A	CLIP	1	
8	200395100373	A	PIPE CLIP	1	
9	200395100374	A	PIPE CLIP	1	
10	200395100375	A	PLUG	1	
11	200395100376	A	BRACKET	1	

## BOOST CONTROL PIPE

FIGURE NO: - 03.57

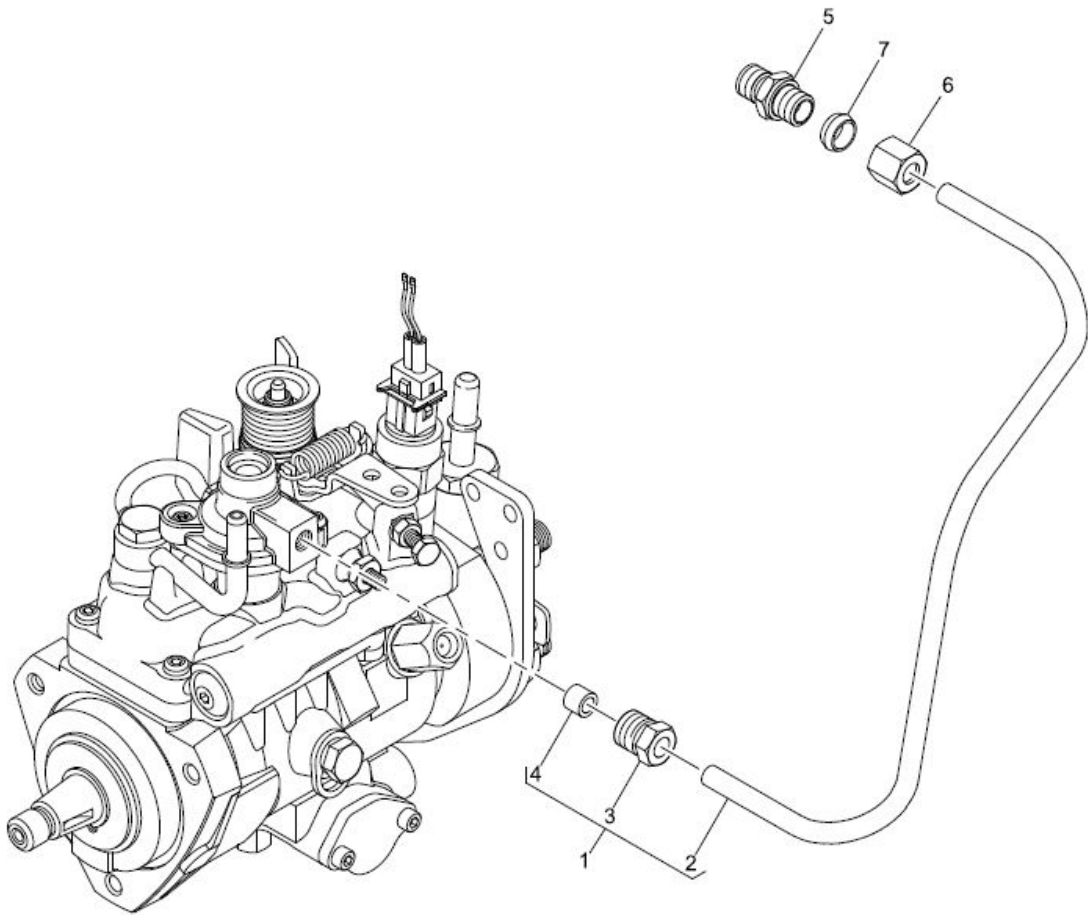

S. No	Part No	REV	DESCRIPTION	QTY	REMARKS
1	200395100377	A	PIPE - BOOST	1	
2	200395100378	A	PIPE - BOOST	1	
3	200395100379	A	NUT	1	
4	200395100380	A	OLIVE	1	
5	200395100381	A	UNION	1	
6	200395100382	A	NUT	1	
7	200395100383	A	OLIVE	1	

# HEATER PLUG

FIGURE NO: - 03.58

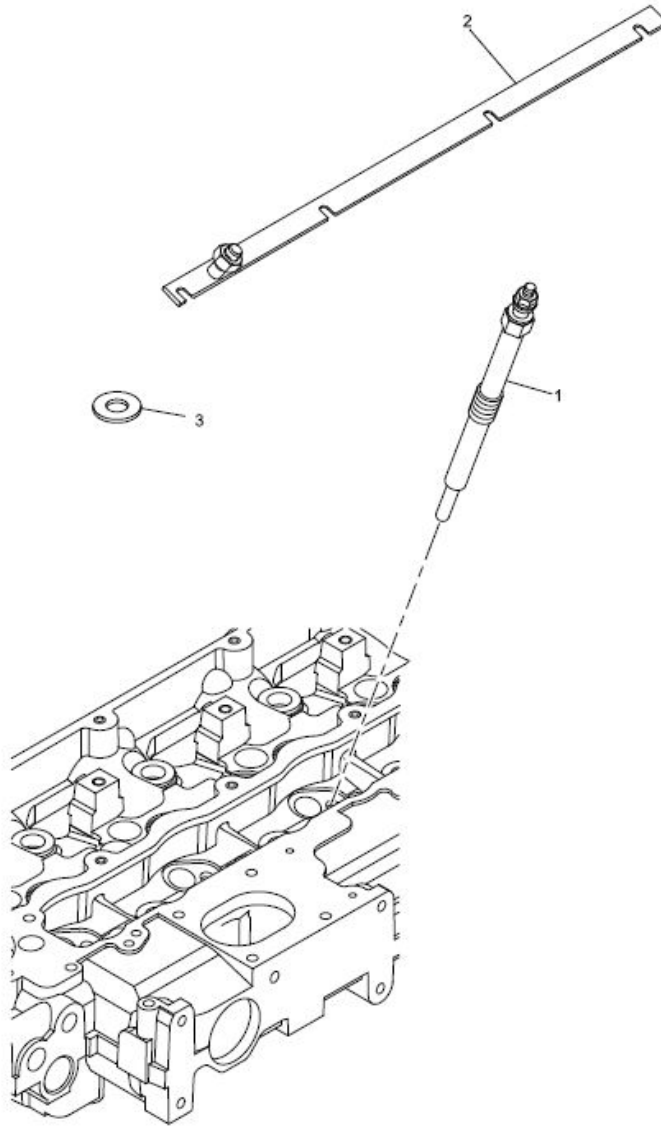

S. No	Part No	REV	DESCRIPTION	QTY	REMARKS
1	200395100384	A	GLOWPLUG	4	
2	200395100385	A	BUSBAR	1	
3	200395100386	A	WASHER	4	

# ENGINE LIFTING EYES

FIGURE NO: - 03.59

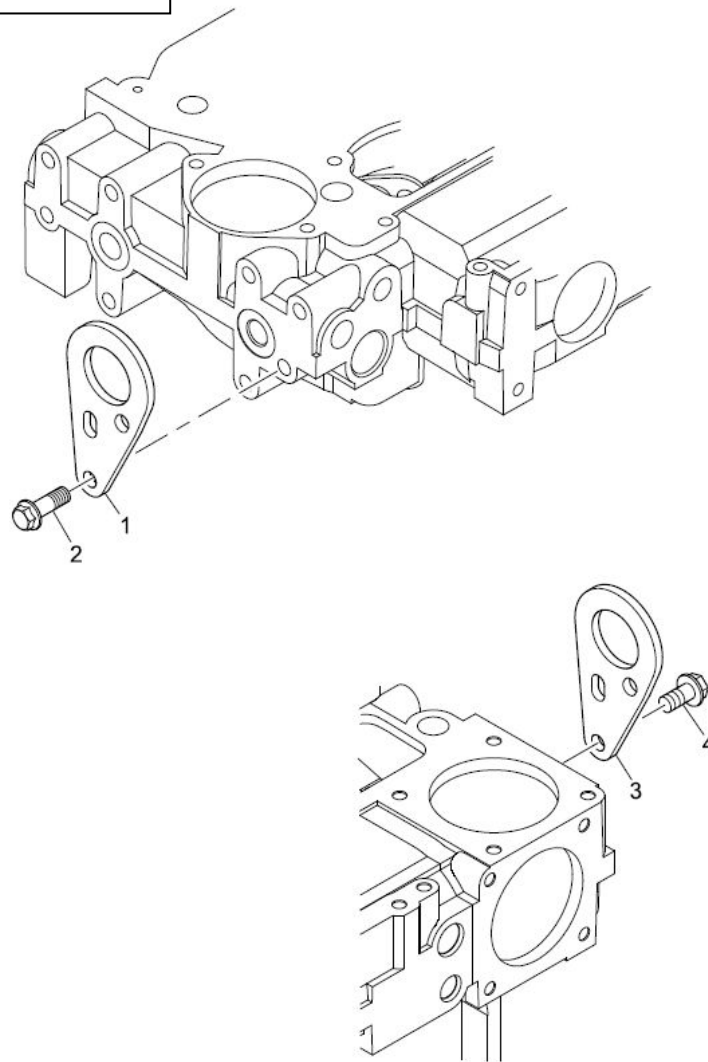

S. No	Part No	REV	DESCRIPTION	QTY	REMARKS
1	200395100387	A	LIFTING BRACKET	1	
2	200395100388	A	SCREW	2	
3	200395100389	A	LIFTING BRACKET	1	
4	200395100390	A	SCREW	2	

# ENGINE MOUNTS

FIGURE NO: - 03.60

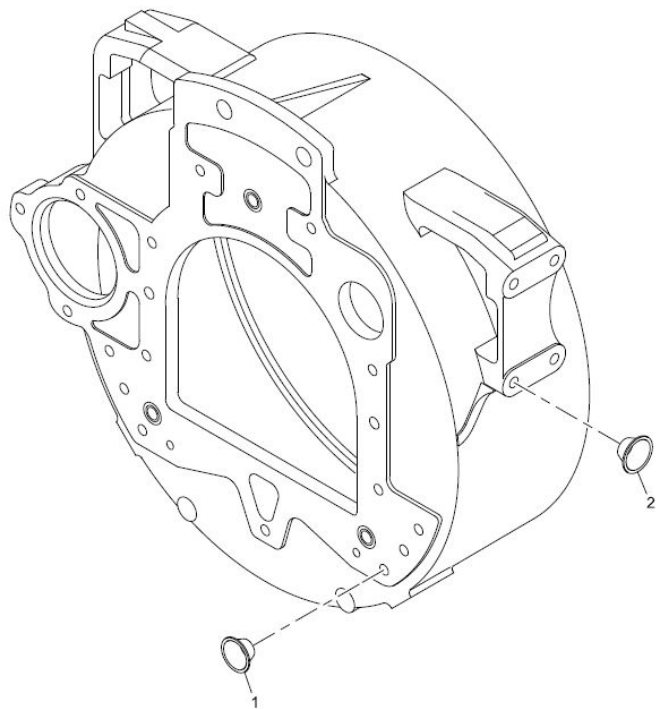

S. No	Part No	REV	DESCRIPTION	QTY	REMARKS
1	200395100391	A	PLUG	6	
2	200395100392	A	PLUG	4	

# ENGINE MOUNTS

FIGURE NO: - 03.61

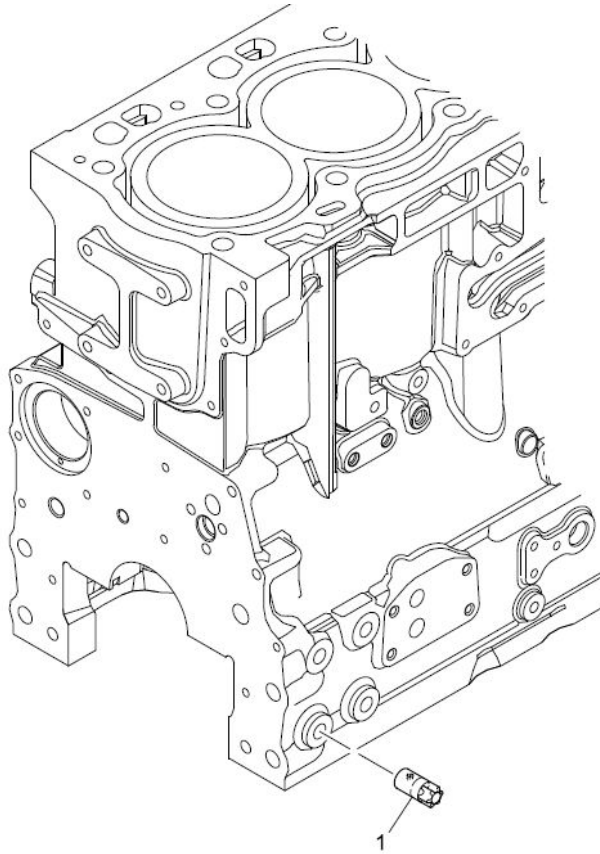

S. No	Part No	REV	DESCRIPTION	QTY	REMARKS
1	200395100393	A	PLUG	4	



# LUBRICATING OIL PRESSURE SWITCH/GAUGE

FIGURE NO: - 03.62

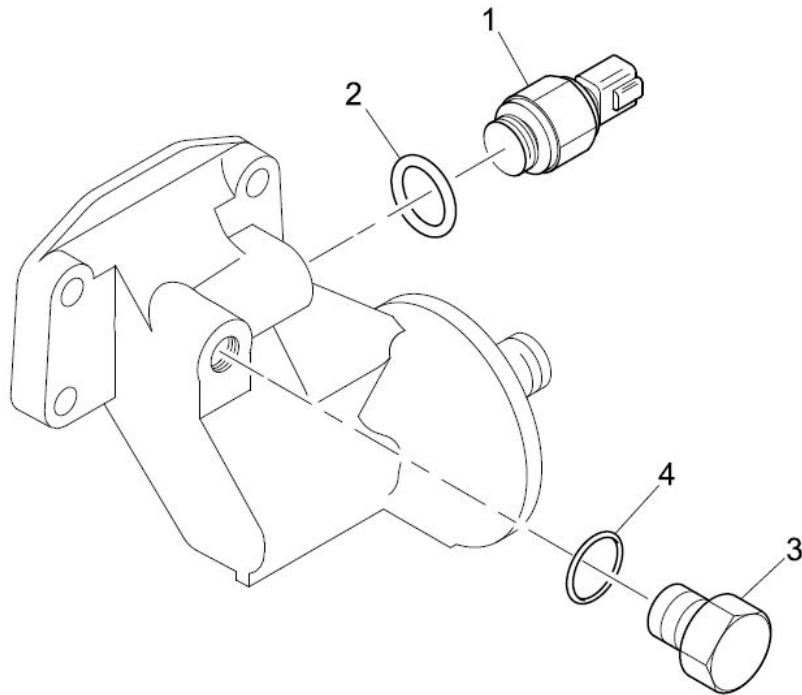

S. No	Part No	REV	DESCRIPTION	QTY	REMARKS
1	200395100394	A	OIL PRESSURE SWITCH	1	
2	200395100395	A	SEAL - O RING	1	
3	200395100396	A	PLUG	1	
4	200395100397	A	SEAL - O RING	1	

# TEMPERATURE GAUGE AND SENSOR

FIGURE NO: - 03.63

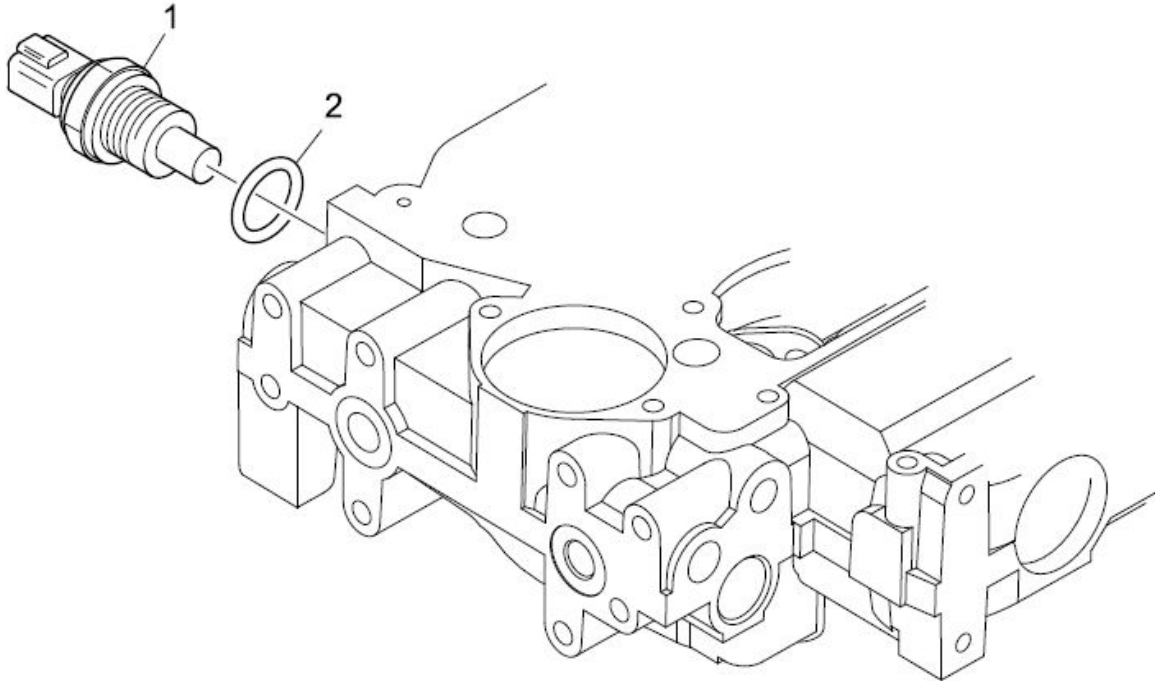

S. No	Part No	REV	DESCRIPTION	QTY	REMARKS
1	200395100398	A	SENDER	1	
2	200395100399	A	SEAL - O RING	1	

# FUEL PRE-LIFT PUMP

FIGURE NO: - 03.64

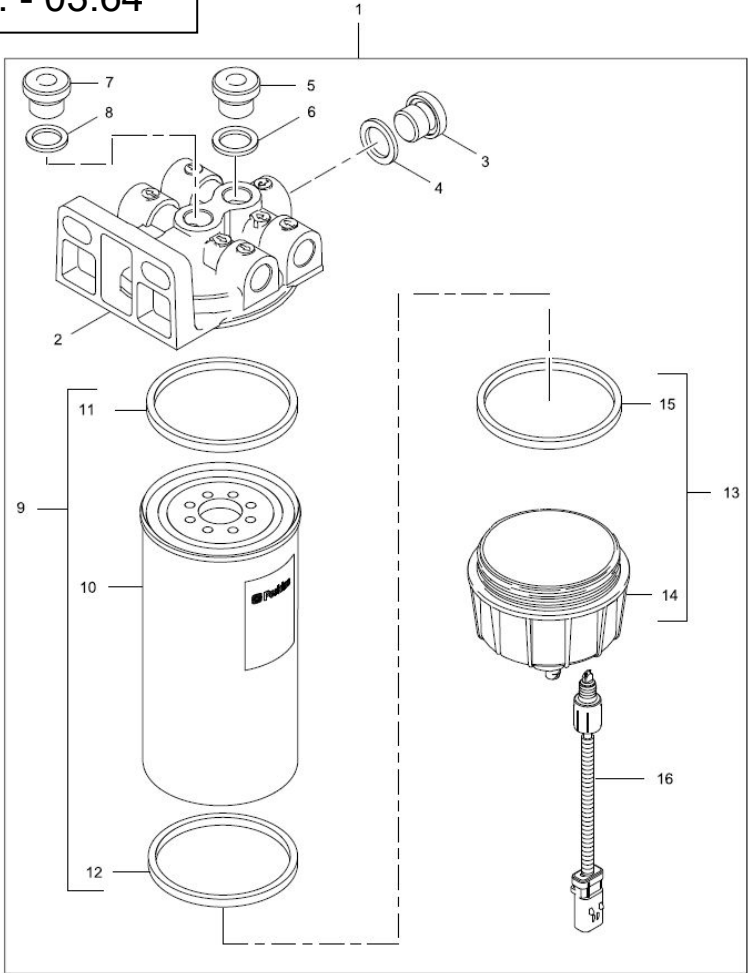

## FUEL PRE-LIFT PUMP

FIGURE NO: - 03.64

S. No	Part No	REV	DESCRIPTION	QTY	REMARKS
1	200395100400	A	FUEL FILTER ASSEMBLY	1	
2	200395100401	A	FUEL FILTER HEAD	1	
3	200395100402	A	PLUG	1	
4	200395100403	A	WASHER	1	
5	200395100404	A	PLUG	1	
6	200395100405	A	WASHER	1	
7	200395100406	A	PLUG	1	
8	200395100407	A	WASHER	1	
9	200395100408	A	FUEL FILTER	1	
10	200395100409	A	FUEL FILTER	1	4816636
11	200395100410	A	SEALING RING	1	
12	200395100411	A	SEALING RING	1	
13	200395100412	A	FUEL FILTER BOWL	1	
14	200395100413	A	FUEL FILTER BOWL	1	
15	200395100414	A	SEALING RING	1	
16	200395100415	A	SENSOR	1	

## PIPES & CONNECTION

FIGURE NO: - 03.65

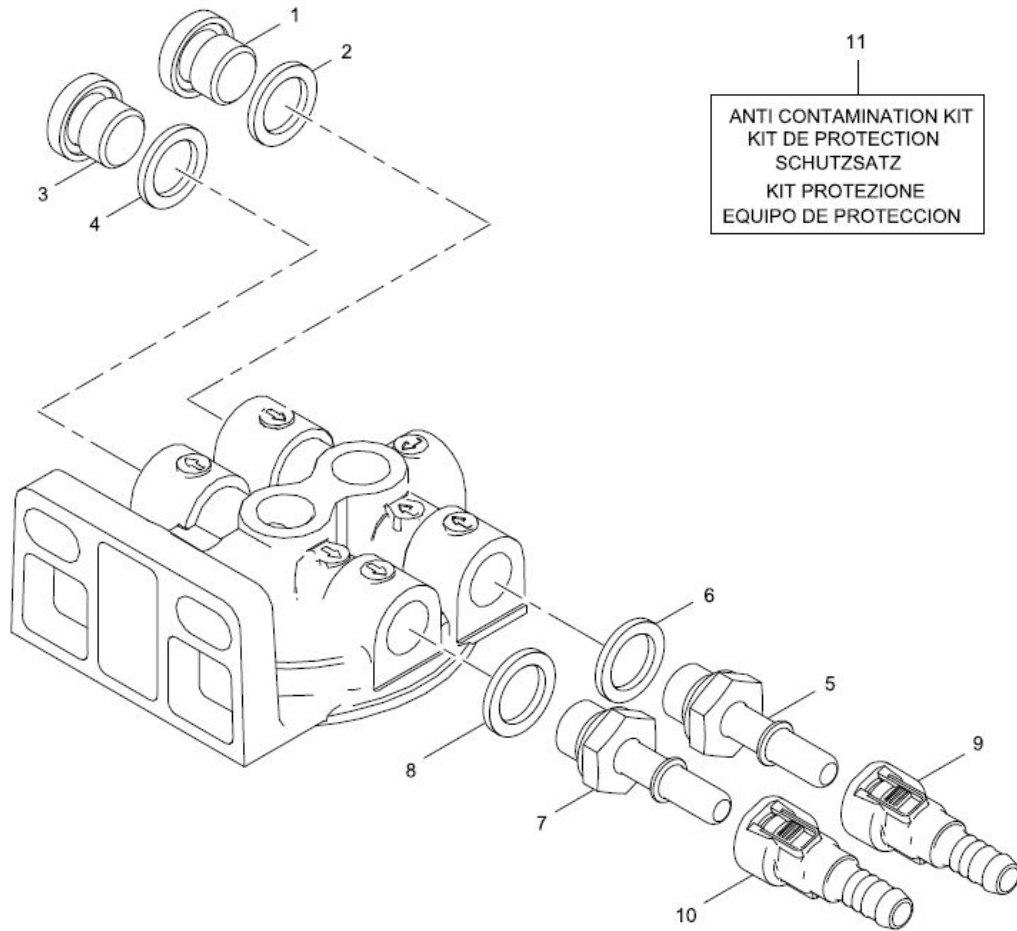

S. No	Part No	REV	DESCRIPTION	QTY	REMARKS
1	200395100416	A	PLUG	1	
2	200395100417	A	WASHER	1	
3	200395100418	A	PLUG	1	
4	200395100419	A	WASHER	1	
5	200395100420	A	CONNECTION	1	
6	200395100421	A	WASHER	1	
7	200395100422	A	CONNECTION	1	
8	200395100423	A	WASHER	1	
9	200395100424	A	CONNECTION	1	
10	200395100425	A	CONNECTION	1	
11	200395100426	A	PROTECTION KIT	1	

# ENGINE IDENTIFICATION LABELS

FIGURE NO: - 03.66



S. No	Part No	REV	DESCRIPTION	QTY	REMARKS
1	200395100427	A	LABEL	1	
2	200395100428	A	LABEL	1	

## MISCELLANEOUS & AUXILIARIES

FIGURE NO: - 03.67

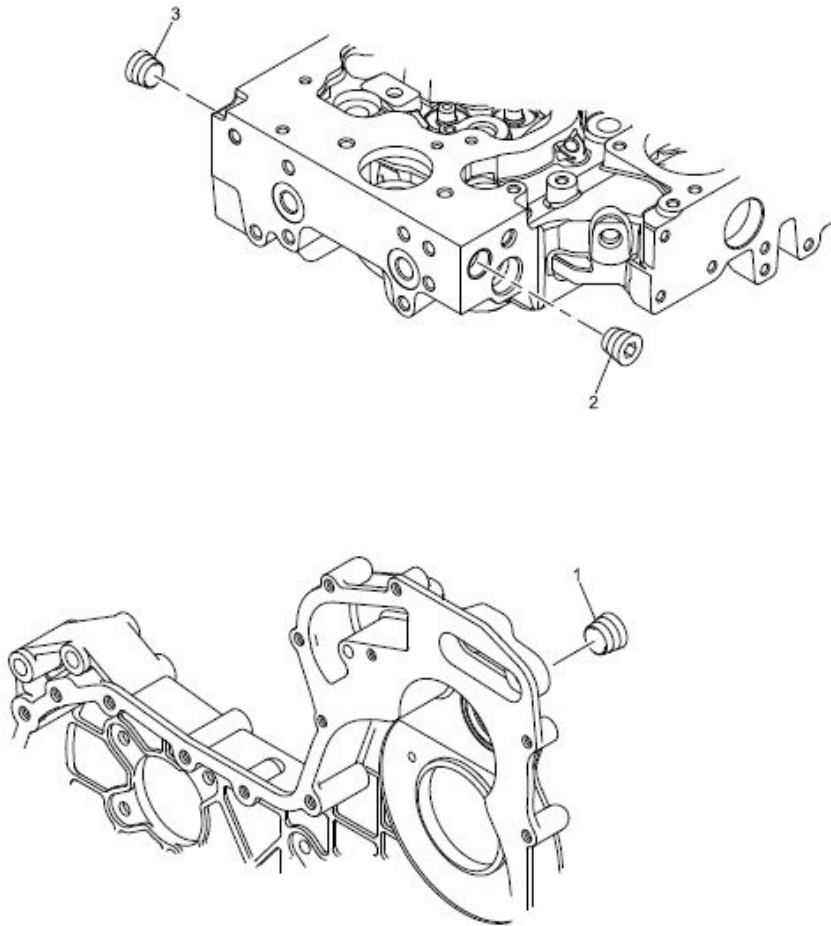

S. No	Part No	REV	DESCRIPTION	QTY	REMARKS
1	200395100429	A	PLUG	1	
2	200395100429	A	PLUG	1	
3	200395100429	A	PLUG	1	

# AXLE HOUSING

FIGURE NO: - 04.01

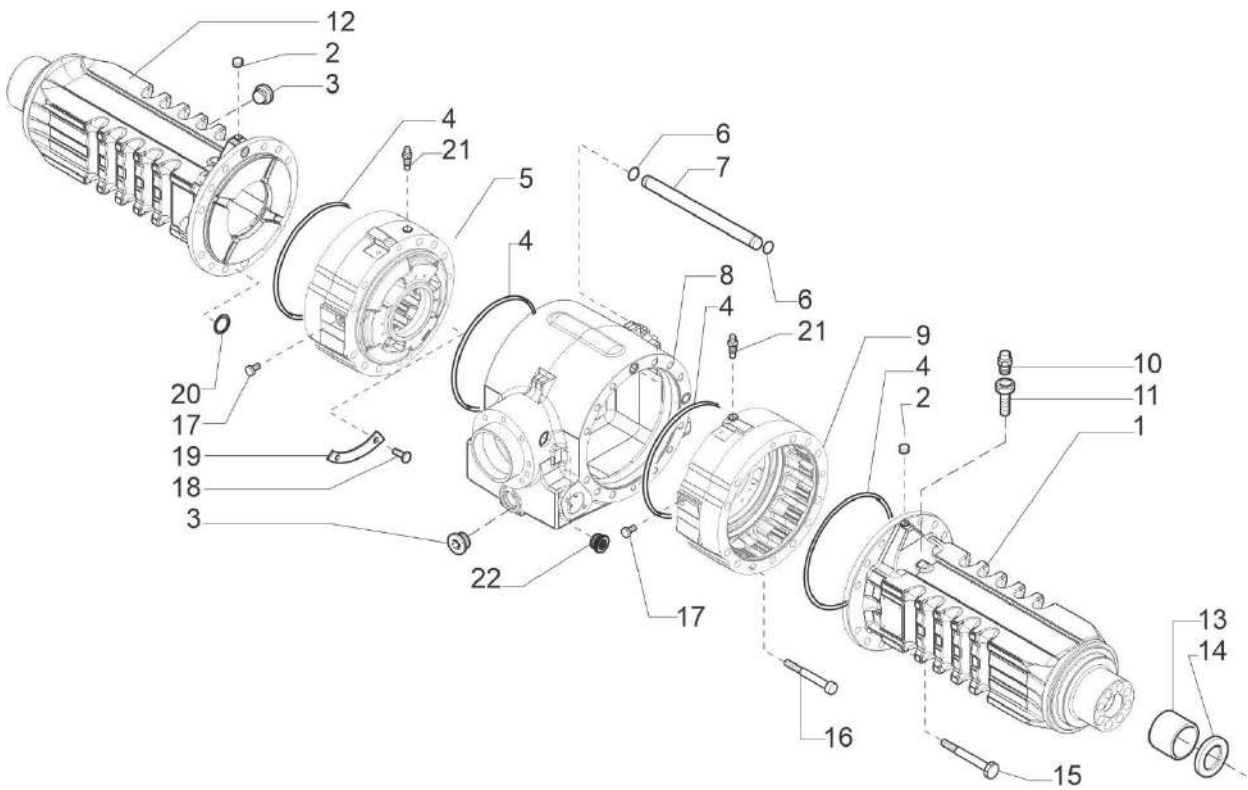



# AXLE HOUSING

FIGURE NO: - 04.01

S. No	Part No	REV	DESCRIPTION	QTY	REMARKS
1	200183437300	A	LH BEAM TRUMPET	1	140155
2	200183420700	A	PLUG M10X1	2	21558
3	200183437400	A	PLUG M30X2	2	125280
4	200183421000	A	O.RING	4	28562
5	200395101390	A	LH BRAKE CYLINDER	1	146121
6	200183421200	A	O.RING	2	28526
7	200183421300	A	PIPE	1	140132
8	200183421400	A	CENTRAL BODY	1	146412
9	200395101391	A	RH BRAKE CYLINDER	1	146122
10	200193427600	A	BREATHER M10X1	1	104988
11	200183421700	A	BREATHER PIPE	1	121618
12	200183437500	A	RH BEAM TRUMPET	1	140156
13	200183421900	A	BUSHING	2	131954
14	200183422000	A	SEAL RING	2	25311
15	200183422100	A	BOLT M14X140	22	21166
16	200183422200	A	BOLT	2	21314
17	200183422300	A	PLUG	2	145263
18	200183422400	A	RIVET 4.8X6	4	23838
19	200183422500	A	PLATE	2	140647
20	200183422600	A	O RING	8	28500
21	200183422700	A	BREATHER M10X1	2	116792
22	200395101392	A	PLUG	1	130667

# BEVEL GEAR SET

FIGURE NO: - 04.02

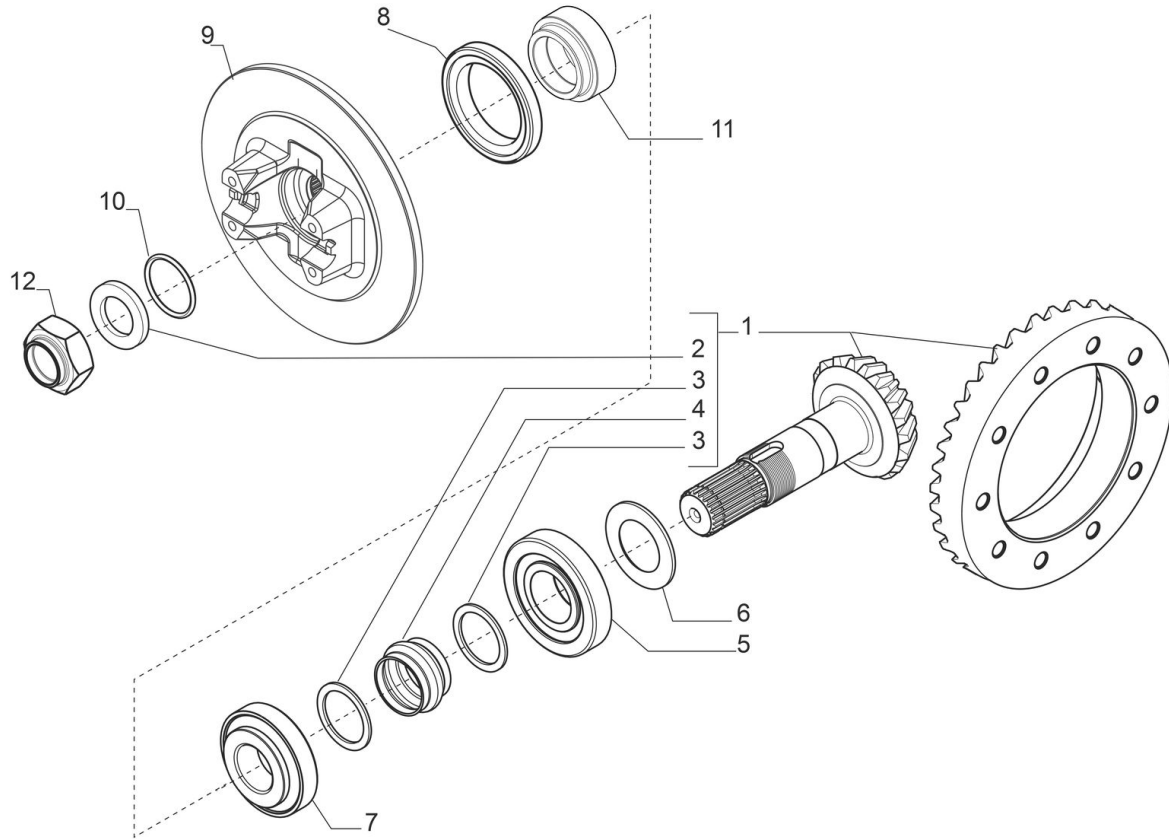

S. No	Part No	REV	DESCRIPTION	QTY	REMARKS
1	200395101393	A	BEVEL GEAR/PINION Z=15/37	1	68911
2	200395101394	A	WASHER	1	384611
3	200395101395	A	WASHER	2	125829
4	200395101396	A	COLLAPSIBLE SPACER	1	138692
5	200395101397	A	BEARING	1	27351
6	200395101398	A	SHIMS KIT	1	64136
7	200395101399	A	BEARING	1	27350
8	200395101400	A	OIL SEAL 65X92X14	1	145050
9	200395101401	A	FLANGE	1	384596
10	200395101402	A	O RING	1	28524
11	200395101403	A	SPACER	1	384467
12	200395101404	A	NUT M30X2	1	145262

# DIFFERENTIAL

FIGURE NO: - 04.03

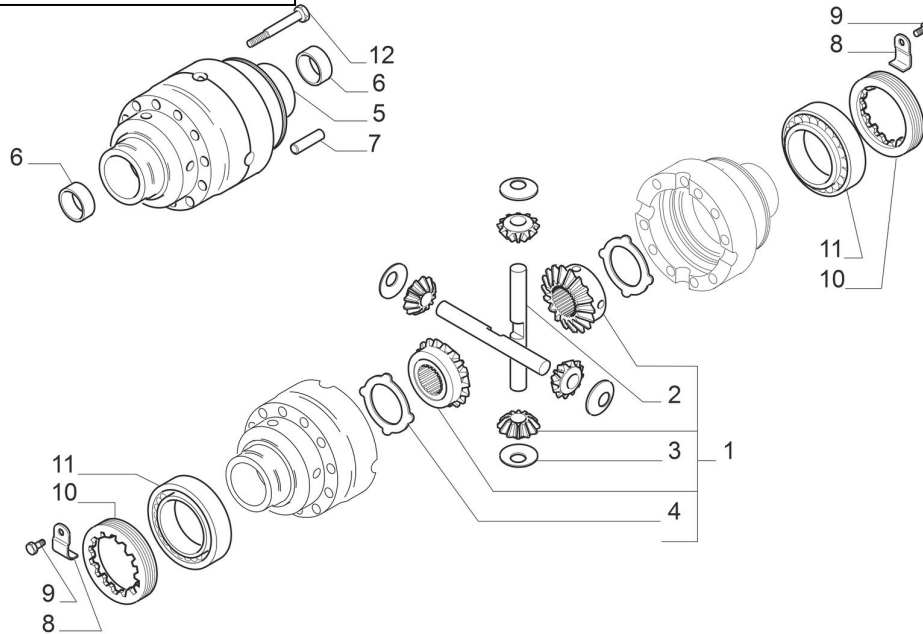

S. No	Part No	REV	DESCRIPTION	QTY	REMARKS
1	200395101405	A	DIFFERENTIAL KIT	1	68464
2	200395101406	A	SHAFT	2	133035
3	200395101407	A	THRUST WASHER	4	117171
4	200395101408	A	DRIVE PLATE	2	133036
5	200395101409	A	DIFFERENTIAL HOUSING	1	468022
6	200395101410	A	BUSHING	2	131747
7	200395101411	A	PIN D12X40	2	117569
8	200395101412	A	RING NUT	2	129118
9	200395101413	A	BOLT M6X40	2	128440
10	200395101414	A	RING NUT	2	125445
11	200395101415	A	BEARING	2	27367
12	200395101416	A	BOLT M12X1.5X90	10	125551

# BRAKES

FIGURE NO: - 04.04

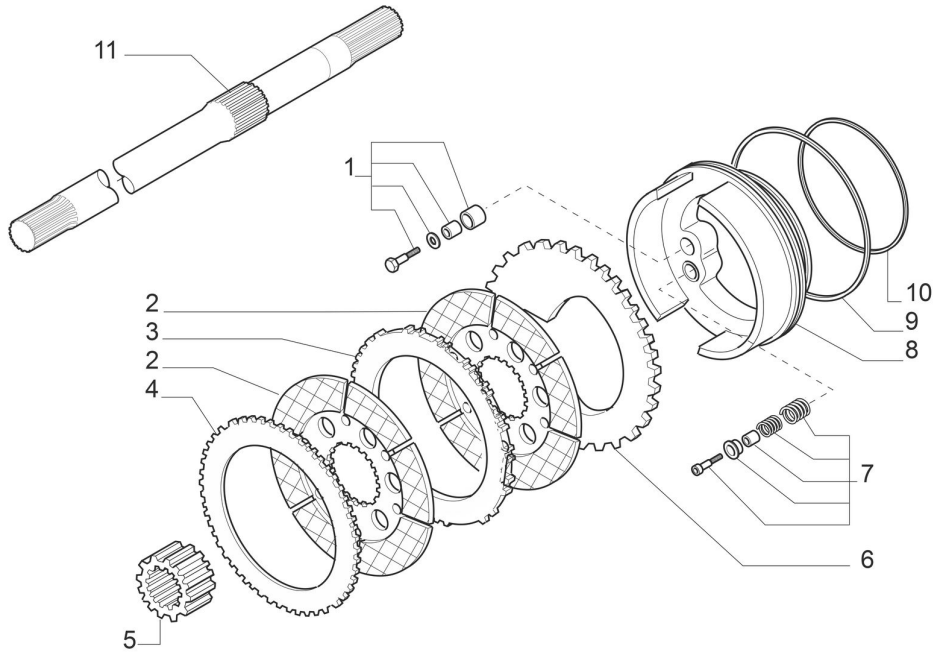

S. No	Part No	REV	DESCRIPTION	QTY	REMARKS
1	200395101417	A	KIT SELF ADJUST	2	66675
2	200395101418	A	BRAKE DISC	4	143874
3	200395101419	A	DRIVE PLATE	2	136644
4	200395101420	A	DRIVE PLATE	2	136155
5	200395101421	A	COUPLING	2	134745
6	200395101422	A	BRAKE DRIVE PLATE	2	134740
7	200395101423	A	KIT SELF ADJUST	2	66674
8	200395101424	A	BRAKE PISTON	2	141259
9	200395101425	A	O RING	2	133757
10	200395101426	A	O RING	2	139231
11	200395101427	A	HALF SHAFT	2	138737

# BRAKE CALIPER

FIGURE NO: - 04.05

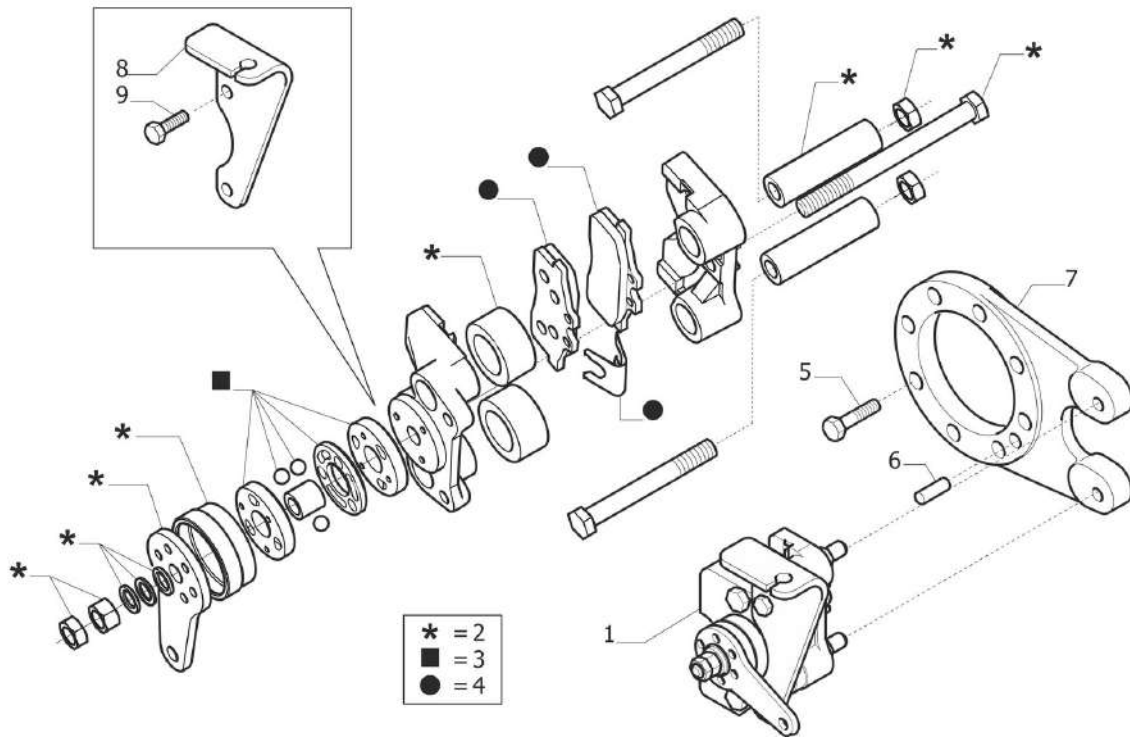

S. No	Part No	REV	DESCRIPTION	QTY	REMARKS
1	200395101452		BRAKE CALIPER	1	149826
2	200395101453		BRAKE REPAIR KIT	1	48645
3	200395101454		CAM REPAIR KIT	1	49465
4	200395101455		PAD KIT	1	48646
5	200395101456		BOLT M12X35	8	21368
6	200395101457		PIN D12X25	1	121710
7	200395101458		FLANGE	1	380399
8	200395101459		CABLE BRACKET	1	146374
9	200395101460		BOLT 8.8	2	21477

# WHEEL HUB

FIGURE NO: - 04.06

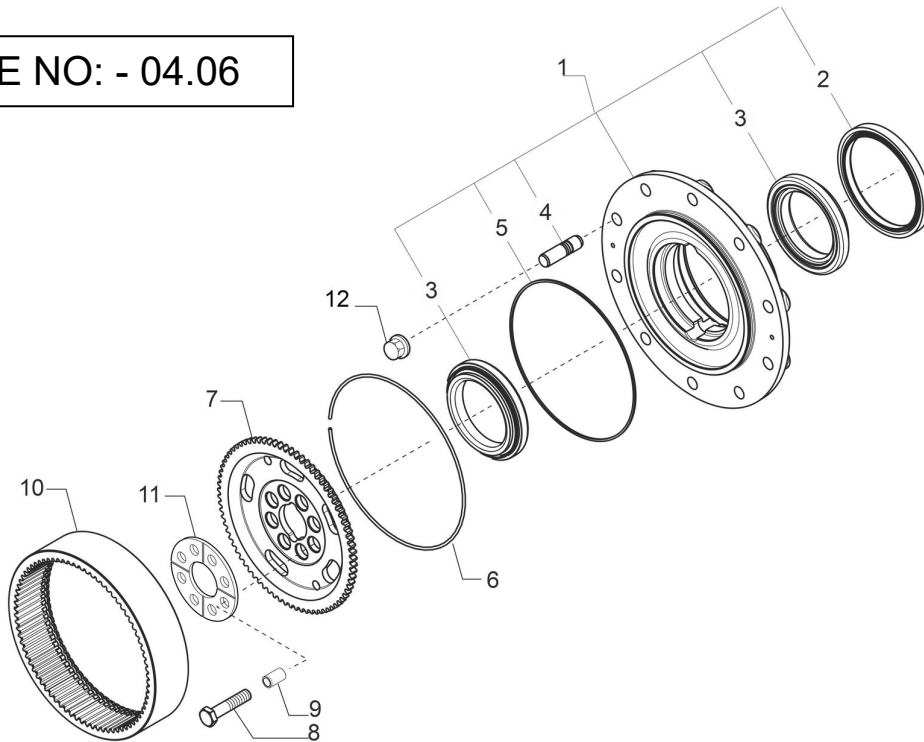

S. No	Part No	REV	DESCRIPTION	QTY	REMARKS
1	200395101428	A	WHEEL HUB KIT	2	64791
2	200395101429	A	CASSETTE SEAL 150-180-14,5/16	2	149703
3	200395101430	A	BEARING	4	45180
4	200395101431	A	STUD	20	119907
5	200395101432	A	O RING	2	28579
6	200395101433	A	LOCK RING	2	125233
7	200395101434	A	CROWN GEAR Z77	2	139738
8	200395101435	A	CENTERING BUSH	16	388735
9	200395101436	A	BOLT M14X65	16	119906
10	200395101437	A	WHEEL CARRIER	2	139633
11	200395101438	A	THRUST WASHER	2	357539
12	200395101439	A	NUT M22X1.5	20	22381

# FINAL REDUCTION

FIGURE NO: - 04.07

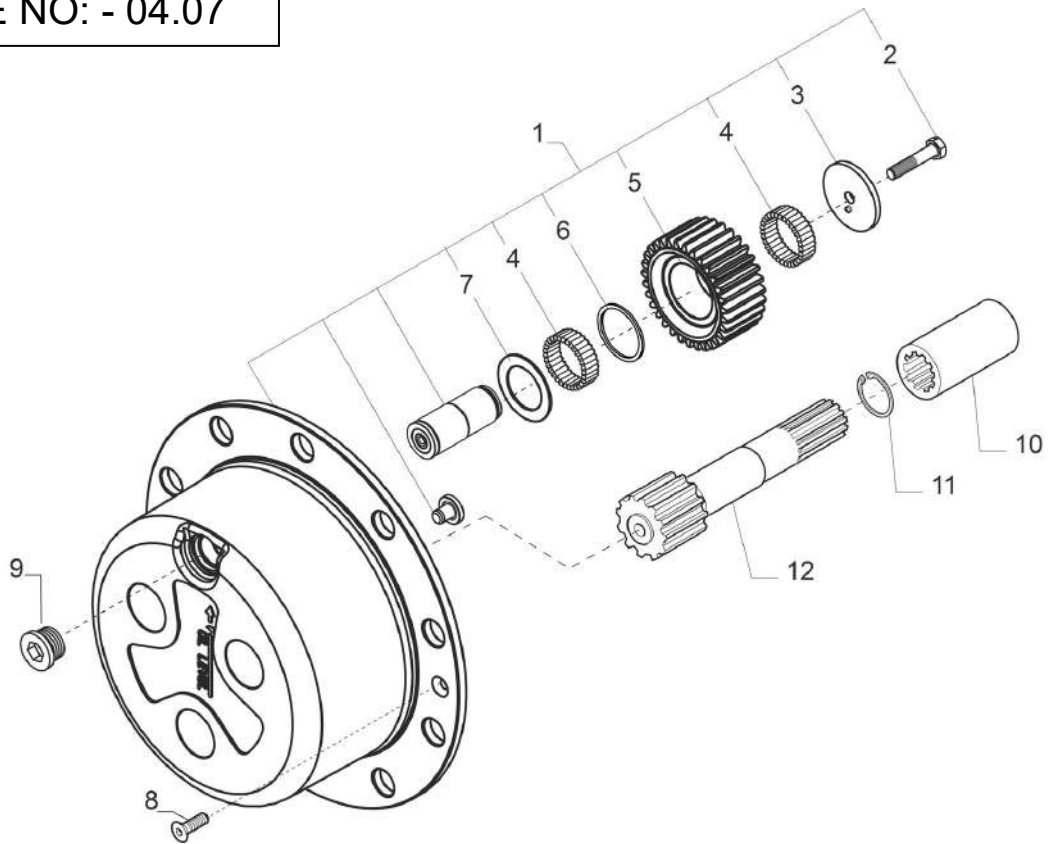

S. No	Part No	REV	DESCRIPTION	QTY	REMARKS
1	200395101440	A	PLANETARY CARRIER ASSY.	2	146260
2	200395101441	A	BOLT M10X50	6	125229
3	200395101442	A	THRUST WASHER	6	644650
4	200395101443	A	NEEDLE BEARING(BY TENS)	3,7	28301
5	200395101444	A	GEAR Z31	6	138736
6	200395101445	A	THRUST WASHER	6	138778
7	200395101446	A	WASHER	6	138689
8	200395101447	A	BOLT M8X20	4	20490
9	200395101448	A	PLUG M30X2	2	125280
10	200395101449	A	CONNECTIING BUSHING	2	131299
11	200395101450	A	SNAP RING D36	2	24877
12	200395101451	A	HALF SHAFT	2	138735

## REAR AXEL OVER HAULING KIT

FIGURE NO: - 04.08

S. No	Part No	REV	DESCRIPTION	QTY	REMARKS
1	200183427900	A	REAR AXEL OVERHAULING KIT(CONSISTS OF ITEM NO. 2 TO 37)	1	
2	200183428000	A	O' RING	4	
3	200183428100	A	O' RING	2	
4	200183428200	A	BUSH	2	
5	200183428300	A	SEAL RING	2	
6	200183428400	A	O' RING	8	
7	200183428500	A	DIFFERENTIAL KIT	1	
8	200183428600	A	BEARING	2	
9	200183428700	A	RING NUT X 104 X 2	2	
10	200183428800	A	BUSH	2	
11	200183428900	A	PLANETARY CARRIER ASSY	2	
12	200183429000	A	WASHER	6	
13	200183429100	A	NEEDLE BEARINGS(BY TENS)	37.2	
14	200183429200	A	THRUST WASHER	6	
15	200183429300	A	THRUST WASHER	6	
16	200183429400	A	NEEDLE BEARINGS(BY TENS)	0.6	
17	200183429500	A	THRUST WASHER	6	
18	200183429600	A	GEAR Z31	6	
19	200183429700	A	SNAP RING	2	
20	200183429800	A	HALF SHAFT WITH GEAR Z-31	2	
21	200183429900	A	SEAL RING	2	
22	200183430000	A	BEARING	4	
23	200183430100	A	O' RING	2	
24	200183430200	A	RING	2	
25	200183430300	A	BUSH	16	
26	200183430400	A	CROWN GEAR Z 77	2	
27	200183430500	A	WHEEL CARRIER	2	
28	200183430600	A	SELF ADJUST KIT	2	
29	200183430700	A	BRAKE PLATE	4	
30	200183430800	A	BRAKE DRIVE-PLATE	2	
31	200183430900	A	BRAKE DRIVE-PLATE	2	
32	200183431000	A	BRAKE DRIVE-PLATE	2	
33	200183431100	A	SELF ADJUST KIT	2	
34	200183431200	A	BRAKE PISTON	2	
35	200183431300	A	QUADRING	2	
36	200183431400	A	QUADRING	2	
37	200183431500	A	HALF-SHAFT	2	



# AXLE HOUSING

FIGURE NO: - 05.01

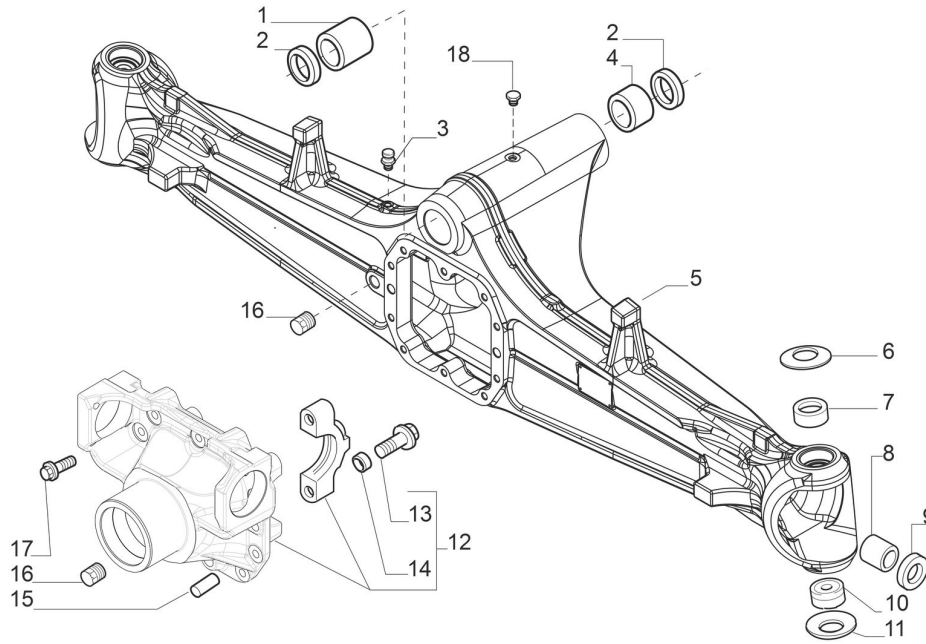

# AXLE HOUSING

FIGURE NO: - 05.01

S. No	Part No	REV	DESCRIPTION	QTY	REMARKS
1	200183440700	A	BUSH 60x50.19x54	1	126610
2	200183440800	A	OIL SEAL	2	120717
3	200183421600	A	BREATHER	1	104988
4	200183440900	A	BUSHING	1	126611
5	200183441000	A	AXLE HOUSING	1	149555
6	200183441100	A	BELLEVILLE WASHER	2	128633
7	200183441200	A	BUSH	2	143563
8	200183441300	A	BUSH	2	109972
9	200183441400	A	SEAL 35x52x18	2	641734
10	200183441500	A	SPHERICAL BEARING	2	123726
11	200183441600	A	BELLEVILLE WASHER	2	128630
12	200183441700	A	DIFFERENTIAL SUPPORT	2	122964
13	200183441800	A	BOLT M 14x75 (KIT-122964)	1	126022
14	200183441900	A	CENTERING BUSH (KIT- 122964)	4	72235
15	200183442000	A	PIN D 15x35	4	87660
16	200183442100	A	OIL PLUG M22x1.5	2	92270
17	200183442200	A	BOLT M12x1.75x33	10	125827
18	200395101461	A	Plug	1	145263

# BEVEL GEAR SET

FIGURE NO: - 05.02

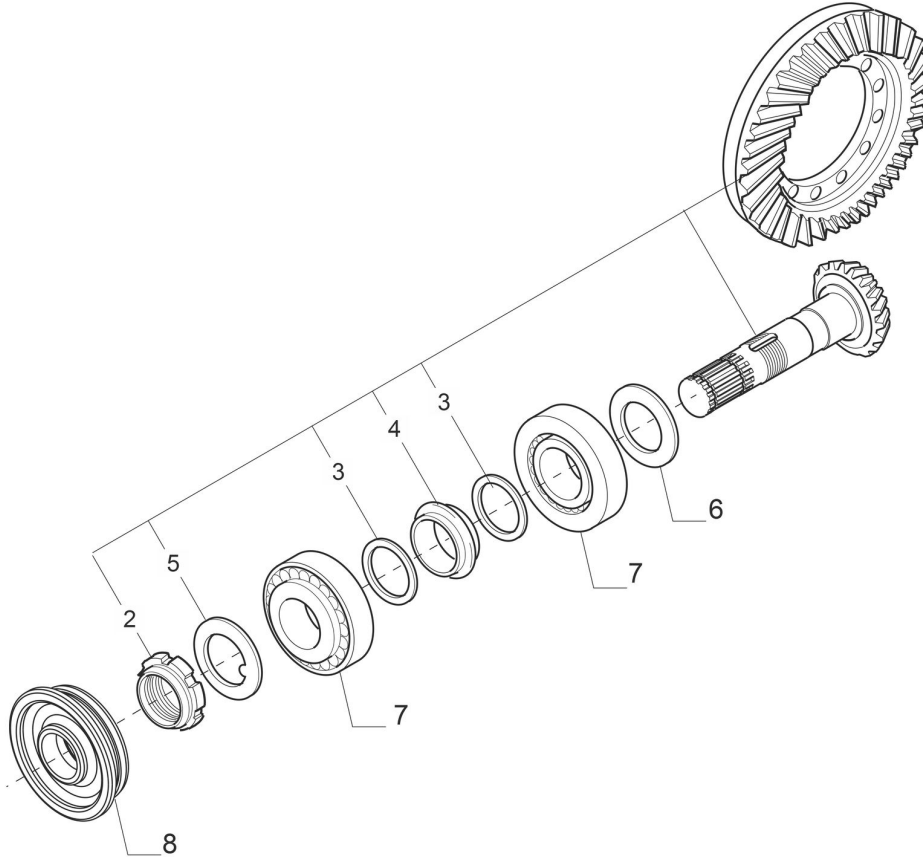

S. No	Part No	REV	DESCRIPTION	QTY	REMARKS
1	200183444500	A	BEVEL GEAR/PINION SET Z13/32	1	66607
2	200183418300	A	RING NUT M40 X 1.5 (KIT-66607)	1	115054
3	200183418400	A	WASHER 50X40.5X2 (KIT-66607)	2	125829
4	200183444400	A	COLLAPSIBLE SPACER (KIT-66607)	1	125806
5	200183418200	A	WASHER (KIT-66607)	1	113717
6	200183444600	A	SHIMS KIT	1	66977
7	200183419700	A	BEARING	2	27350
8	200183445600	A	OIL SEAL	1	396366

# DIFFERENTIAL

FIGURE NO: - 05.03

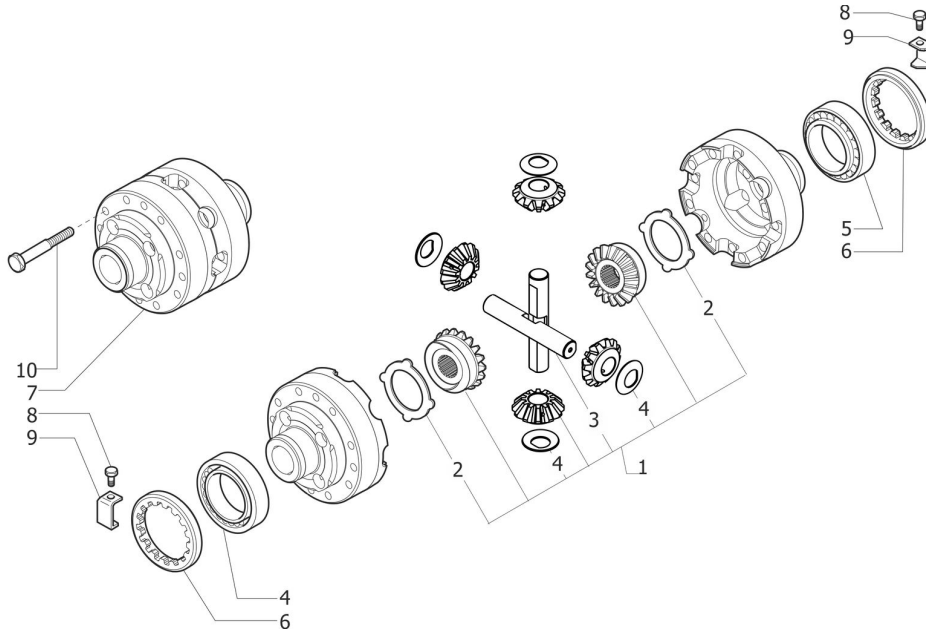

S. No	Part No	REV	DESCRIPTION	QTY	REMARKS
1	200183445900	A	DIFFERENTIAL KIT	1	66156
2	200183446700	A	DRIVE PLATE (KIT-66156)	2	120361
3	200183446100	A	SHAFT (KIT-66156)	1	116369
4	200183446000	A	THRUST WASHER (KIT-66156)	2	115730
5	200183446600	A	BEARING	2	O27309
6	200183446500	A	RING NUT	2	107400
7	200183446800	A	DIFFERENTIAL HOUSING	1	438165
8	200183446300	A	SCREW M6x10	2	128440
9	200183446400	A	LOCKING PLATE	2	107778
10	200183446900	A	BOLT M10x1.5x75	12	125552

# DOUBLE U JOINT

FIGURE NO: - 05.04

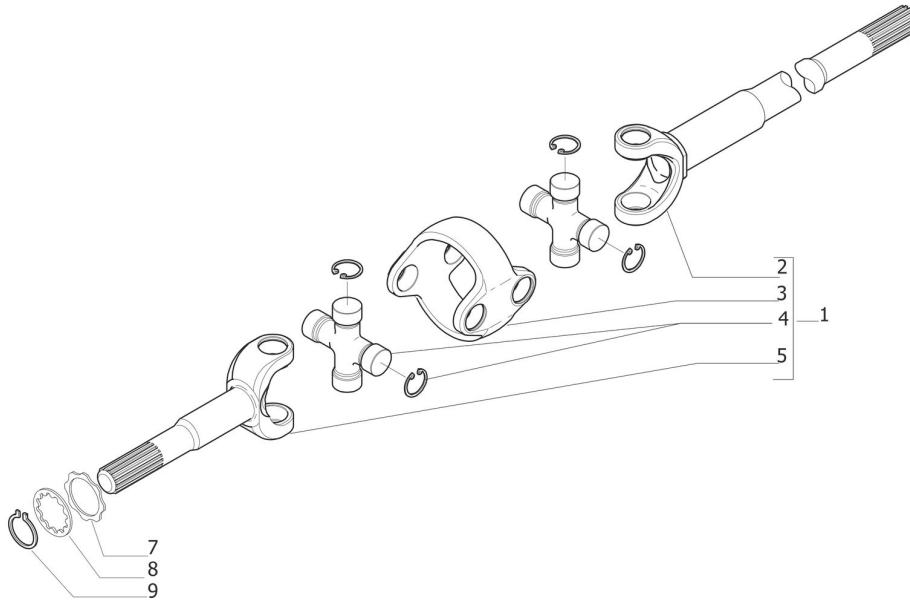

S. No	Part No	REV	DESCRIPTION	QTY	REMARKS
1	200183447000	A	DOUBLE JOINT	2	149582
2	200183447100	A	FORK 149582 (KIT-149582)	2	48727
3	200183447200	A	CENTRAL BODY (KIT-149582)	2	46279
4	200183447300	A	A SPIDER (KIT-149582)	4	40837
5	200183447400	A	FORK(WHEEL HUB) (KIT-149582)	2	48726
6	200183447600	A	THRUST WASHER	2	132165
7	200183447700	A	THRUST WASHER	2	140024
8	200183447800	A	SNAP RING D.45	2	24799

# FINAL REDUCTION

FIGURE NO: - 05.05

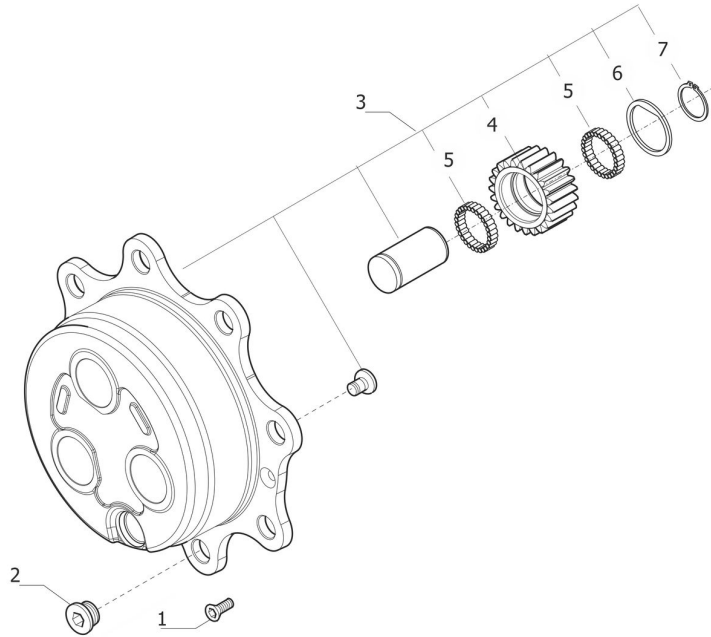

S. No	Part No	REV	DESCRIPTION	QTY	REMARKS
1	200183429400	A	SCREW M 8x20	4	20490
2	200183429300	A	PLUG M 30x2	2	125280
3	200183429200	A	PLANETARY CARRIER ASSY.	2	441122
4	200183429100	A	GEAR Z23(KIT-441122)	6	433921
5	200183428800	A	NEEDLE BEARING(KIT-441122)	16.8	28370
6	200183429000	A	WASHER(KIT-441122)	6	422757
7	200183428900	A	SNAP RING D38(KIT-441122)	6	24793

# SWIVEL HOUSINGS & STEERING CYLINDER

FIGURE NO: - 05.06

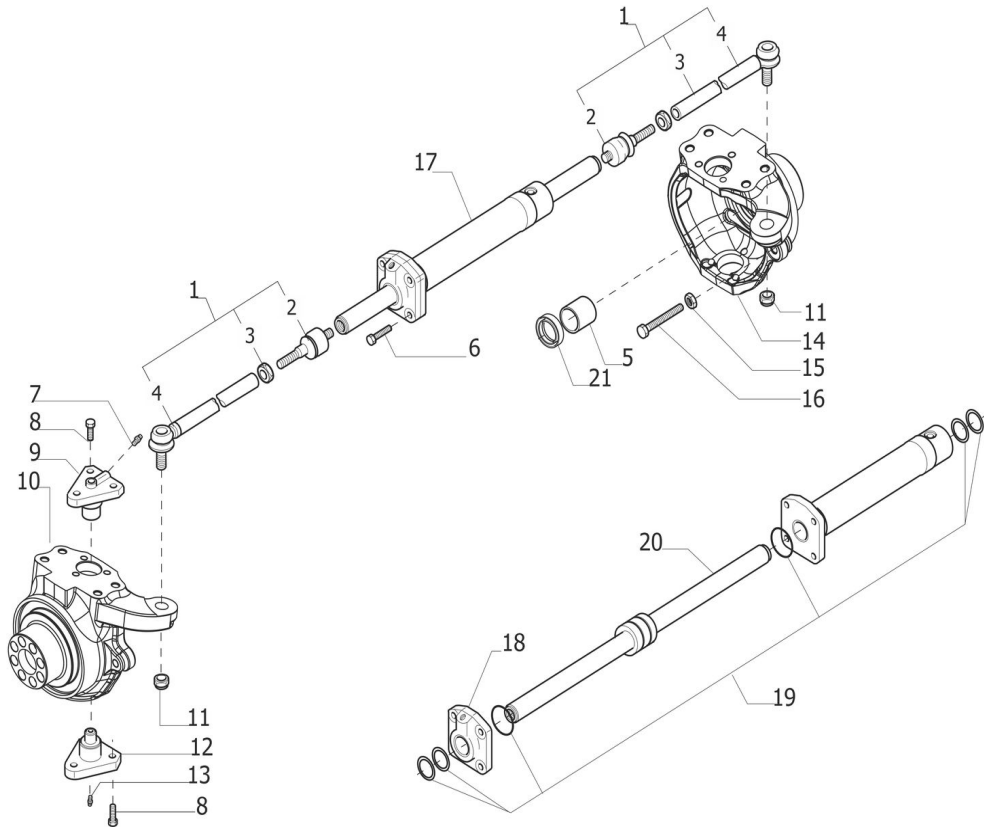

## SWIVEL HOUSINGS & STEERING CYLINDER

FIGURE NO: - 05.06

S. No	Part No	REV	DESCRIPTION	QTY	REMARKS
1	200183442300	A	STEERING ARM ASSY	2	145481
2	200183442400	A	SPHERICAL JOINT (KIT-145481)	2	350878
3	200183442500	A	NUT M24X1.5 (KIT-145481)	2	70787
4	200183442600	A	TIE ROD (KIT-145481)	2	351144
5	200183443900	A	BUSH	2	125390
6	200183442800	A	BOLT M12x45	4	128534
7	200183442900	A	GREASER NIPPLE M6x1	2	24210
8	200183443000	A	BOLT M14X35	12	126922
9	200183443100	A	KING PIN	2	128880
10	200183443200	A	SWIVEL HOUSING LH	1	145265
11	200183443300	A	NUT M20X1.5	2	22431
12	200183443400	A	KING PIN	2	128881
13	200183443500	A	GREASER NIPPLE M6x1	2	24211
14	200183443600	A	SWIVEL HOUSING RH	1	145264
15	200183443700	A	NUT M16	2	22129
16	200183443800	A	BOLT M16x75	2	127223
17	200183442700	A	STEERING CYLINDER	1	139495
18	200183444000	A	CYLINDER HEAD (KIT-139495)	1	49084
19	200183444100	A	OIL SEAL KIT (KIT-139495)	1	49210
20	200183444300	A	ROD (KIT-139495)	1	49083
21	200183444200	A	SEAL RING	2	641735



# WHEEL HUB

FIGURE NO: - 05.07

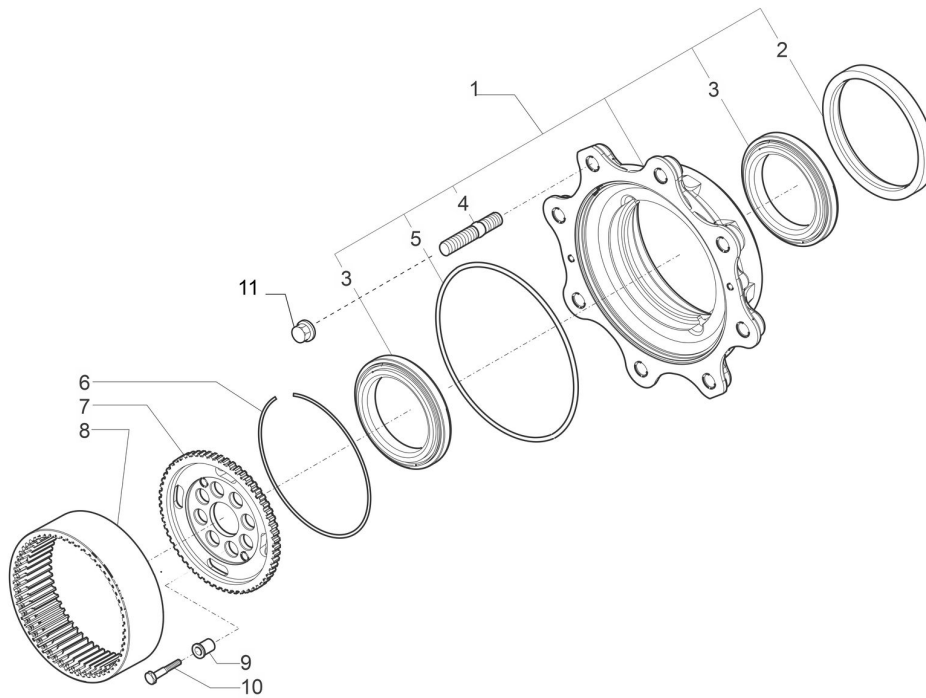

1	200183448000	A	WHEEL HUB KIT	2	63421
2	200183447900	A	CASSETTE SEAL 150 180 14.5/16 (KIT-63421)	2	149703
3	200183425800	A	BEARING(KIT-63421)	4	63421
4	200183448100	A	A STUDV(KIT-63421)	16	107091
5	200183448200	A	O-RING	2	28668
6	200183448300	A	LOCK RING	2	125344
7	200183448400	A	WHEEL CARRIER	2	134298
8	200183448500	A	CROWN GEAR	2	125452
9	200183448600	A	CENTERING BUSH	16	141196
10	200183448700	A	BOLT M10X45	16	140259
11	200395101462	A	NUT M18X1.5	1	121746

# TANDEM PUMP (PARKER)

## (921200001500)

FIGURE NO: - 06.01

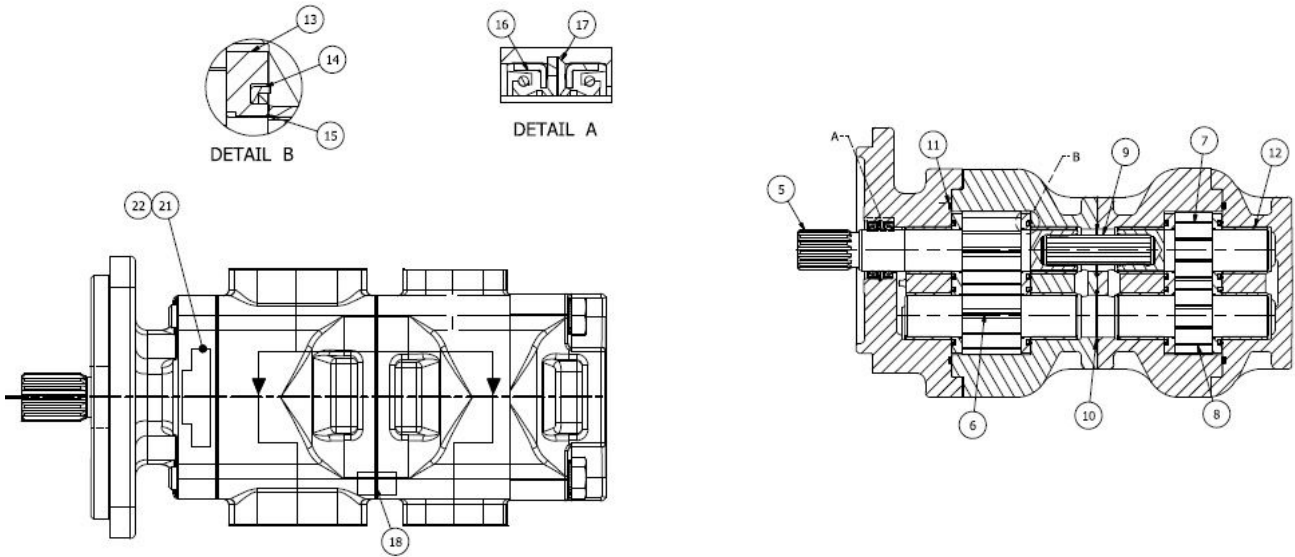

22	3912183227	NAME PLATE	1
21	3911432004	SCREW DRIVE	2
20	9222-575-009	WASHER	4
19	3911401605	M12 FASTENERS x210	4
18	8676-024-003	HOLLOW DOWEL	2
17	9211-530-006	CIRCLIP	1
16	8682-119-00W	LIP SEAL	2
15	8682-015-00Q	SEAL ELEMENT	4
14	26X256N0674	SEAL ENERGIZER	4
13	3912185150	BALANCE PLATE	4
12	3910482239	BUSH	8
11	061467N3813	SECTION SEAL	2
10	020024N3723	O-RING	3
9	73240-4106696	COUPLING	1
8	7022721000	DRIVEN GEAR	1
7	7022621000	DRIVE GEAR	1
6	7022733000	DRIVEN GEAR	1
5	7021233800	DRIVE GEAR	1
4	7026421315	BODY 21cc B1D5	1
3	7026233917	BODY 33cc S4D5	1
2	2PRC01M	COVER	1
1	2PRF07X1A	FLANGE	1
S NO.	PART NO.	DESCRIPTION	QTY

PART LIST

# PROPELLER SHAFT

## (200586119900)

FIGURE NO: - 08.01

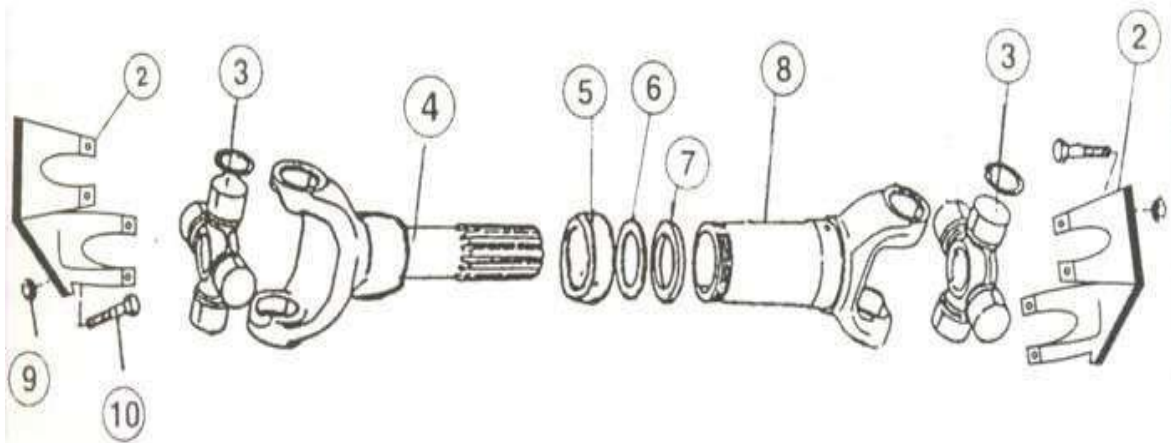

S. No	Part No	REV	DESCRIPTION	QTY	REMARKS
1	200586400100	A	PROPELLER SHAFT ASSY.	1	
2	200186400400	A	YOKE FLANGE	2	
3	200186400500	A	UNIVERSAL JOINT	2	
4	200186400600	A	SPLINED SHAFT	1	
5	200186400700	A	BUSH	1	
6	200186400800	A	SPACER	1	
7	200186400900	A	CROCK WASHER	1	
8	200186401000	A	SLIP JOINT	1	
9	200186401100	A	NUT	8	
10	902510520100	A	SCREW ALLEN	8	
11	200186400300	A	U CLAMP	4	

# HOSE KIT (200346120900/B)

FIGURE NO: - 09.01

S.No	REV	Parting A	Parting B	Parting TypeA	Parting TypeB	QTY	LEN(M)	BRAID	Hose diam size	Heat Standard	ORIENTATION	LOCATION	Sleeve
1	A	911201200850	3/4" BSP	3/4" BSP	ST	1	850	Spiral 4 Wire	12	SAE 100 R12	-	LOADER CV TO STG UNIT	-
2	A	911201251200	1" BSP	1" BSP	ST	1	1200	1 wire	16	SAE100R7	-	EXCAV CV TO RETURN LINE DIST.BLOCK	-
2	A	911201251800	1" BSP	1" BSP	ST	1	1800	1SM	16	SAE100R7	-	RETURN CHECK VALVE TO OIL COOLER	Polyethylene Spiral Sleeve
4	A	911201251500	1" BSP	1" BSP	ST	1	1500	1SM	16	SAE100R7	-	CHECK VALVE TO HYD TANK	Polyethylene Spiral Sleeve
5	A	911209100500	3/8" BSP	3/8" BSP	ST	1	500	2 Wire Braided	6	SAE100R2	-	STO UNIT TO RETURN LINE DIST.BLOCK	-
6	A	911209112100	1/2" BSP	1/2" BSP	ST	2	1250	2 Wire Braided	8	SAE 160R2AT	-	LOADER CV TO LOADER TUBES	Polyethylene Spiral Sleeve
7	A	911002120400	1/2" BSP	1/2" BSP	ST	2	450			SAE 160R2AT	-	LOADER CV TO T	Polyethylene Spiral Sleeve
8	A	911209112500	1/2" BSP	1/2" BSP	ST	4	2550	2 Wire Braided	8	SAE 160R2AT	-	LOADER TUBES TO LOADER BUCKET CYL	Polyethylene Spiral Sleeve
8	A	911009130600	1/2" BSP	1/2" BSP	ST	4	400	2 Wire Braided	8	SAE 160R2AT	-	LOADER TUBES TO LOADER LIFT CYL	SPRAL SPRING GUARD
10	A	911209111100	5/8" BSP	5/8" BSP	ST	1	1100	2 Wire Braided	10	SAE 160R2AT	-	EXCAVATOR CV TO JUNCTION PLATE (BEND LENGTH=125)	SPRAL SPRING GUARD
11	A	911209110900	5/8" BSP	5/8" BSP	ST	1	1000	2 Wire Braided	10	SAE 160R2AT	-	EXCAVATOR CV TO JUNCTION PLATE (BEND LENGTH=125)	SPRAL SPRING GUARD
12	A	911209120900	1/2" BSP	1/2" BSP	ST	1	900	2 Wire Braided	8	SAE 160R2AT	-	EXCAVATOR CV TO JUNCTION PLATE (BEND LENGTH=125)	SPRAL SPRING GUARD
13	A	911209121100	1/2" BSP	1/2" BSP	ST	1	1100	2 Wire Braided	8	SAE 160R2AT	-	EXCAVATOR CV TO JUNCTION PLATE (BEND LENGTH=125)	SPRAL SPRING GUARD
14	A	911209120700	1/2" BSP	1/2" BSP	ST	2	1070	2 Wire Braided	8	SAE 160R2AT	-	EXCAVATOR CV TO JUNCTION PLATE (BEND LENGTH=125)	SPRAL SPRING GUARD
15	A	911209100800	3/4" BSP	3/4" BSP	ST	2	800	2 Wire Braided	8	SAE100R2	-	EXCAVATOR CV TO SLEW CYL	SPRAL SPRING GUARD
16	B	911209210900	1" BSP	1" BSP	ST	2	1050	Spiral 4 Wire	16	SAE 100 R12	-	LOADER CV TO EXCAVATOR CV	-Polyethylene Spiral Sleeve
17	A	912409121000	1/2" BSP	1/2" BSP	ST	1	1000	2 Wire Braided	8	SAE 160R2AT	-	JUNCTION PLATE TO BOOM CYL CAP END	Polyethylene Spiral Sleeve
18	A	912409161000	5/8" BSP	5/8" BSP	ST	1	1000	2 Wire Braided	10	SAE 160R2AT	-	JUNCTION PLATE TO BOOM RAM	Polyethylene Spiral Sleeve
19	A	911209121600	3/8" BSP	3/8" BSP	ST	4	1400	2 Wire Braided	6	SAE 160R2AT	-	EXCA CV TO STABILIZER RAM	SPRAL SPRING GUARD
20	B	911209100800	3/8" BSP	3/8" BSP	ST	2	850	2 Wire Braided	6	SAE 160R2AT	-	SLEW CYL TO SLEW CLY	SPRAL SPRING GUARD
21	A	911209121600	1/2" BSP	1/2" BSP	ST	1	1650	2 Wire Braided	8	SAE 160R2AT	0°	TRANSMISSION TO OIL COOLER	Polyethylene Spiral Sleeve
22	A	911209122900	1/2" BSP	1/2" BSP	ST	1	2050	2 Wire Braided	8	SAE 160R2AT	0°	TRANSMISSION TO OIL COOLER	Polyethylene Spiral Sleeve
23	A	209546400100	M14	M14	BANJO	1	1050	YARN BRAID	6	SAE100R6	-	DIESEL SUCTION PIPE	-
24	A	209546400300	M14	OPEN END	BANJO	1	1050	YARN BRAID	6	SAE100R6	-	DIESEL SUCTION PIPE	-
25	A	912409123300	1/2" BSP	1/2" BSP	ST MALE Bulkhead (THREAD LENGTH=27MM) WITH CHECK NUT	2	1200	2 Wire Braided	8	SAE 160R2AT	-	JUNCTION PLATE TO BUCKET CYL TUBE	Polyethylene Spiral Sleeve
26	A	912409123700	1/2" BSP	1/2" BSP	ST	1	1200	2 Wire Braided	8	SAE 160R2AT	-	JUNCTION PLATE TO DIPPER CYLINDER	Polyethylene Spiral Sleeve
27	A	912409163300	5/8" BSP	5/8" BSP	ST	1	1350	2 Wire Braided	10	SAE 160R2AT	-	JUNCTION PLATE TO DIPPER CYLINDER	Polyethylene Spiral Sleeve
28	A	911201250900	1" BSP	1" BSP	ST	1	850	1SM	16	SAE100R7	-	LOADER CV TO RETURN LINE DIST.BLOCK	Polyethylene Spiral Sleeve
29	A	912002120300	1/2" BSP	1/2" BSP	90-37mm Drop length	1	380	2 Wire Braided	8	SAE 160R2AT	270°	TRANSMISSION FILTER	-
30	A	911202120165	1/2" BSP	1/2" BSP	ST	1	365	2 Wire Braided	8	SAE 160R2AT	-	TRANSMISSION FILTER	-
31	A	20953422100	M10X1	M10X1	ST	1	360	1 wire	4	SAE 160R2AT	-	GREASE HOSE	-
32	A	20953420500	M14	M14	BANJO	1	750	YARN BRAID	6	SAE100R6	-	FUEL FLEXIBLE HOSE	-
33	A	20953421400	M14	M14	BANJO	1	300	YARN BRAID	6	SAE100R6	-	FUEL FLEXIBLE HOSE	-
34	A	911001251950	1" BSP	1" BSP	ST	1	2550	1 wire	16	SAE100R7	-	COOLER TO RETURN LINE HYD FILTER	Polyethylene Spiral Sleeve
35	B	911202201425	3/4" BSP	3/4" BSP	ST	1	1425	Spiral 4 Wire	12	SAE 100 R12	-	LOADER CV TO EXCAVATOR CV	Polyethylene Spiral Sleeve
36	A	911209200900	3/4" BSP	3/4" BSP	90-80mm Drop length	1	895	Spiral 4 Wire	12	SAE 100 R12	0°	TRANSMISSION TO STEERING UNIT	Polyethylene Spiral Sleeve
37	A	912002101650	3/8" BSP	3/8" BSP	90-32MM Drop length	2	1650	2 Wire Braided	6	SAE 160R2AT	90°	STO RAM TO STO CYLINDER	Polyethylene Spiral Sleeve
38	A	911002120300	1/2" BSP	1/2" BSP	ST	4	300	2 Wire Braided	6	SAE 160R2AT	-	1" TO LIFT CYL FEED PIPE	Polyethylene Spiral Sleeve

DATE:-02.07.2022

APPROVED:-

# LOADER ARM LIFT CYLINDER (924500800792)

FIGURE NO: - 10.01

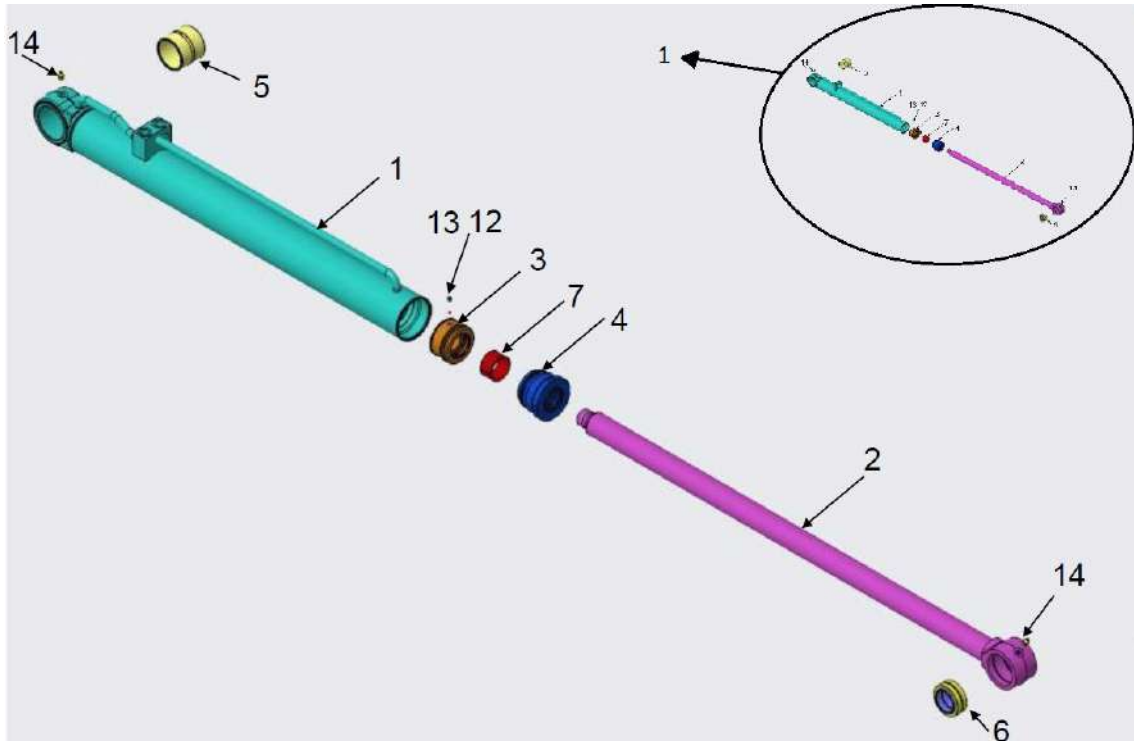

S. No	Part No	REV	DESCRIPTION	QTY	REMARKS
1	924500800792	B	LOADER LIFT CYLINDER	1	500-1030-05-00
2	200347734100	A	TUBE ASSEMBLY	1	500-1030-03-01
3	200347734200	A	PISTON ROD ASSEMBLY	1	500-1030-02-02
4	200347734300	A	PISTON	1	500-1029-00-03
5	200347734400	A	GLAND	1	500-1029-00-04
6	200347734500	A	Bush(RC)	1	500-1030-00-05
7	200347734600	A	SPH Bearing(GE-45-ES)	1	500-1030-00-06
8	200347734700	A	SELF LUBRICATION BEARING(GLAND)	1	500-1030-00-07
9	200347734800	A	GRUB SCREW	1	500-087-00-12
10	200347734900	A	SPHERICAL BALL	1	500-087-00-13
11	200347735000	A	GREASE NIPPLE	2	500-086-00-14
12	200347735100	A	SPARE SEAL KIT	1	500-1029-00-99

# LOADER BUCKET CYLINDER (924500800786)

FIGURE NO: - 10.02

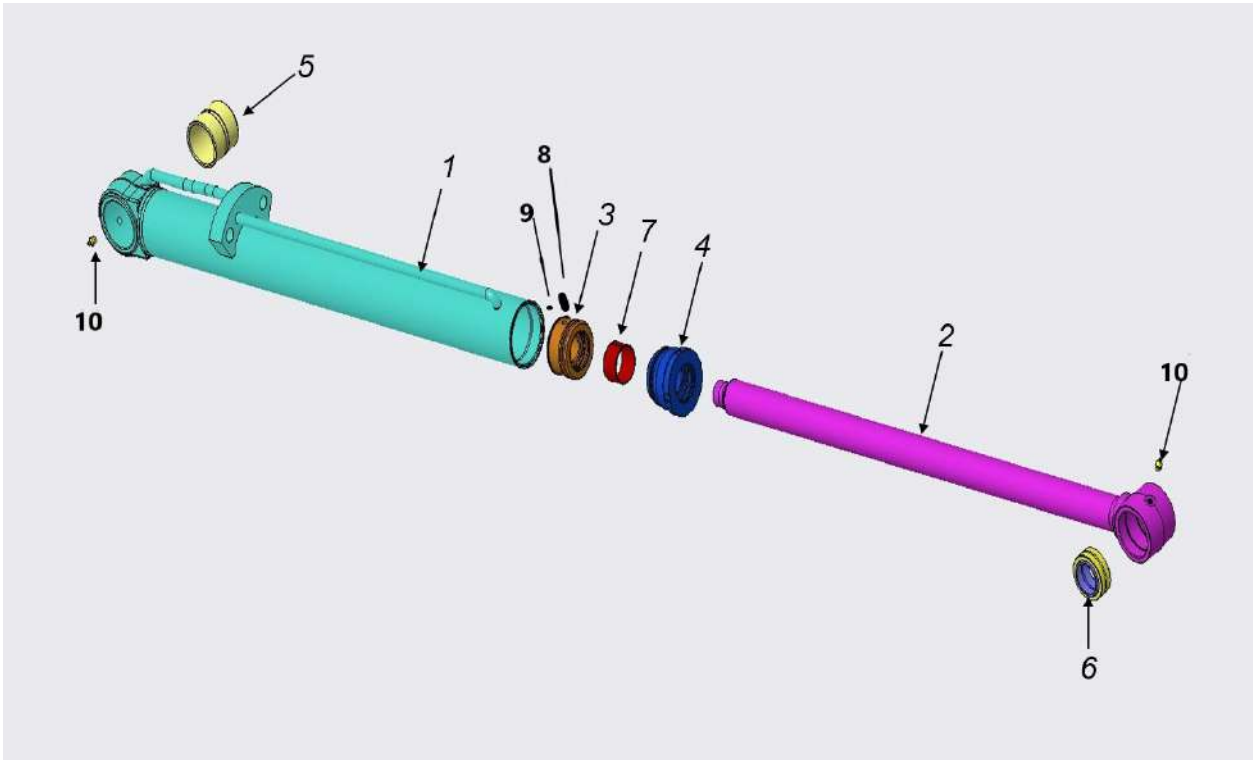

S. No	Part No	REV	DESCRIPTION	QTY	SUNDARAM PART NO.
0	924500800786	A	Loader Bucket Cylinder Assembly	1	500-1029-02-00
1	200347729700	A	Tube Assembly	1	500-1029-02-01
2	200347729800	A	Piston Rod Assembly	1	500-1029-02-02
3	200347729900	A	Piston	1	500-1029-02-03
4	200347730000	A	Gland	1	500-1029-02-04
5	200347730100	A	Bush(RC)	1	500-1029-02-05
6	200347730200	A	SPH Bearing(GE-45-ES)	1	500-1029-02-06
7	200347730300	A	Self Lubrica on Bearing (Gland)	1	500-1029-02-07
8	200347730400	A	Grub Screw	1	500-087-00-12
9	200347730500	A	Spherical Ball	1	500-087-00-13
10	200347730600	A	Grease Nipple	1	500-087-00-14
11	200347730700	A	Spare Seal kit	1	500-1029-02-99

# STEERING CYLINDER(2WD) (924360630200)

FIGURE NO: - 10.03

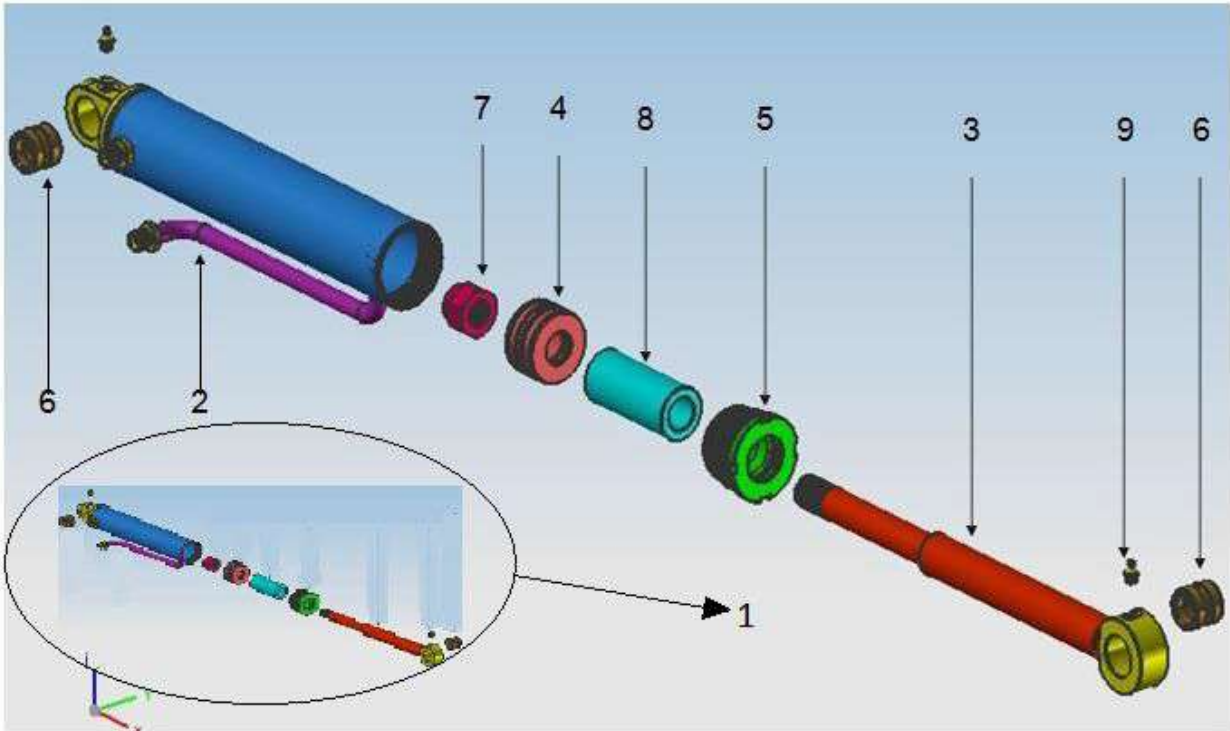

S. No	Part No	REV	DESCRIPTION	QTY	REMARKS
1	924360630200	A	STEERING CYLINDER ASSEMBLY	1	500-089-03-00
2	200347721900	A	TUBE ASSEMBLY	1	500-089-01-01
3	200347722000	A	PISTON ROD ASSEMBLY	1	500-089-01-02
4	200347722100	A	PISTON	1	500-089-00-03
5	200347722200	A	GLAND (H.E COVER)	1	500-089-00-04
6	200347722300	A	BUSH (BARREL & P.ROD)	2	500-058-01-05
7	200347722400	A	LOCK NUT	1	500-089-00-08
8	200347722500	A	STOP TUBE	1	500-089-00-07
9	200347722600	A	GREASE NIPPLE	2	500-086-00-10
10	200347722700	A	SPARE SEAL KIT	1	500-089-00-99

# STABILIZER CYLINDER (100X60X560)

## (200395101809)

FIGURE NO: - 10.04

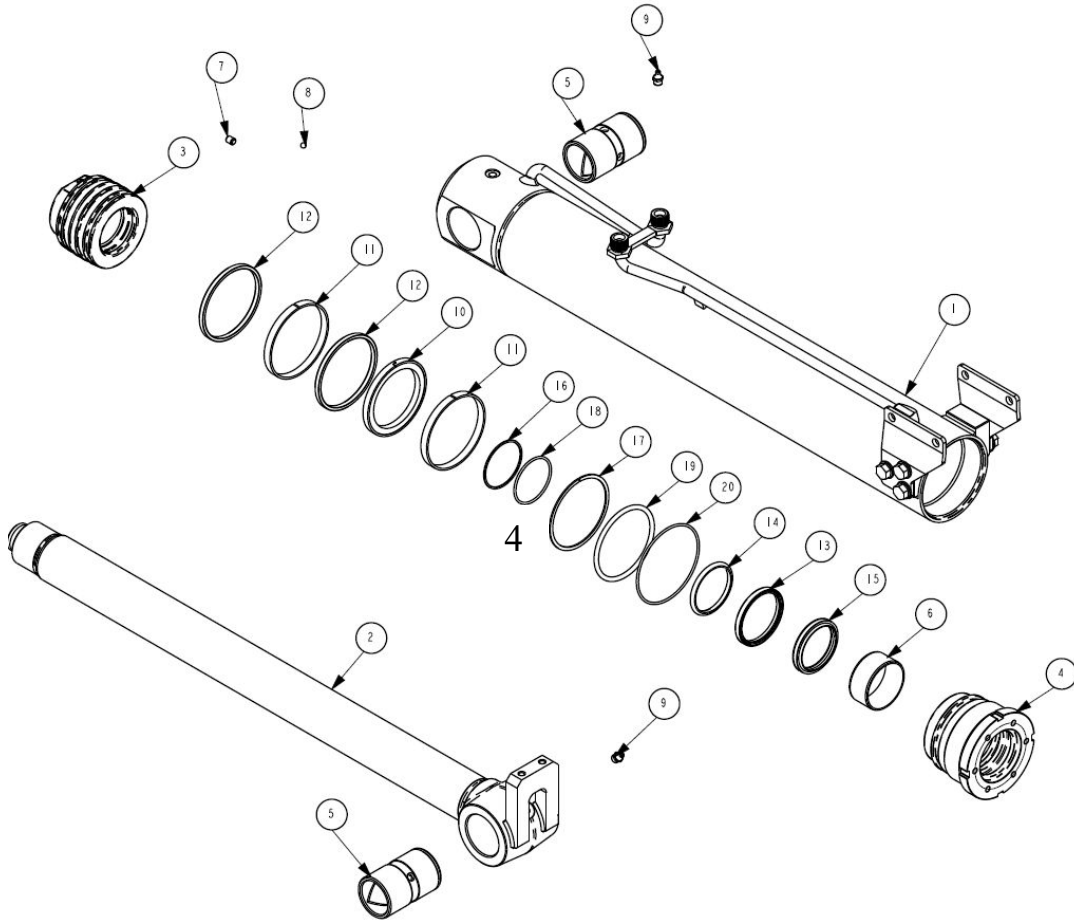

S. NO	DESCRIPTION	PART NO	QTY
-	ARM CYLINDER ASSY	500-1221-00-00	1
01	TUBE FULL ASSY	500-1221-00-01	1
02	PISTON ROD ASSY	500-1221-00-02	1
03	PISTON	500-1000-00-03	1
04	GLAND	500-1221-00-04	1
05	BUSH(RC) & (RE)	500-1221-00-05	2
06	SL BEARING	500-0087-00-06	1
07	GRUB SCREW	500-1221-00-07	1
08	SPH BALL	500-1221-00-08	1
09	GREASE NIPPLE	500-1221-00-09	2
10*	PISTON SEAL	500-0954-00-10	1
11*	WEAR RING	500-0954-00-11	2
12*	CONTOMINATION SEAL	500-0954-00-12	2
13*	ROD SEAL	500-1221-00-13	1
14*	BUFFER SEAL	500-1000-00-14	1
15*	WIPER SEAL	500-1221-00-15	1
16*	B/U RING	500-0954-00-16	1
17*	B/U RING	500-1000-00-17	1
18*	O RING	500-0954-00-18	1
19*	O RING	500-1054-00-19	1
20*	O RING	500-0954-00-20	1
	SEAL KIT	500-1221-00-99	1 SET



## STABILIZER CYLINDER (100X60X560) (200395101809)

FIGURE NO: - 10.04

S. No	Part No	REV	DESCRIPTION	QTY	REMARKS
	200347740800		ARM CYLINDER ASSY 500-1221-00-00 1	1	500-1221-00-00
1	200347740900	A	TUBE FULL ASSY	1	500-1221-00-01
2	200347741000	A	PISTON ROD ASSY	1	500-1221-00-02
3	200347741100	A	PISTON	1	500-1000-00-03
4	200347741200	A	GLAND	1	500-1221-00-04
5	200347741300	A	BUSH (RC) & (RE)	2	500-1221-00-05
6	200347741400	A	SL BEARING	1	500-0087-00-06
7	200347741500	A	GRUB SCREW	1	500-1221-00-07
8	200347741600	A	SPH BALL	1	500-1221-00-08
9	200347741700	A	GREASE NIPPLE	2	500-1221-00-09
10	200347741800	A	PISTON SEAL	1	500-0954-00-10
11	200347741900	A	WEAR RING	2	500-0954-00-11
12	200347742000	A	CONTOMINATION SEAL	2	500-0954-00-12
13	200347742100	A	ROD SEAL	1	500-1221-00-13
14	200347742200	A	BUFFER SEAL	1	500-1000-00-14
15	200347742300	A	WIPER SEAL	1	500-1221-00-15
16	200347742400	A	B/U RING	1	500-0954-00-16
17	200347742500	A	B/U RING	1	500-1000-00-17
18	200347742600	A	O RING	1	500-0954-00-18
19	200347742700	A	O RING	1	500-1054-00-19
20	200347742800	A	O RING	1	500-0954-00-20
21	200347742900	A	SEAL KIT	1 SET	500-1221-00-99

## SWING CYLINDER (100X60X224)

### (924601000224-RH/924601000225-LH)

FIGURE NO: - 10.05

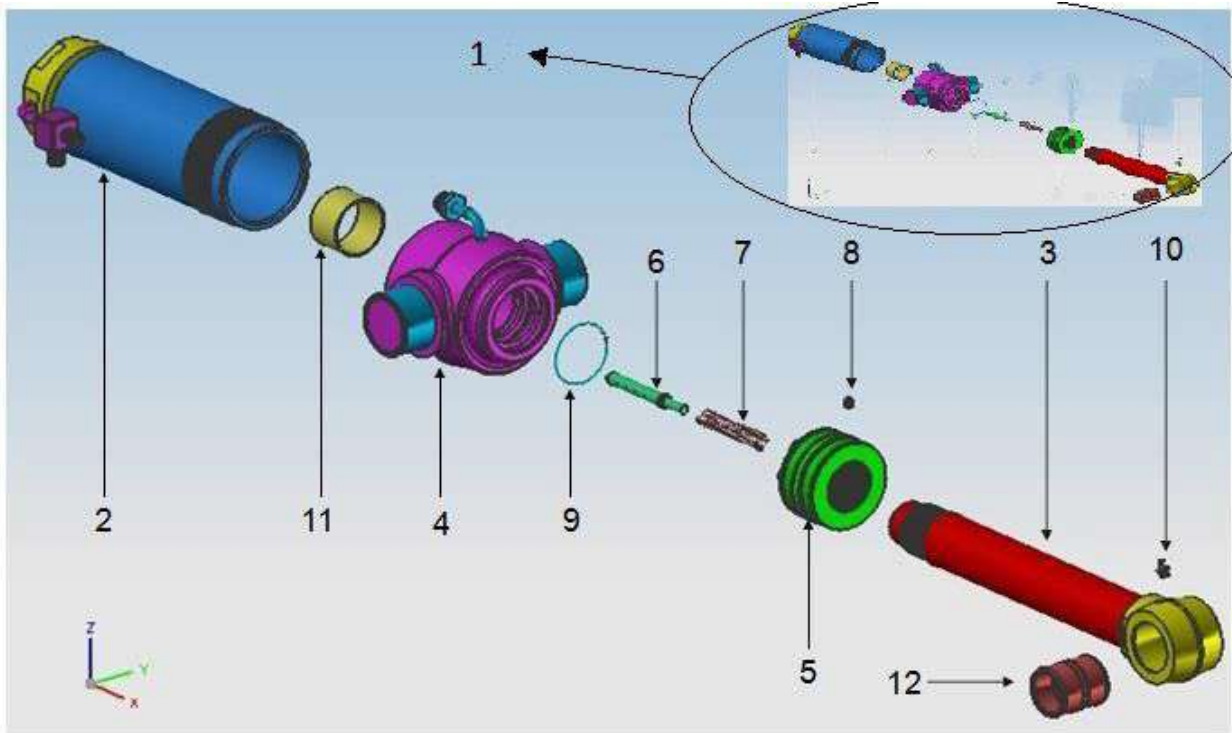

S. No	Part No	REV	DESCRIPTION	QTY	REMARKS
1	924601000224(LH) 924601000225(RH)	A	SWING CYLINDER ASSEMBLY	1	500-124-06-00
2	200347723800	A	TUBE ASSEMBLY	1	500-124-03-01
3	200347723900	A	PISTON ROD ASSEMBLY	1	500-124-06-02
4	200347724000	A	TRUNNION ASSEMBLY	1	500-124-02-03
5	200347724100	A	PISTON	1	500-056-00-04
6	200347724200	A	CUSHION PLUNGER	1	500-056-01-07
7	200347724300	A	SPRING	1	500-056-00-09
8	200347724400	A	GRUB SCREW	1	500-124-00-05
9	200347724500	A	SNAP RING (GLAND WIPER)	1	500-056-00-11
10	200347724600	A	GREASE NIPPLE	2	500-086-00-09
11	200347724700	A	SELF LUBRICATION BEARING	1	500-124-00-08
12	200347724800	A	BUSH (PISTON ROD)	1	500-003-01-06
13	200347724900	A	SPARE SEAL KIT	1	500-056-00-99

# BOOM CYLINDER (110X60X955) (924601100955)

FIGURE NO: - 10.06

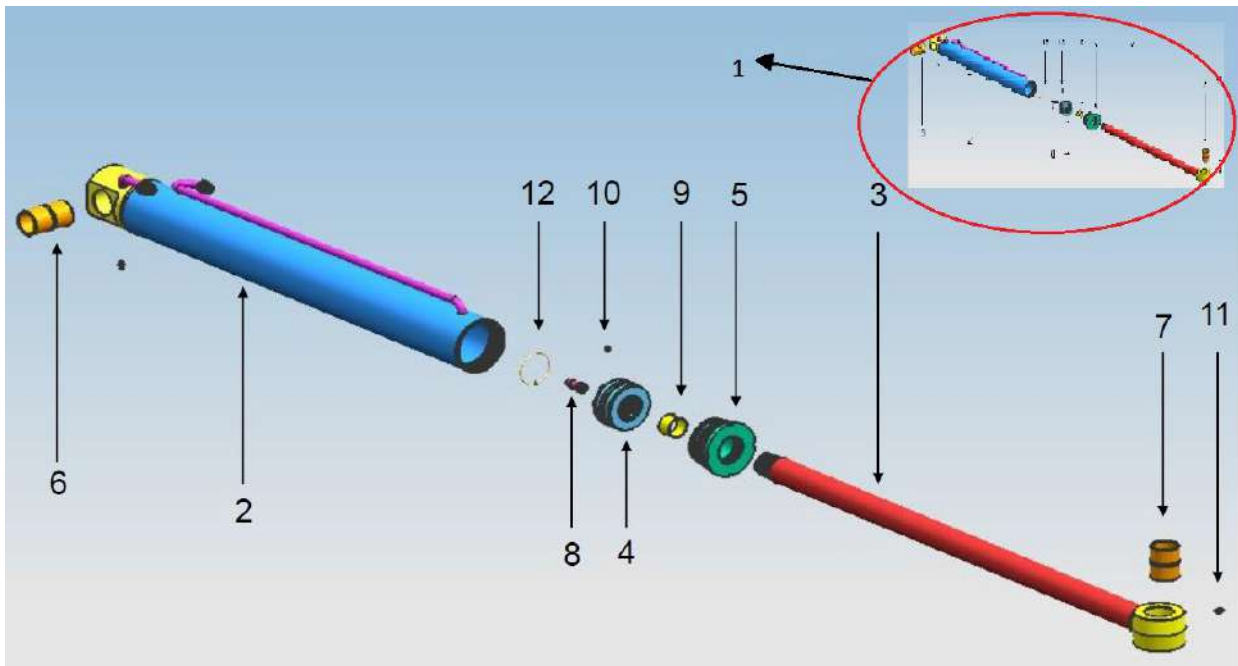

S. No	Part No	REV	DESCRIPTION	QTY	REMARKS
1	924601100955	A	BOOM CYLINDER ASSEMBLY	1	500-125-06-00
2	200347725000	A	TUBE ASSEMBLY	1	500-125-03-01
3	200347725100	A	PISTON ROD ASSEMBLY	1	500-125-06-02
4	200347725600	A	PISTON ASSEMBLY	1	500-125-01-04
5	200347725300	A	GLAND (H.E COVER)	1	500-125-01-04
6	200347725400	A	BUSH (BARREL)	1	500-125-01-05
7	200347725500	A	BUSH (PISTON ROD)	1	500-125-01-06
8	200347734000	A	PLUNGER ASSEMBLY	1	500-125-00-07
9	200347725700	A	SELF LUBRICATION BEARING (GLAND)	1	500-087-00-10
10	200347725800	A	GRUB SCREW	1	500-125-00-08
11	200347725900	A	GREASE NIPPLE	2	500-086-00-09
12	200347726000	A	WIRE CIRCLIP	1	500-001-00-09
13	200347726100	A	SPARE SEAL KIT	1	500-125-00-99

# DIPPER CYLINDER (100X60X742) (924601000742)

FIGURE NO: - 10.07

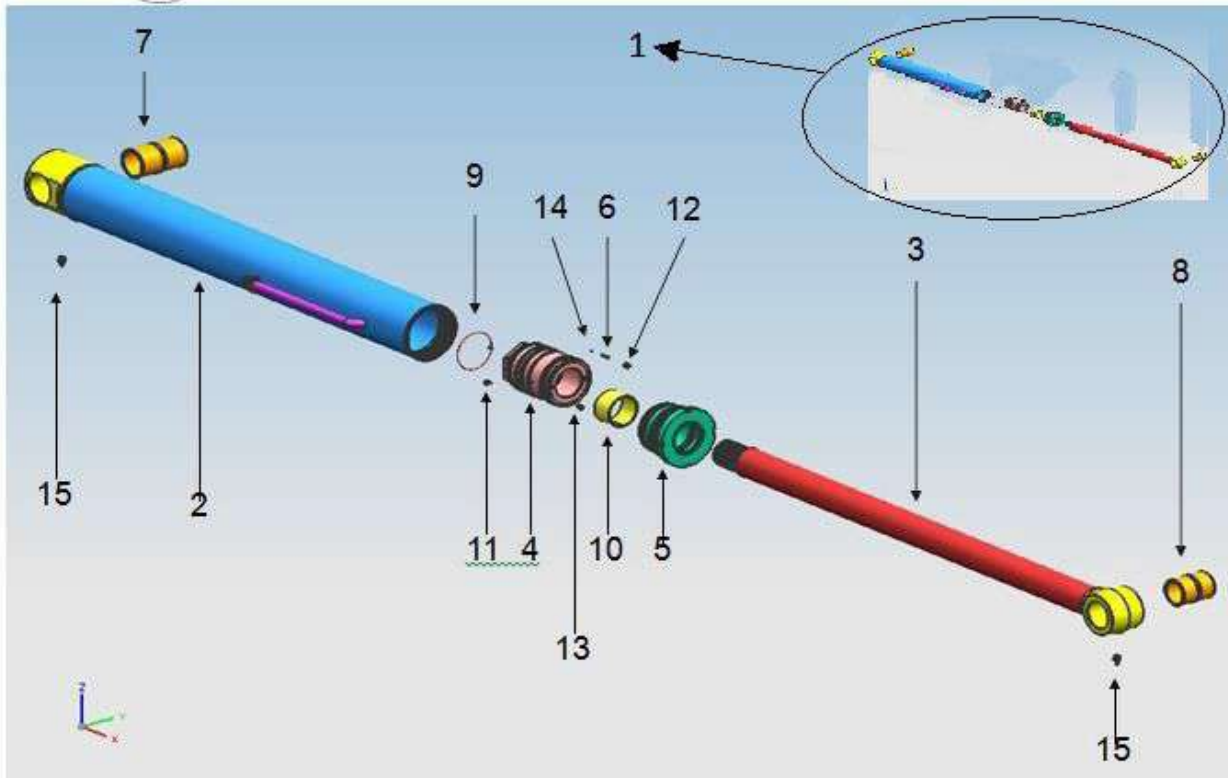

S. No	Part No	REV	DESCRIPTION	QTY	REMARKS
1	924601000742	A	DIPPER CYLINDER ASSEMBLY 924601000742	1	500-087-05-00
2	200347726200	A	TUBE ASSEMBLY	1	500-087-03-01
3	200347726300	A	PISTON ROD ASSEMBLY	1	500-087-01-02
4	200347726400	A	PISTON	1	500-001-00-03
5	200347726500	A	GLAND (H.E COVER)	1	500-001-00-04
6	200347726600	A	SPRING	1	500-125-00-09
7	200347726700	A	BUSH (BARREL)	1	500-087-01-07
8	200347726800	A	BUSH (PISTON ROD)	1	500-087-01-08
9	200347726900	A	WIRE CIRCLIP	1	500-001-00-09
10	200347727000	A	SELF LUBRICATION BEARING (GLAND)	1	500-087-00-11

# DIPPER CYLINDER (100X60X742) (924631000743)

FIGURE NO: - 10.07

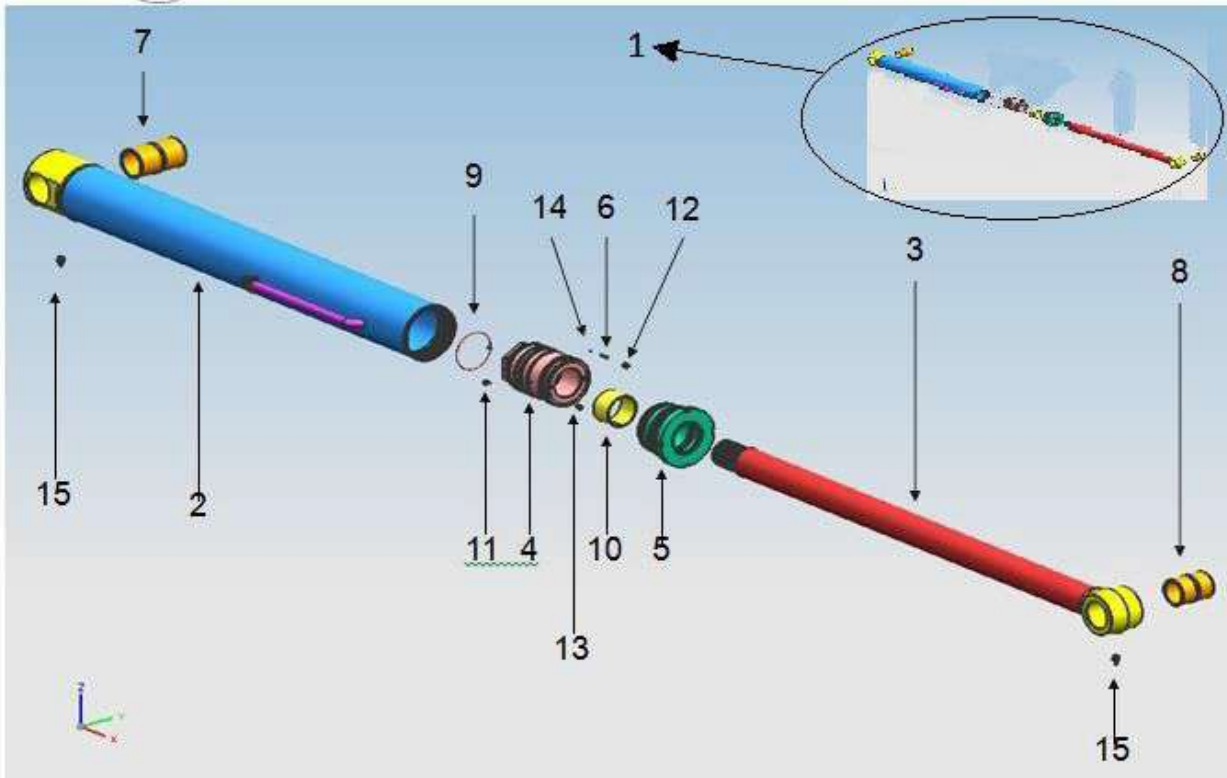

S. No	Part No	REV	DESCRIPTION	QTY	REMARKS
11	200347727100	A	GRUB SCREW	1	500-087-00-12
12	200347727200	A	ORIFICE -1	1	500-087-00-09
13	200347727300	A	ORIFICE -2	1	500-087-00-10
14	200347727400	A	SPHERICAL BALL	1	500-087-00-13
15	200347727500	A	GREASE NIPPLE	2	500-086-00-14
16	200347727600	A	SPARE SEAL KIT	1	500-001-00-99

# EXCAVATOR BUCKET CYLINDER (90X60X665) (200347740600)

FIGURE NO: - 10.08

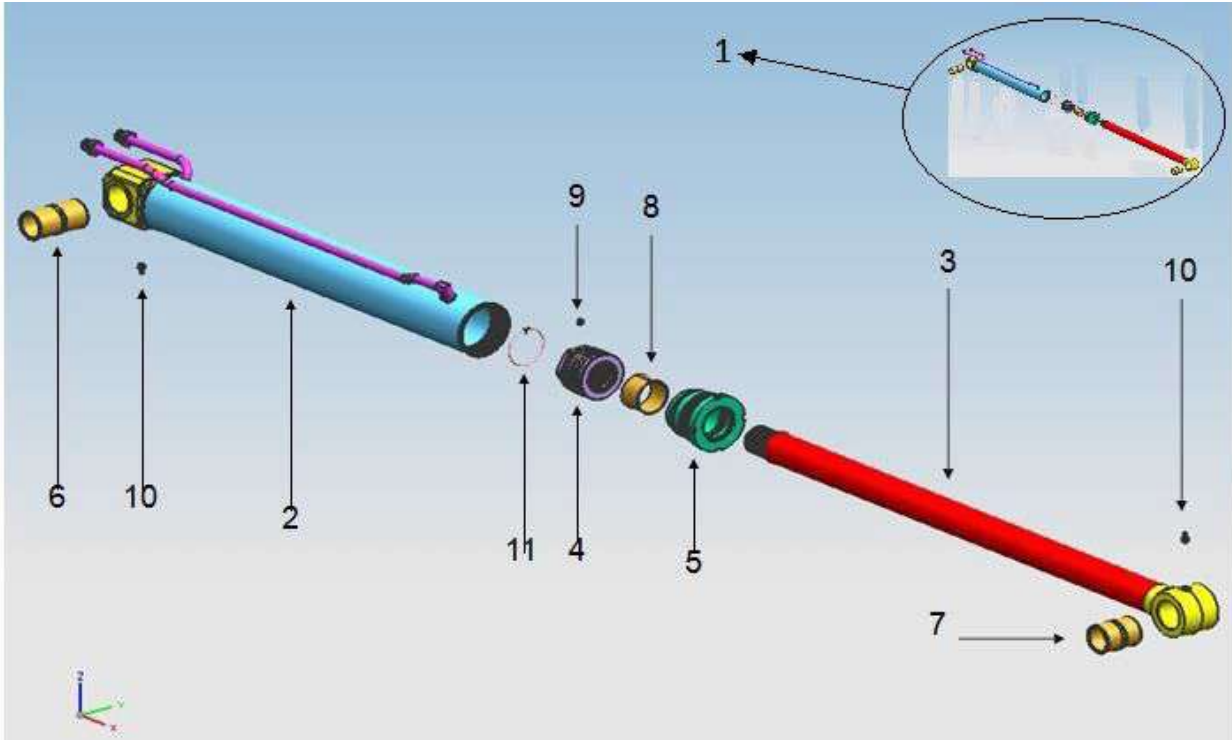

S. No	Part No	REV	DESCRIPTION	QTY	REMARKS
1	924600901140	A	BUCKET CYLINDER ASSEMBLY	1	500-088-06-00
2	200347735200	A	TUBE ASSEMBLY	1	500-1087-06-01
3	200347735300	A	PISTON ROD ASSEMBLY	1	500-1087-00-02
4	200347735400	A	PISTON	1	500-088-00-03
5	200347735500	A	GLAND (H.E COVER)	1	500-088-00-05
6	200347728100	A	BUSH (BARREL)	1	500-088-00-05
7	200347728200	A	BUSH (PISTON ROD)	1	500-087-01-08
8	200347728300	A	SELF LUBRICATION BEARING (GLAND)	1	500-087-00-10
9	200347728400	A	GRUB SCREW	1	500-088-00-06
10	200347728500	A	GREASE NIPPLE	2	500-086-00-09
11	200347728600	A	WIRE CIRCLIP	1	500-003-00-07
12	200347728700	A	SPARE SEAL KIT	1	500-088-00-99

## 6 IN 1 BUCKET CYLINDER (924400700190)

FIGURE NO: - 10.09

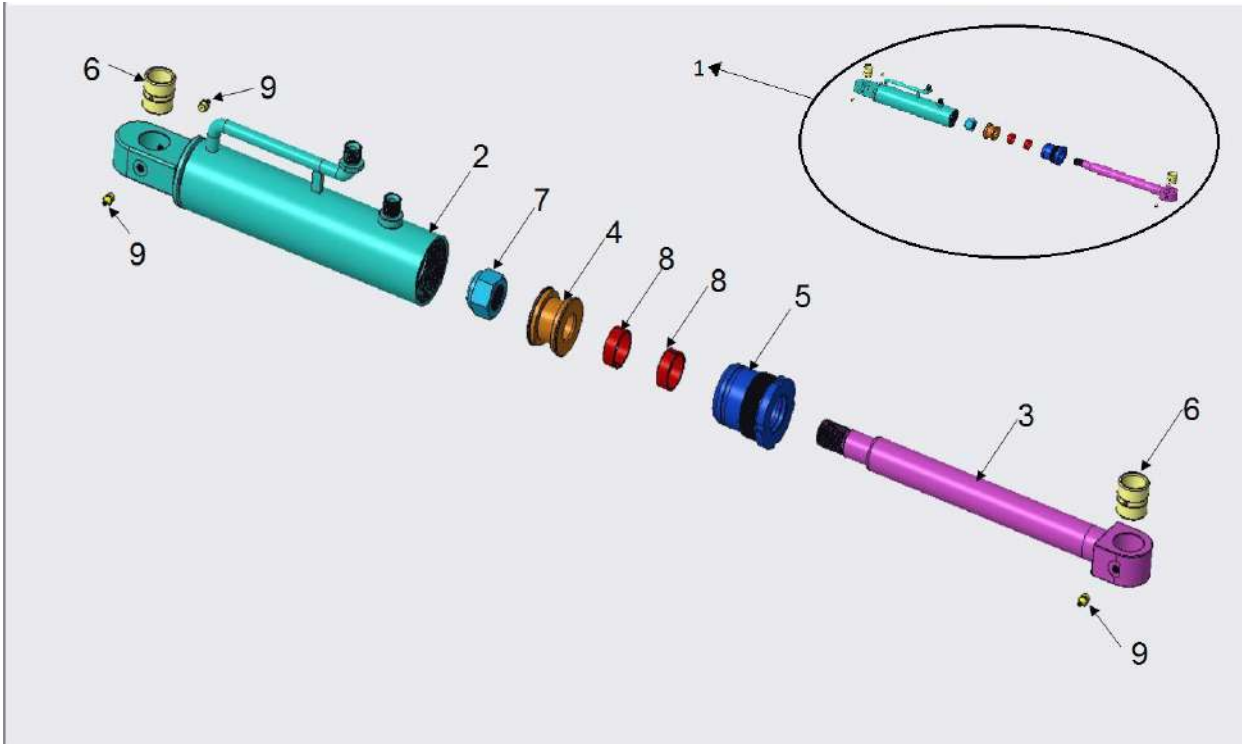

S. No	Part No	REV	DESCRIPTION	QTY	REMARKS
1	924400700190	A	6 IN 1 BUCKET CYLINDER ASSEMBLY	1	500-0228-00-00
2	200347728800	A	TUBE ASSEMBLY	1	500-0228-00-01
3	200347728900	A	PISTON ROD ASSEMBLY	1	500-0228-00-02
4	200347729000	A	PISTON	1	500-0228-00-03
5	200347729100	A	GLAND	1	500-0228-00-04
6	200347729200	A	BUSH (RC & RE)	2	500-0228-00-05
7	200347729300	A	LOCK NUT	1	500-0228-00-06
8	200347729400	A	SELF LUBRICATION BEARING (GLAND)	2	500-0228-00-07
9	200347729500	A	GREASE NIPPLE	3	500-086-00-14
10	200347729600	A	SPARE SEAL KIT	1	500-0228-00-99