

# CATALOGO DE PARTES

*TRANSPALET* | 20-200  
*ELECTRIC*



**MICHIGAN®**

# CATALOGO

<b>1. SISTEMA DEL CUERPO</b>	
1. 1 SISTEMA DE CARROCERÍA.....	1
1. 2 MONTAJE RUEDAS Y EJES .....	3
<b>2. CONJUNTO DE DIRECCIÓN</b>	
2. 1 CONJUNTO DE DIRECCIÓN (BAJADA DE MANOS).....	5
2. 2 CONJUNTO DE DIRECCIÓN (BAJADA ELÉCTRICA).....	7
2. 3 CONJUNTO DE LA MANIJA DE OPERACIÓN (REMA).....	9
<b>3. MONTAJE DE LA MANIJA DE OPERACIÓN</b>	
3. 1 MONTAJE DE MANIJA DE OPERACIÓN (BAJADA DE MANO) ...	11
3. 2 OPERATING HANDLE ASSEMBLY(ELECTRIC LOWERING).....	13
3. 3 OPERATING HANDLE ASSEMBLY(REMA).....	15
<b>4. SISTEMA HIDRÁULICO</b>	
4. 1 CILINDRO ELÉCTRICO.....	17
4. 2 UNIDAD DE POTENCIA.....	19
<b>5. SISTEMA ELÉCTRICO</b>	
5. 1 MONTAJE ELÉCTRICO.....	21

# 1.1 Sistema de carrocería

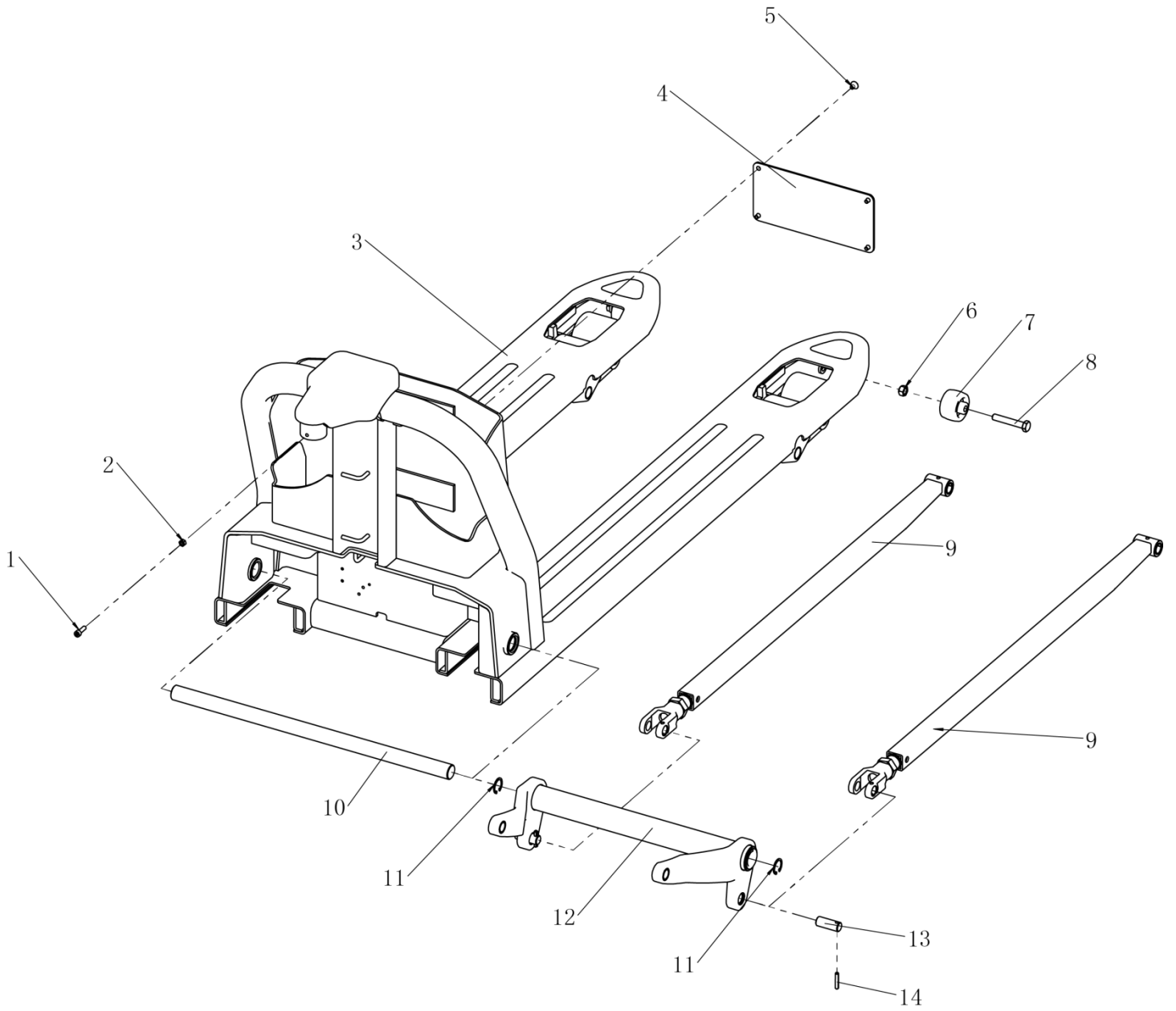

## 1. 1 Sistema de carrocería

No.	Code No.	Description	Specification	Qty.	Remark
1	03.01049	Hexagon socket head cap screws	M6×20	1	GB/T 70.1-2000
2	03.0257	Hexagon nut	M6	1	GB/T 6170-2000
3	33.050.0001	Main frame welding (550Type)		1	
	33.050.0002	Main frame welding (685Type)			
4	30.44.037	Front sealing plate		1	
5	03.0087	Hexagon socket head screw	M6×10	4	GB/T 70.3-2000
6	02.0243	Hexagon lock nut	M10	2	GB/T 6184-2000
7	30.28.0137	Roller		2	
8	03.03820	Hexagon Head bolt full thread	M10×60	2	GB/T 5783-2000
9	82.45.0008	Push rod assembly		2	
10	30.01.3311	Back shaft (550 Type)		1	
	30.01.0154	Back shaft (685 Type)			
11	03.0024	Hole Circlip	Φ25	2	GB 893.1-86
12	82.451.0001	Ring rod assembly (550 Type)		1	
	82.451.0002	Ring rod assembly (685 Type)			
13	30.01.6569	Axle		2	
14	03.0305	Elastic cylindrical pin	Φ5×30	2	GB/T879.2-2000

## 1. 2 Montaje ruedas y ejes

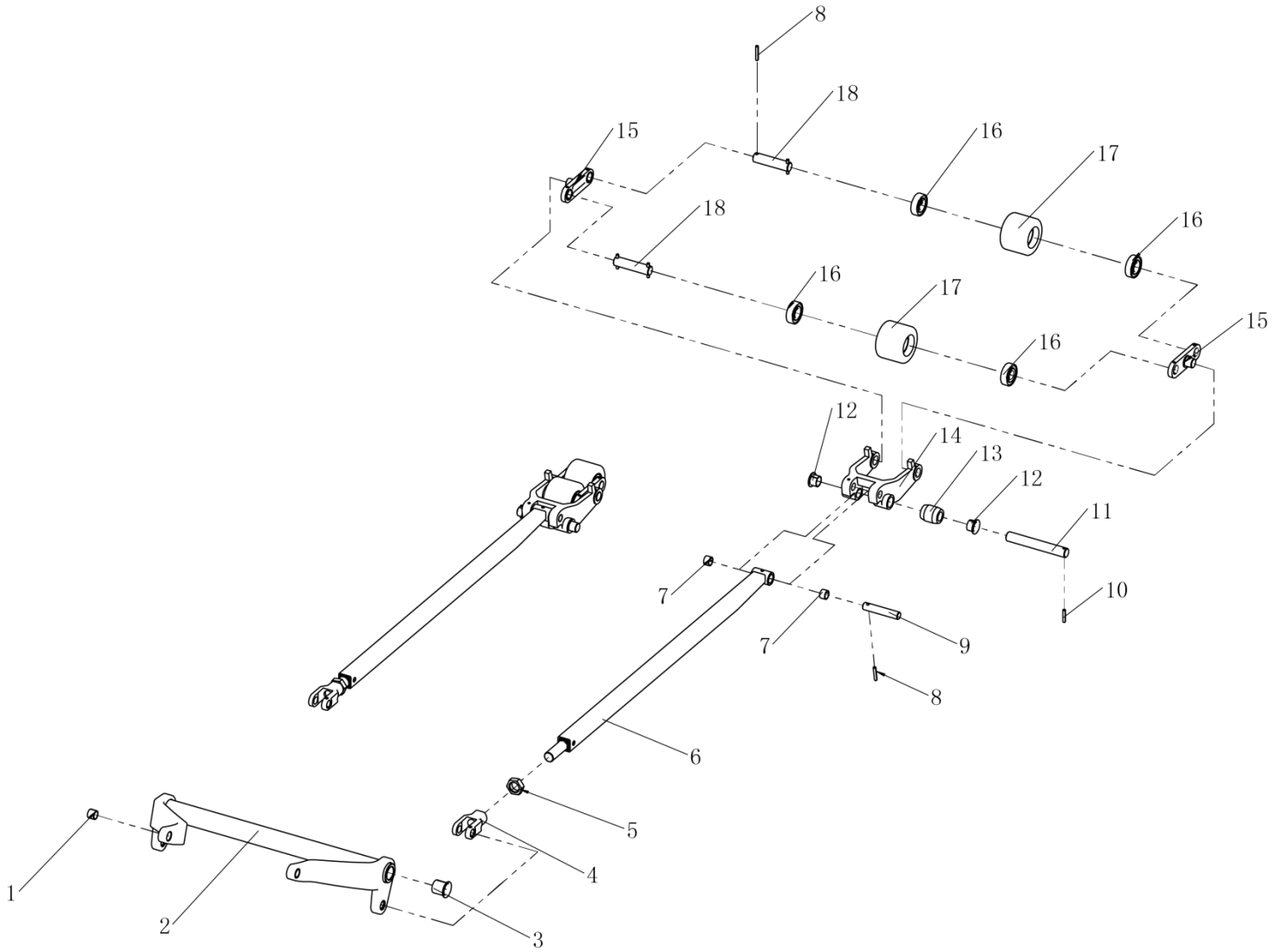

## 1. 2 Montaje ruedas y ejes

No.	Code No.	Description	Specification	Qty.	Remark
1	03.0691	Composite set	$\Phi 16 \times \Phi 19 \times 15$	4	
2	33.050.0005	Ring rod assembly ( 550 Type)		1	
	33.050.0006	Ring rod assembly ( 685 Type)			
3	03.04422	Composite set with shoulder	$\Phi 35 \times \Phi 28 \times \Phi 25 \times 27$	2	
4	30.01.6601	Push-rod bracket		2	
5	03.0943	Hexagon thin nut Fin thread	M22×1.5	2	GB/T 6173-2000
6	33.030.0020	Push -rod welding		2	
7	03.0451	Composite set	$\Phi 16 \times \Phi 19 \times 12$	4	
8	03.03030	Elastic cylindrical pin	$\Phi 5 \times 35$	10	GB/T879.2-2000
9	30.28.0093	Push-Rod mounting Shaft		2	
10	03.0305	Elastic cylindrical pin	$\Phi 5 \times 30$	2	GB/T879.2-2000
11	30.28.0164	Wheel bracket Mounting Shaft		2	
12	03.0453	Composite set with shoulder	$\Phi 31 \times \Phi 23 \times \Phi 20 \times 16.5$	4	
13	30.01.2845	Drop out Roller		2	
14	30.28.0082	Wheel bracket		2	
15	30.01.1290	Connecting plate		4	
16	03.90.057	Deep groove ball bearing	6204	8	GB/T 276-94
17	03.LZ.0128	Small roller	$\Phi 80 \times 60$	4	
18	30.28.0094	Bearing wheel pin shaft		4	

## 2. 1 Conjunto de dirección (bajada de manos)

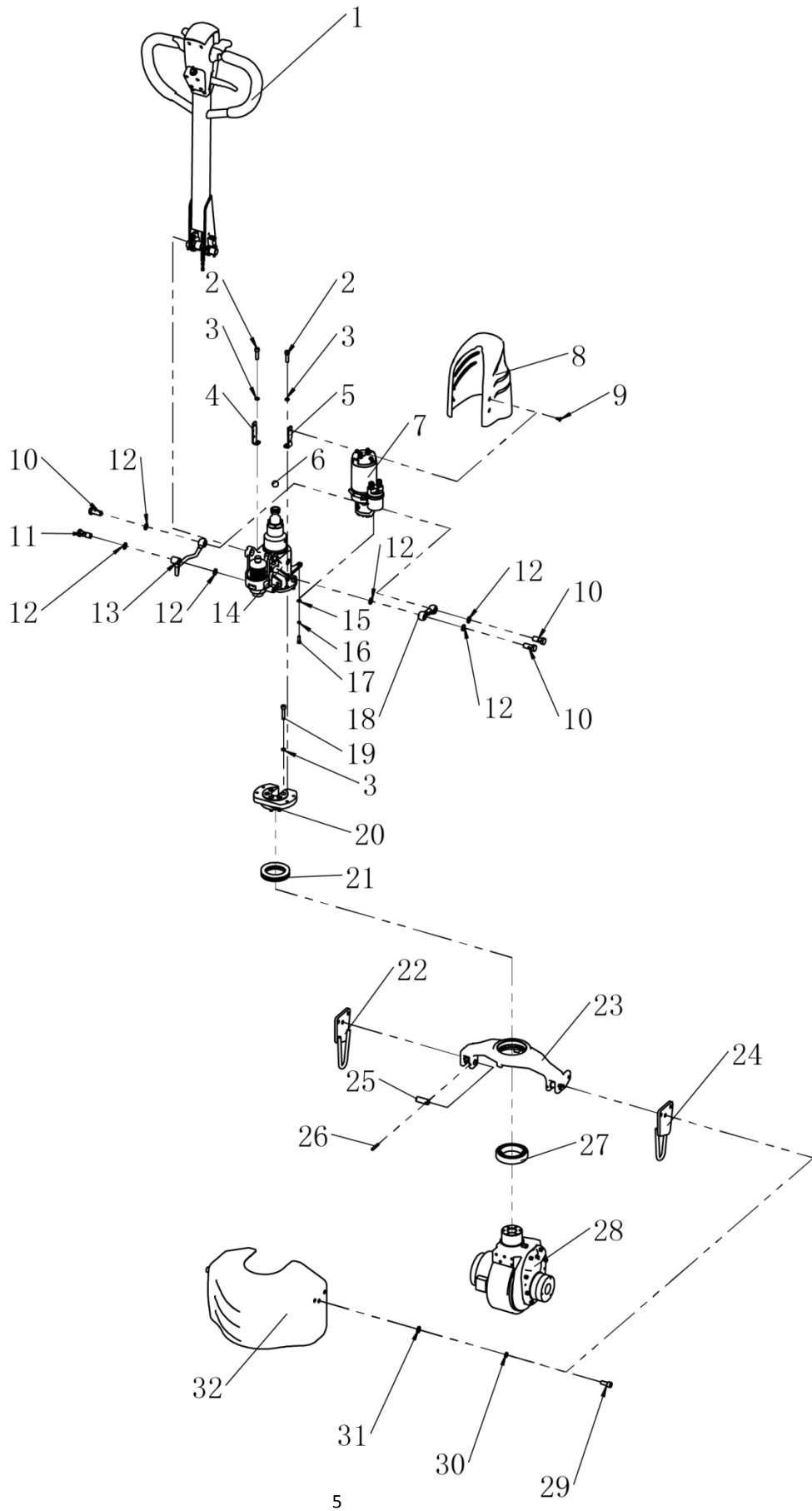

## 2. 1 Conjunto de dirección (bajada de manos)

No.	Code No.	Description	Specification	Qty.	Remark
1	30.20.0003	Handle Components	24V	1	1.5t/1.8t
	82.451.0007		48V		2.0t
2	30.01570	Hexagon socket head cap screws	M8×30	4	GB/T 70.1-2000
3	03.0013	Spring Washer	Φ8	9	GB/T 93-1987
4	30.20.0004	Motor Mounting plate left		1	
5	30.20.0005	Motor Mounting plate right		1	
6	03.0739	Steel ball	Φ19.05	1	GB / T308-77
7	02.DLDY.	SL15GL Power unit	24V	1	1.5t/1.8t
	02.DLDY.3454		48V		2.0t
8	02.FGJ.3447	Motor cover		1	
9	03.0632	Cross screw with large flat head	M5×12	4	GB 973-1976
10	02.01.30810	Hollow bolt		3	
11	02.YYL.2383	Hollow bolt		1	
12	03.0482	Combination gasket	Φ14	6	GB892-77
13	02.YYL.3868	Lifting tube		1	
14	02.YG.3603	Electric cylinder		1	
15	03.0049	Flat washer	Φ6	2	GB/T 95-2002
16	03.0011	Spring Washer	Φ6	2	GB/T 93-1987
17	03.0410	Hexagon Head bolt full thread	M6×20	2	GB/T 5783-2000
18	02.YYL.2331	Oil inlet		1	
19	03.0159	Hexagon socket head cap screws	M8×40	5	GB/T 70.1-2000
20	30.20.0001	Drive clamping plate		1	
21	03.90.0121	Thrust ball bearing	51113	1	GB/T 301-1995
22	33.048.0001	Balance frame welding L		1	
23	30.20.0006	Bearing bridge		1	
24	33.048.0002	Balance frame welding R		1	
25	30.20.0002	Drive connection shaft		2	
26	03.0306	Elastic cylindrical pin	5×40	2	GB/T 879.1-2000
27	03.90.091	Deep groove ball bearing	6013-2Z	1	GB/T 276-94
28	02.QD.0287	Driving assembly	24V/0.75KW	1	1.5t/1.8t
	02.QD.0284		48V/0.75KW		2.0t
29	03.0165	Hexagon socket head cap screws	M10×25	6	GB/T 70.1-2000
30	03.0014	Spring Washer	Φ10	6	GB/T 93-1987
31	03.0043	Flat washer	Φ10	6	GB/T 95-2002
32	30.20.0007	Driving cover		1	



## 2. 2 Conjunto de dirección (bajada eléctrica)

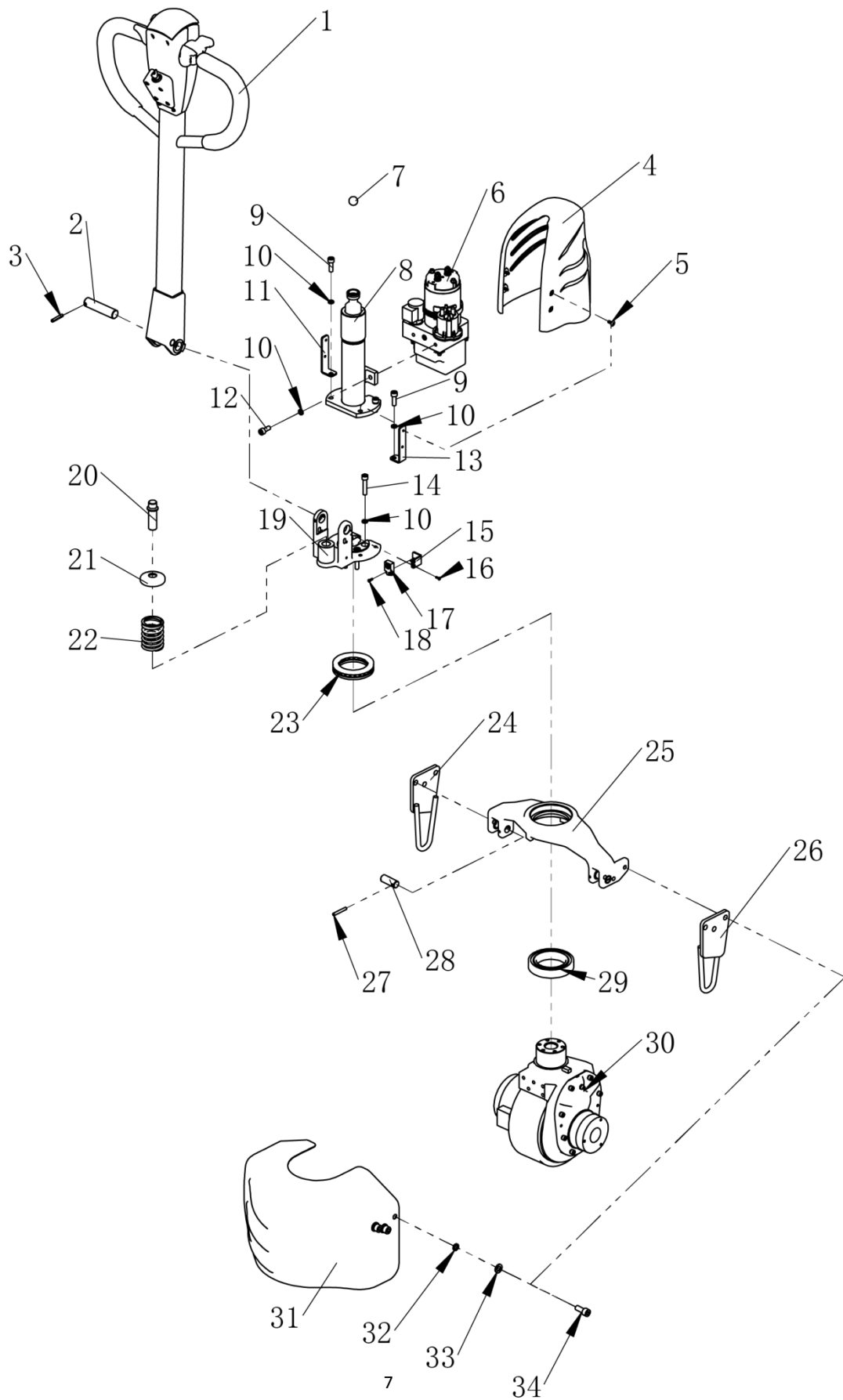

## 2. 2 Conjunto de dirección (bajada eléctrica)

No.	Code No.	Description	Specification	Qty.	Remark
1	82.451.0003	Handle Components	24V	1	1.5t/1.8t
	82.451.0004	Handle Components (REMA)			
	82.451.0005	Handle Components	48V		2.0t
	82.451.0006	Handle Components (REMA)			
2	30.20.0014	Axis of rotation		1	
3	03.03030	Elastic cylindrical pin	Φ5×35	1	GB/T879.2-2000
4	02.FGJ.3447	Motor cover		1	
5	03.0632	Cross screw with large flat head	M5×12	4	GB 973-1976
6	02.DLDY.3475	Unit Power	24V	1	1.5t/1.8t
	02.DLDY.3476		48V		2.0t
7	03.07391	Steel ball	Φ19.05	1	GB / T308-77
8	02.YG.3690	Cylinder Components		1	
9	03.01561	Hexagon socket head cap screws	M8×25	4	GB/T 70.1-2000
10	03.0013	Spring washer	Φ8	11	GB/T 93-1987
11	30.20.0015	Motor Mounting plate left		1	
12	03.01551	Hexagon socket head cap screws	M8×20	4	GB/T 70.1-2000
13	30.20.0016	Motor Mounting plate right		1	
14	03.0159	Hexagon socket head cap screws	M8×40	4	GB/T 70.1-2000
15	30.60.0005	Proximity switch mounting plate		1	
16	03.00999	Hexagon socket countersunk head screw	M3×10	2	GB/T 70.3-2000
17		Proximity switch		1	
18	03.05361	Cross recess pan head screw	M3×10	2	GB/T 818-2000
19	30.20.0017	clamping piece for driving		1	
20	30.60.0003	Small piston rod		1	

21	30.20.0013	Spring head		1	
22	02.01.21380	The spring for handle		1	
23	03.90.0121	Thrust ball bearing	51113	1	GB/T 301-1995
24	33.048.0001	Balance frame welding L		1	
25	30.20.0006	Bearing bridge		1	
26	33.048.0002	Balance frame welding R		1	
27	03.0306	Elastic cylindrical pin	$\Phi 5 \times 40$	2	GB/T879.1-2000
28	30.20.0002	Drive coupling shaft		2	
29	03.90.091	Deep groove ball bearing	6013-2Z	1	GB/T 276-94
30	02.QD.0287	Driving assembly	24V/0.75Kw	1	1.5t/1.8t
	02.QD.0284		48V/0.75Kw		2.0t
31	30.20.0007	Driving cover		1	
32	03.0165	Hexagon socket head cap screws	M10 $\times$ 25	6	GB/T 70.1-2000
33	03.0014	Spring washer	$\Phi 10$	6	GB/T 93-1987
34	03.0043	Flat washer	$\Phi 10$	6	GB/T 95-2002

### 2. 3 Conjunto de la manija de operación (REMA)

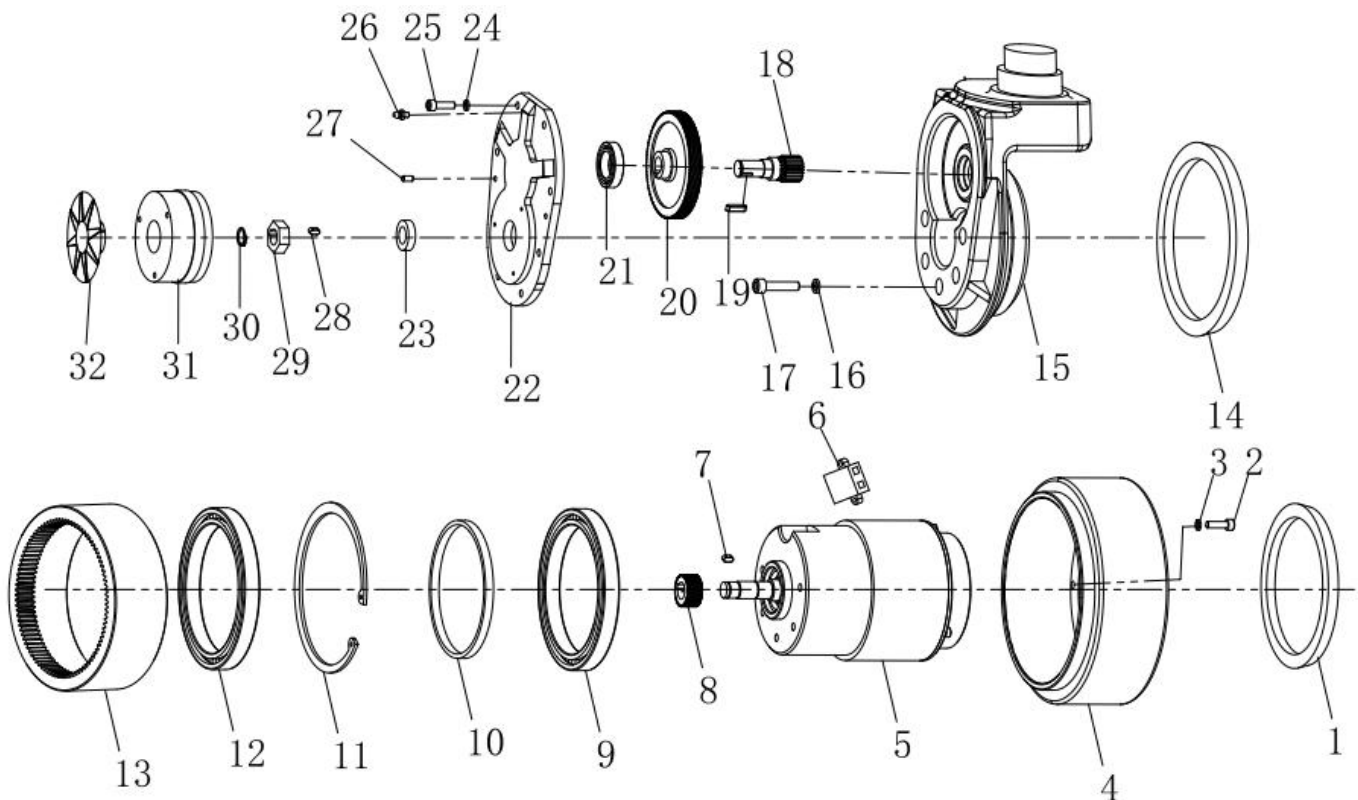

## 2. 3 Conjunto de la manija de operación (rema)

No.	Code No.	Description	Specification	Qty.	Remark
1	GB/T13871-92	Framework oil seal	VC 130*145-10	8	
2	03.01049	Hexagon socket head cap screws	M6×20	8	GB/T 70.1-2000
3	03.0011	Spring Washer	Φ6	8	GB/T79-1987
4	1115-220000-0B	Driving wheel		1	
5	Z130D750-24A1-2 6.5S	Driving motor	24V	1	1.5t/1.8t
	Z130BLD750-48A 1-30S		48V		2.0t
6	JX6-2	Connecting box		1	
7	GB/T1096-2003	Key 5*5*14 double round head	A type Key	1	
8	1115-200005-0B	Small helical		1	
9	GB/T276-94	Anti-friction bearing61824-2RS	Φ120*Φ150*16	1	
10	ZD-NL-571-001	Adjust Washer	40CR	1	
11	GB/T 893.1-86	Circlip for hole	Φ150	1	
12	GB/T276-94	Anti-friction bearing61824-2RS	Φ120*Φ150*16	1	
13	1115-200002-0B- X	Straight ring	20CrMnTi	1	
14	GB/T13871-92	Framework oil seal	TCΦ155*Φ172* 10	1	
15	ZD-SJ-504-001	BOX	QT450	1	
16	03.0013	Spring Washer	Φ8	5	GB/T79-1987
17	03.0158	Hexagon socket head cap screws	M8×35	5	GB/T 70.1-2000
18	1115-200003-0B	Small straight tooth		1	
19	GB/T1096-2003	Key 5*5*20 double round head	A type Key	1	
20	1115-200004-0B	Large tooth		1	
21	GB/T276-94	Anti-friction bearing	61905-ZZ	1	
22	ZD-RY-505-001	Box cover	ADC12	1	
23	GB/T13871-92	Framework oil seal	TCΦ16*Φ28*7	1	
24	03.0011	Spring Washer	Φ6	8	GB/T79-1987
25	03.01049	Hexagon socket head cap screws	M6×20	8	GB/T 70.1-2000
26	JB/T7940.1-1995	Straight-through injection oil cup		1	
27	GB/T119.1-2000	Locating pin	5*15	1	
28	GB/T1096-2003	Key 5*5*8 double round head	A type Key	1	
29	ZD-NL-571-002	Brake hex		1	
30	GB/T894.1-86	Circle for shaft	Φ15	1	
31	ZD-HZDC-362-001	6N.M Brake		1	
32	ZD-ZJNL-076-001	Brake plug		1	

### 3.1 Montaje de manija de operación (bajada de mano)

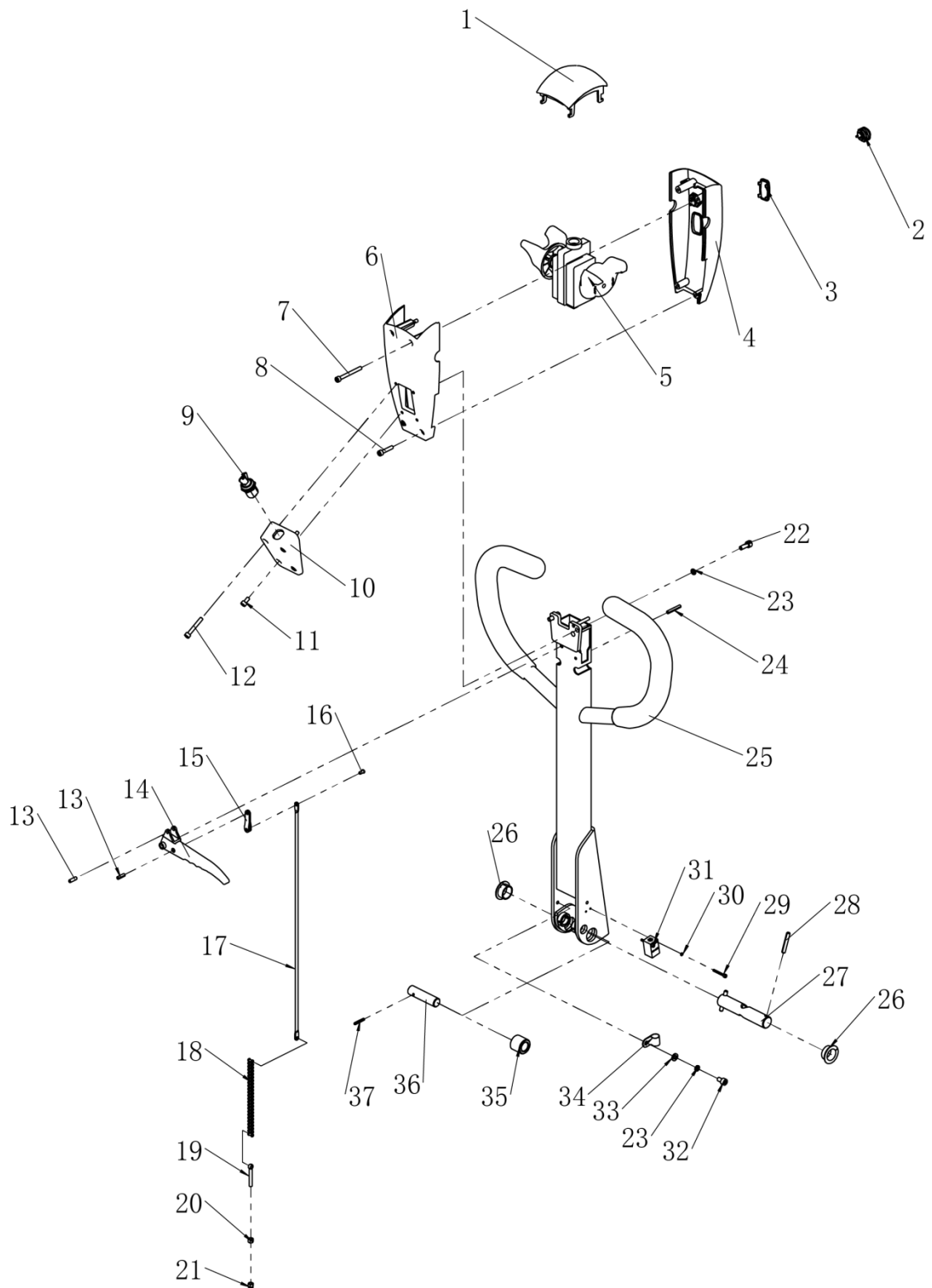

### 3. 1 Montaje de manija de operación (bajada de mano)

No.	Code No.	Description	Specification	Qty.	Remark
1	16.0038	Belly switch		1	
2	16.0246	Metal button	GQ19SH-10	2	
3	02.DLB.317703	Electricity meter (SL15GL)	24V	1	1.5t/1.8t
	02.DLB.317705		48V		2.0t
4	02.FGJ.32834	Handle upper cover		1	
5	02.01.9048	Accelerator (SL15GL)	24V	1	1.5t/1.8t
	02.01.9270		48V		2.0t
6	02.FGJ.3416	Handle lower cover		1	
7	03.03644	Hexagon socket head cap screws	M5×50	2	GB/T 70.1-2000
8	03.01410	Hexagon socket head cap screws	M5×25	2	GB/T 70.1-2000
9	02.01.2193	Key switch	2801	1	
10	02.FGJ.0219	Handle key box		1	
11	03.0139	Hexagon socket head cap screws	M5×10	2	GB/T 70.1-2000
12	03.01340	Hexagon socket head cap screws	M5×35	2	GB/T 70.1-2000
13	03.0312	Elastic cylindrical pin	Φ4×16	2	GB/T 879.2-2000
14	30.01.3270	Knob		1	
15	30.01.3268	Connecting board		1	
16	03.0703	Axis pin	Φ4×8	1	GB 882-88
17	30.20.0009	Pull rod		1	
18	02.01.3161	T40Roller chain	08B-1 98 piece	1	
19	30.01.3272	Eye bolt		1	
20	03.0255	Hexagon nut	M5	1	GB/T 41-2000
21	03.02441	Hexagon lock nut	M5	1	GB/T 889.1-2000
22	03.0147	Hexagon socket head cap screws	M6×16	2	GB/T 70.1-2000
23	03.0011	Spring Washer	Φ6	3	GB/T 93-1987
24	03.03101	Elastic cylindrical pin	Φ4×30	1	GB/T 879.2-2000
25	30.20.0008	Handle welded		1	
26	03.0692	Composite set with shoulder	Φ31×Φ23×Φ20 ×10	2	
27	30.02.046	Shaft		1	
28	03.0303	Elastic cylindrical pin	Φ5×35	2	GB/T 879.2-2000
29	03.01301	Hexagon socket head cap screws	M3×25	2	GB/T 70.1-2000
30	03.00091	Spring Washer	Φ3	2	GB/T 93-1987
31	02.01.9274	Proximity switch	24V	1	1.5t/1.8t
	19.1052		48V		2.0t
32	03.0175	Hexagon socket head cap screws	M6×10	1	GB/T 70.1-2000
33	03.0049	Flat washer	Φ6	1	GB/T 95-2002
34	03.0601	R type hoop (with rubber protection)	Φ12	1	

35	30.01.3293	Pressing Roller		1	
36	30.02.047	Shaft		1	
37	03.0702	Elastic cylindrical pin	$\Phi 3 \times 22$	1	GB/T 879.1-2000

### 3.2 Montaje de manija de operación (Bajada eléctrica)

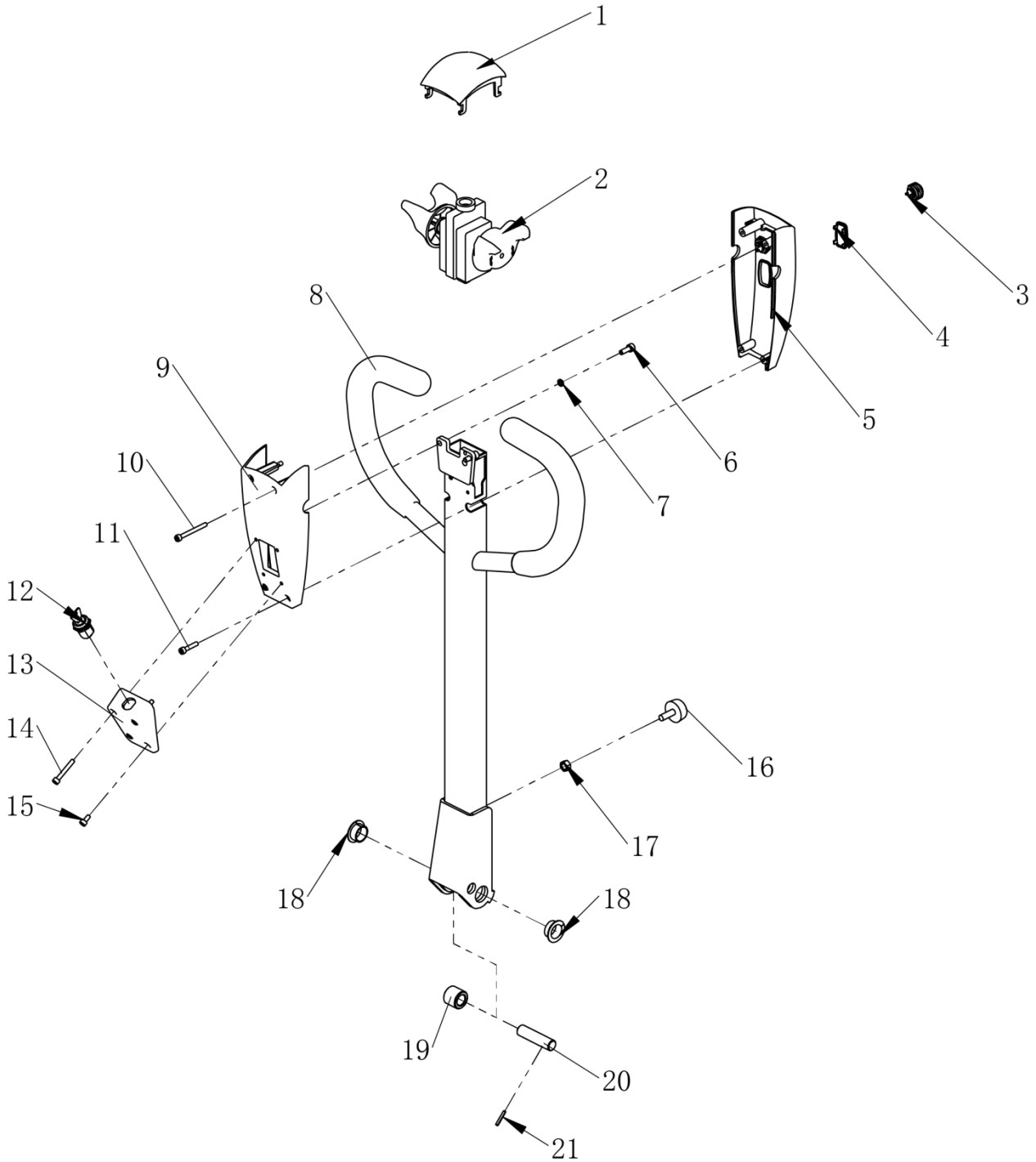

### 3.2 Montaje de manija de operación (Bajada eléctrica)

No.	Code No.	Description	Specification	Qty.	Remark
1	16.0038	Belly switch		1	
2	02.01.9048	Accelerator	24V	1	1.5t/1.8t
	02.01.9270		48V		2.0t
3	16.0246	button switch	GQ19SH-10	3	
4	02.DLB.317703	Electricity meter (SL15GL)	24V	1	1.5t/1.8t
	02.DLB.317705		48V		2.0t
5	02.FGJ.3415	Up cover for handle		1	
6	03.0147	Hexagon socket head cap screws	M6×16	2	GB/T 70.1-2000
7	03.0011	Spring washer	Φ6	2	GB/T 93-1987
8	30.20.0012	Handle welded		1	
9	02.FGJ.3416	Under cover for handle		1	
10	03.03644	Hexagon socket head cap screws	M5×50	2	GB/T 70.1-2000
11	03.01410	Hexagon socket head cap screws	M5×25	2	GB/T 70.1-2000
12	02.01.2193	Key switch	2801	1	
13	02.FGJ.0219	Handle key box		1	
14	03.01340	Hexagon socket head cap screws	M5×35	2	GB/T 70.1-2000
15	03.0139	Hexagon socket head cap screws	M5×10	2	GB/T 70.1-2000
16	02.01.2315	Shock pad		1	
17	03.0258	Hex nut	M8	1	GB/T 6170-2000
18	03.0692	Composite sleeve with shoulder	Φ31×Φ23×Φ20×20	2	
19	30.01.3293	Press roller		1	
20	30.02.047	Axial compression		1	
21	03.0702	Elastic cylindrical pin	Φ3×22	1	GB/T 879.1-2000



### 3. 3 Montaje de manija de operación (REMA)

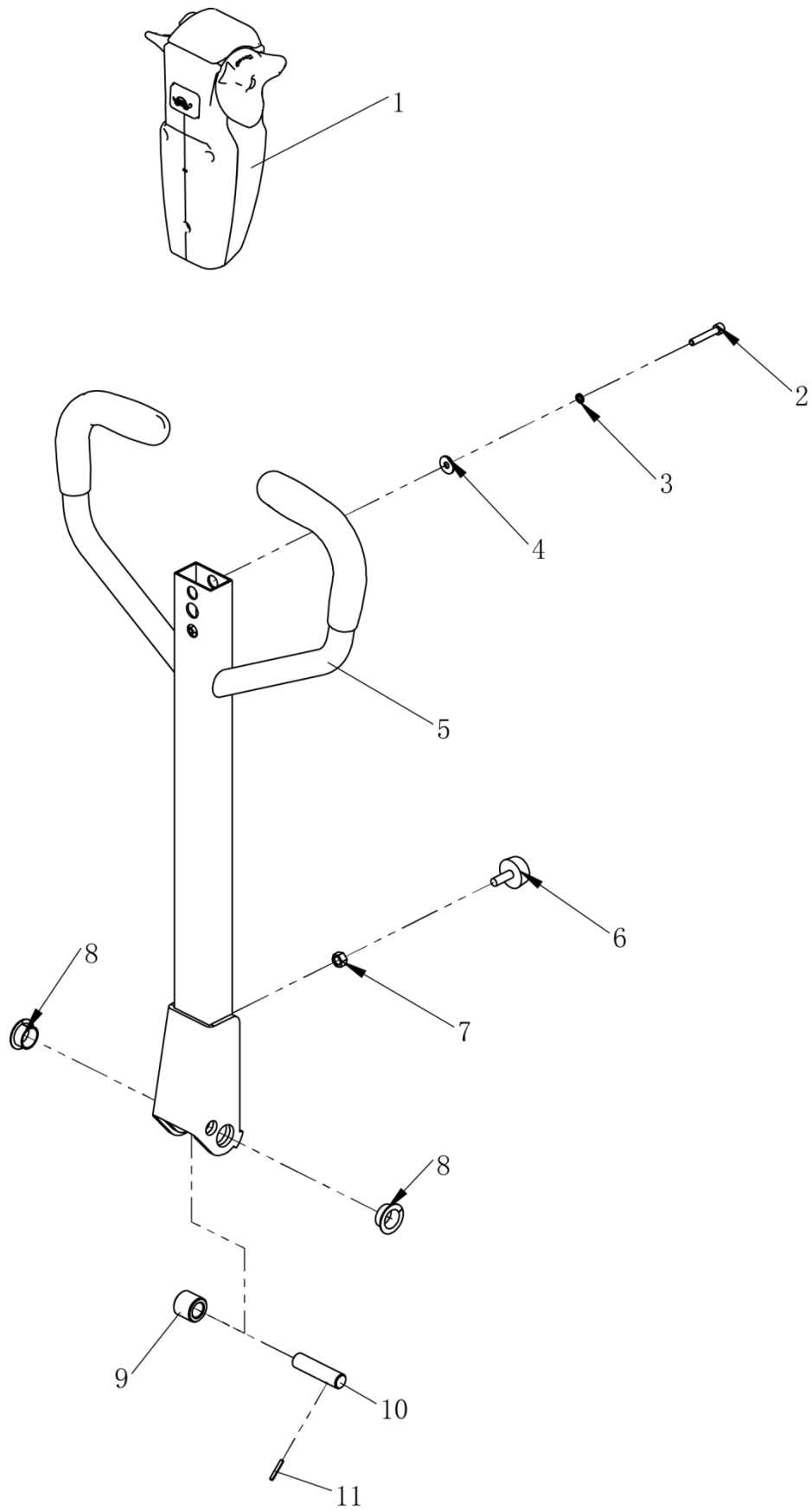

### 3. 3 Montaje de manija de operación (REMA)

No.	Code No.	Description	Specification	Qty.	Remark
1	02.SB.3186	Handle (with	24V	1	1.5t/1.8t
	02.SB.3187	Coulombmeter and coded lock) REMA P/N CAN BUS	48V		2.0t
2	03.0145	Hexagon socket head cap screws	M6×12	2	GB/T 70.1-2000
3	03.0011	Spring washer	Φ6	2	GB/T 93-1987
4	03.0003	Big washer	Φ6	2	GB/T 96.1-2002
5	30.20.0011	Handle welded (REMA)		1	
6	02.01.2315	Shock pad		1	
7	03.0258	Hex nut	M8	1	GB/T 6170-2000
8	03.0692	Composite sleeve with shoulder	Φ31×Φ23×Φ20×20	2	
9	30.01.3293	Press roller		1	
10	30.02.047	Axial compression		1	
11	03.0702	Elastic cylindrical pin	Φ3×22	1	GB/T 879.1-2000

## 4. 1 Cilindro eléctrico

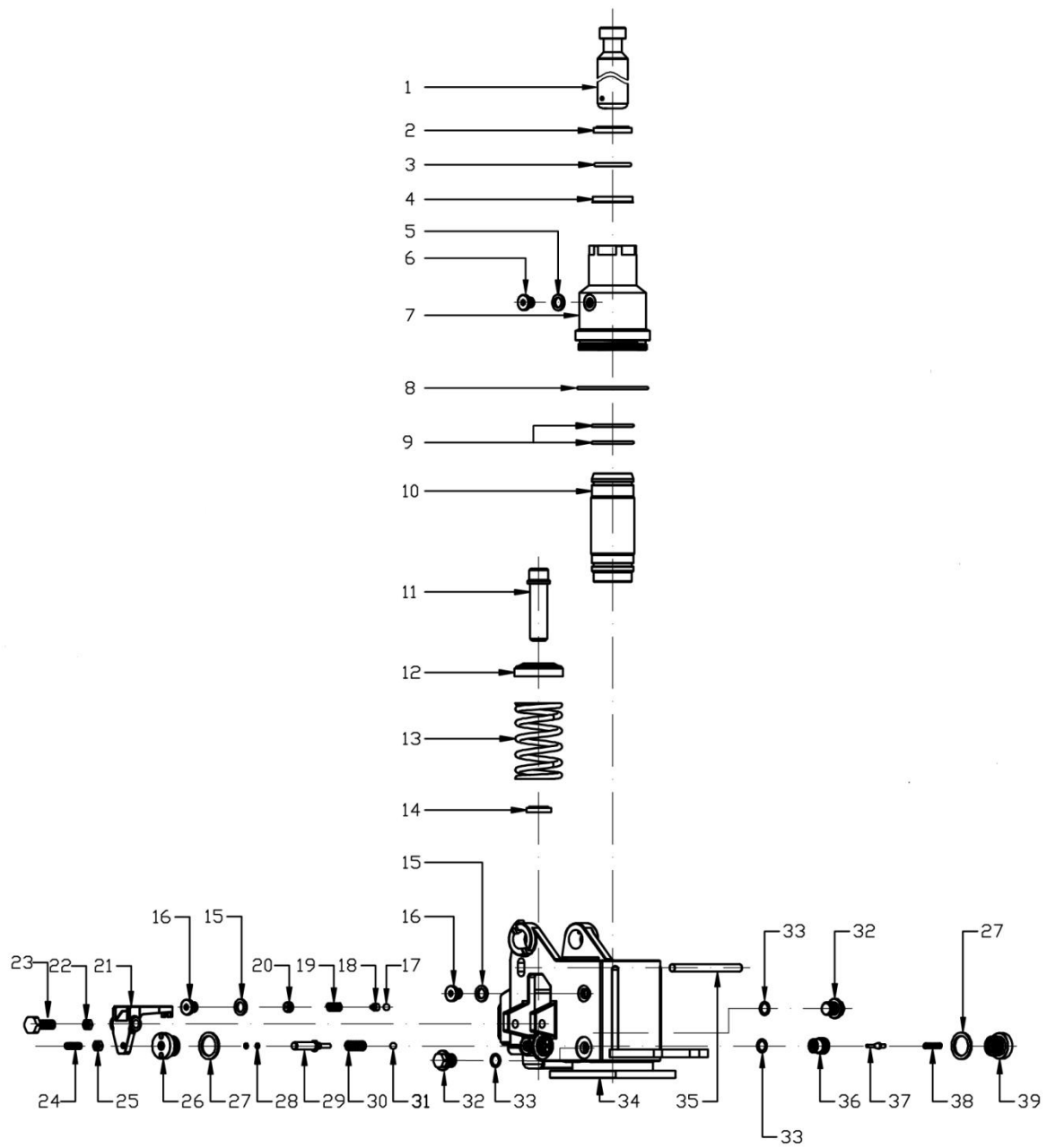

#### 4. 1 Cilindro eléctrico

No.	Code No.	Description	Specification	Qty.	Remark
1	CDD-ME2T-685-35-0001	Plunger lever		1	
2	DHS35	Dustband		1	
3	GB/T3452.1-1992	O ring	Φ41×3.5	1	
4	UHS35	Seal ring		1	
5	CDB-MA2T-685-0050	Compound gasket	Φ10	3	
6	CDB-MA2T-685-0060	The little screw		3	
7	CDD-ME2T-685-35-0002	Outer cylinder		1	
8	GB/T3452.1-1992	O ring	Φ69×2.5	1	
9	GB/T3452.1-1992	O ring	Φ42×2	2	
10	CDB-MA2T-685-35-0003	Inner cylinder		1	
11	CDD-ME2T-685-0020	Small pump core		1	
12	CDB-MA2T-685-0100	Spring gland		1	
13	CDD-ME2T-685-0030	The pump core spring		1	
14	CDB-MA2T-685-0120	Dustband		1	
15	CDB-MA2T-685-0050	Compound gasket	Φ10	3	
16	CDB-MA2T-685-0060	Small pump core		3	
17	CDB-MA2T-685-0180	Steel ball	Φ4.75	1	
18	C-8	Safety seat		1	
19	C-17	Relief valve spring		1	
20	C-9	Safety valve adjusting screw		1	
21	CDD-ME2T-685-0040	Switch plate		1	
22		Nut	M8	1	
23		Screw	M8×65	1	
24	GB/T73-1985	Slotted set screws with cone point	M6×25	1	
25	GB/T41-2000	Hex nut	M6	1	
26	C-11	Copper nut		1	
27	CDB-MA2T-685-0240	Compound gasket	Φ20	2	
28	GB/T3452.1-1992	O ring	Φ11×1.9	2	
29	CDD-ME2T-685-0050	Plunger		1	
30	C-15	Plunger spring		1	
31	CDB-MA2T-685-0270	Steel ball	Φ6.35	1	
32		PLUG 1/4		2	
33	GB/T3452.1-1992	O ring	Φ14×1.9	2	
34	CDD-ME2T-685-35-0060	Oil cylinder welded		1	
35	CDB-MA2T-685-35-0170	Stop lever	Φ8×100	1	
36	H-3290	Valve body		1	
37	H-3310	Valve element		1	
38	H-3320	Valve element spring		1	
39	C-7	Plug screw		1	

## 4.2 Unidad de potencia

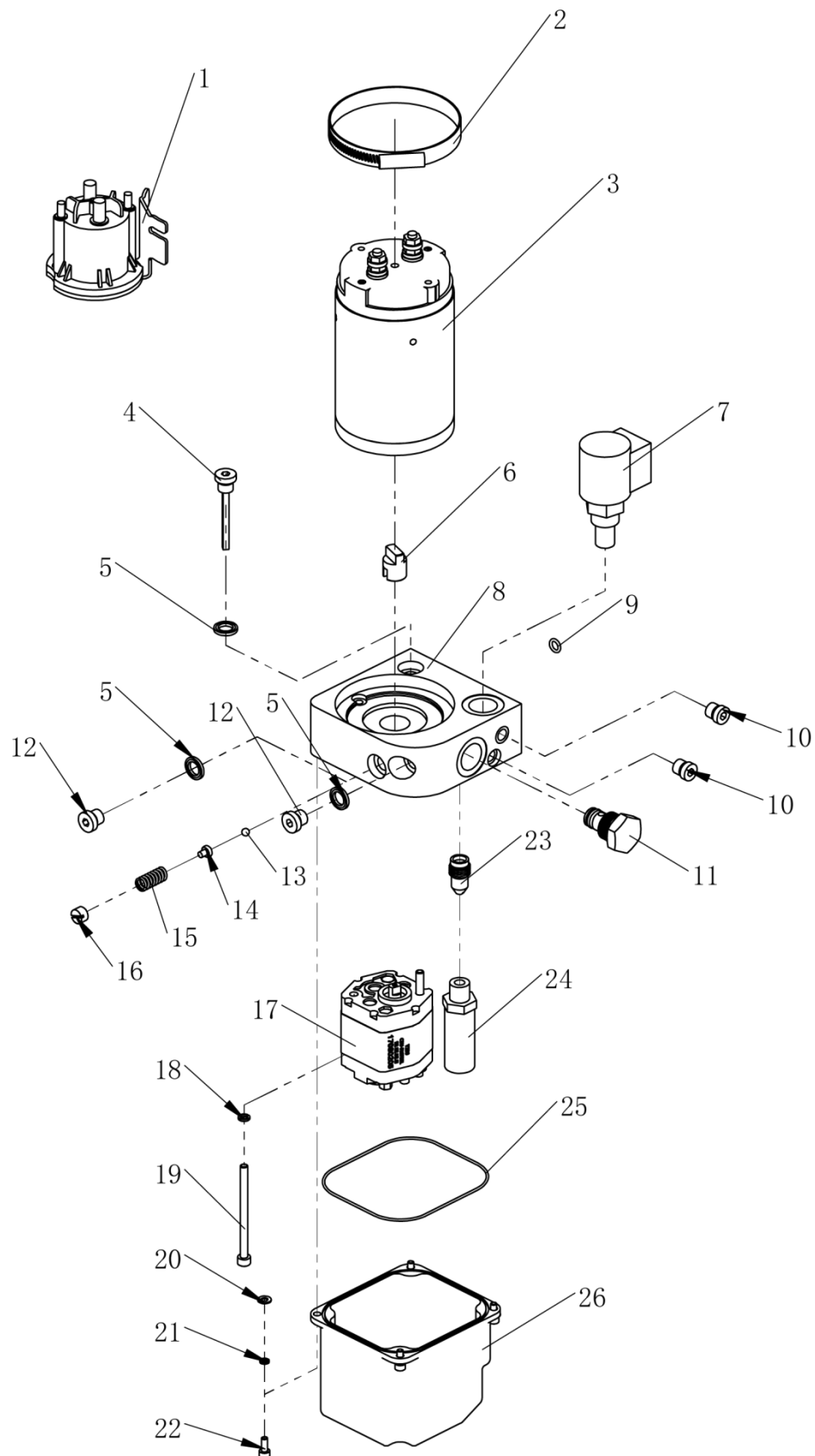

## 4.2 Unidad de potencia

No.	Code No.	Description	Specification	Qty.	Remark
1	02.01.9264	DC contactor		1	
2	03.1045	Hoop		1	
3	02.DJ.33628	DC electric motor	24V	1	1.5t/1.8t
	02.DJ.33627		48V		2.0t
4	SL15L3-04.3.8	The fuel tank gauge	M10×1	1	
5	03.0480	Combination gasket	Φ10	4	GB892-77
6	02.01.9332	Coupling		1	
7	02.01.9334	Solenoid valve	24V	1	1.5t/1.8t
	02.01.9335		48V		2.0t
8	02.01.9336	Valve body		1	
9	03.05162	O rubber seal	6.3×1.8	1	GB 3452.1-92
10	02.01.9340	End cap(with O ring)	5/16-24UNF	2	
11	02.01.9028	Check valve	DF08-01	1	
12	03.1058	hexagonal socket head plug	M10×1	2	
13	03.1059	Steel ball	Φ5	1	
14	30.20.0018	Spring base		1	
15	30.20.0019	Pressure adjusting spring		1	
16	30.20.0020	Adjustable screw		1	
17	02.01.9337	Gear pump	24V	1	1.5t/1.8t
	02.01.9059		48V		2.0t
18	03.0007	Spring washer	Φ5	2	GB/T 93-1987
19	03.03646	Hexagon socket head cap screws	M5×60	2	GB/T 70.1-2000
20	03.00491	Flat washer	Φ4	4	GB/T 95-2002
21	03.0008	Spring washer	Φ4	4	GB/T 93-1987
22	03.0123	Hexagon socket head cap screws	M4×10	4	GB/T 70.1-2000
23	02.01.9338	Pressure filling valve G1/4	1.2mm/3L		
24	02.YYL.3980	Oil return pipe G1/4		1	
25	03.05163	O rubber seal ring	105×1. 5	1	L=323.5
26	02.01.9339	Fuel tank			

## 5.1 Montaje eléctrico

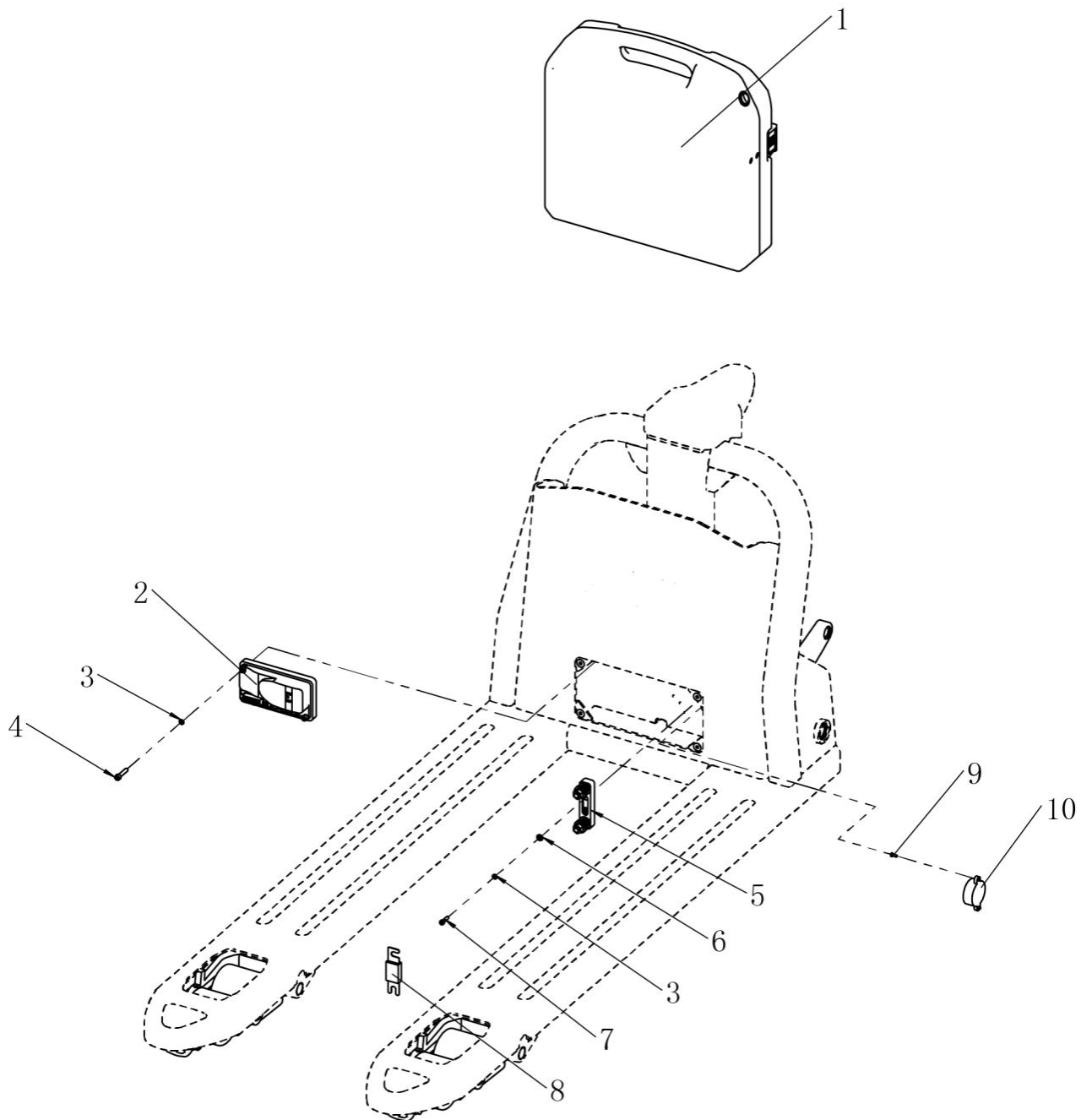

### 5. 1 Montaje eléctrico

No.	Code No.	Description	Specification	Qty.	Remark
1	02.XDC.3415	LI-Battery	24V/20AH	1	1.5t/1.8t std
	02.XDC.3423		24V/30AH		1.5t/1.8t opt
	02.XDC.3416		24V/40AH		
	02.XDC.3417		24V/60AH		
	02.XDC.3418		48V/20AH		
	02.XDC.3424		48V/30AH		2.0t opt
2	02.KZQ.2151	Controller	1212P-2501	1	1.5t/1.8t
	02.KZQ.2377		1212C-2506		
	02.KZQ.2376		D2-3101		
	02.KZQ.2374		1226BL-410 1		2t
	02.KZQ.2156		1226BL-415 1		
3	03.01410	Hexagon socket head cap screws	M5×25	2	GB/T 70.1-2000
4	03.0007	Spring washer	Φ5	4	GB/T 93-1987
5	02.01.3057	Fuse base	SY Y	1	
6	03.0055	Flat washer	Φ5	2	GB/T 95-2002
7	03.0133	Hexagon socket head cap screws	M5×16	2	GB/T 70.1-2000
8	19.03450	Fuse	CNP-100A	1	
9	03.02151	Cross recess pan head screw	M3×8	2	GB/T 818-2000
10	19.03620	Horn	24V	1	1.5t/1.8t
	19.03621		48V		2.0t

**El poder de interpretación de este catálogo de piezas será conservado por el fabricante eventualmente.**